



SINTOMA'24

PARCERIA **soho**
society of hematologic oncology

APOIO
INSTITUCIONAL

bp Educação
e Pesquisa

How are target therapies (antibodies, TKIs) redefining the treatment paradigm in Acute Lymphoblastic Leukemia (ALL) in adults?

Jan Burger, MD PhD

Department of Leukemia

University of Texas MD Anderson Cancer Center

Houston, Texas

USA



Ph-positive ALL. Survival by Decade (MDACC 1984-2023)

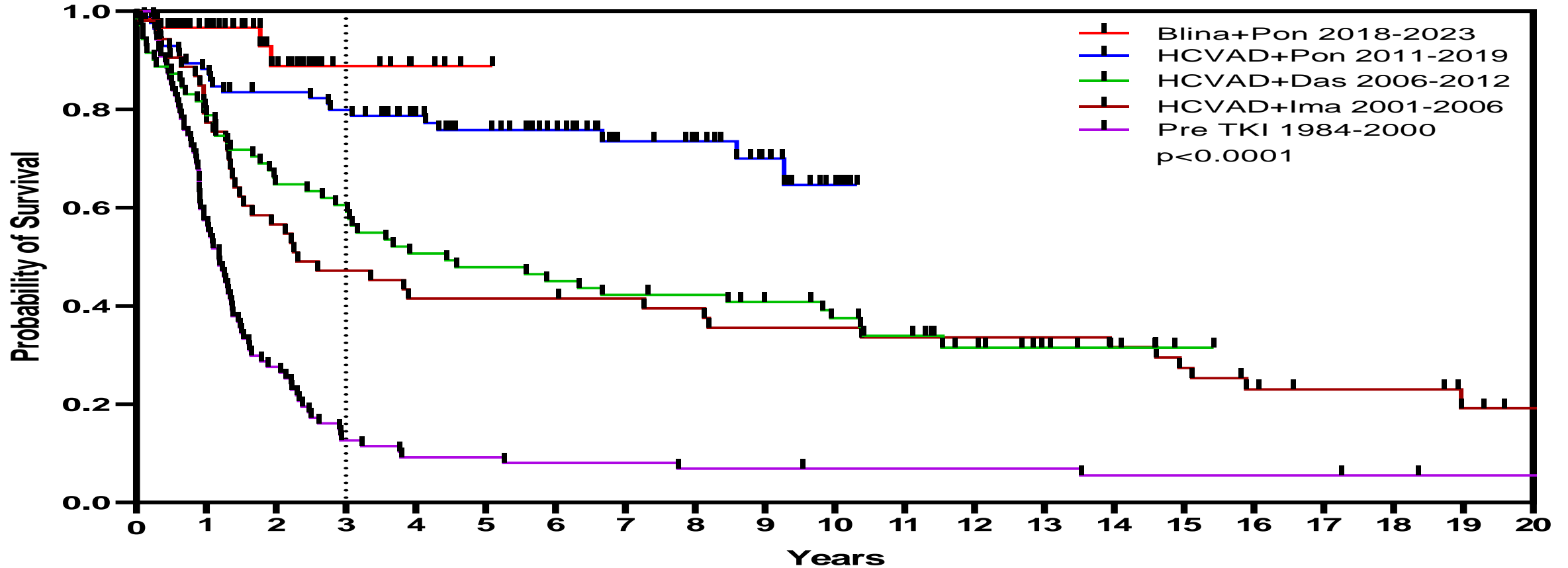

	Total	Events	3yr OS	5yr OS	Median
— Blina+Pon 2018-2022	62	4	89%	—	Not reached
— HCVAD+Pon 2011-2019	85	23	80%	76%	Not reached
— HCVAD+Das 2006-2012	71	47	61%	48%	53 mos
— HCVAD+Ima 2001-2006	53	41	47%	42%	28 mos
— Pre TKI 1984-2000	87	83	13%	9%	14 mos

$p < 0.0001$

SCT for Ph⁺ ALL. Pre-TKI

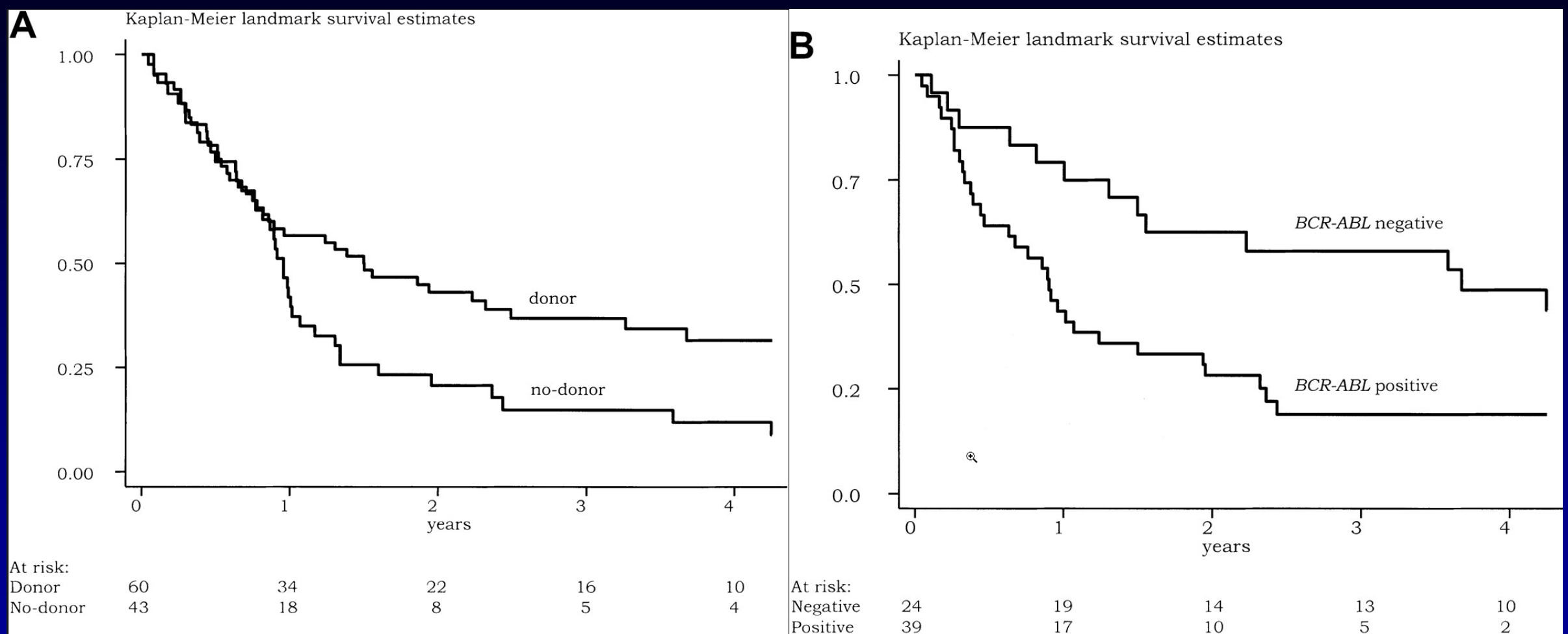

- Donor (n=60) - 3-year OS: 37%
- No donor (n=43) – 3-year OS: 12%

Ph-positive ALL 1st/2nd Generation TKI. Survival

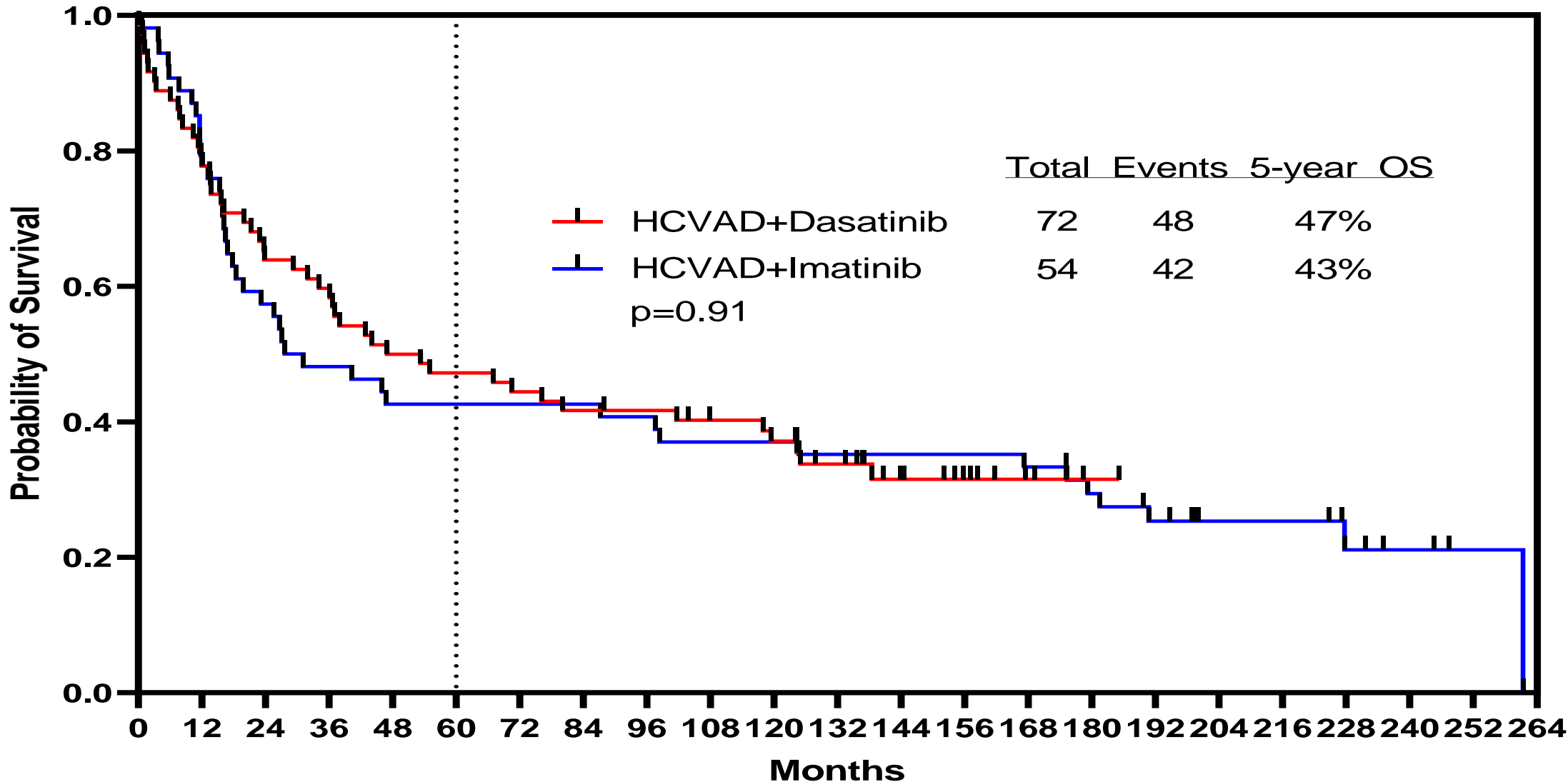

HyperCVAD + Ponatinib in Ph-positive ALL

- 86 pts Rx; median age 47 yrs (39-61); median FU 75 mos (16-123)
- CR 68/68 (100%); FCM-MRD negative 85/86 (99%); **CMR 84%**; **5-yr OS 75%**, **EFS 68%**
RFS and survival 6-month Landmark

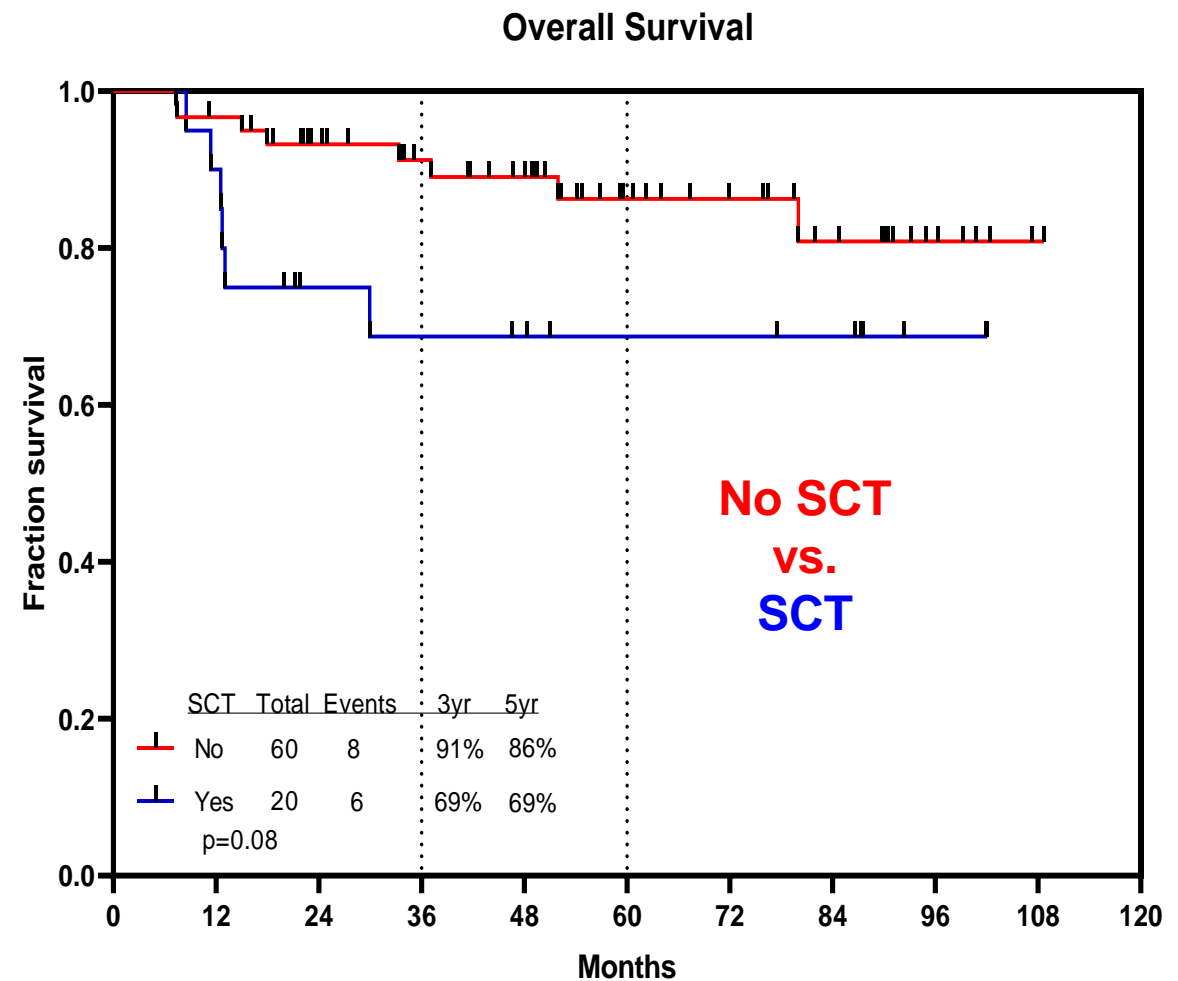
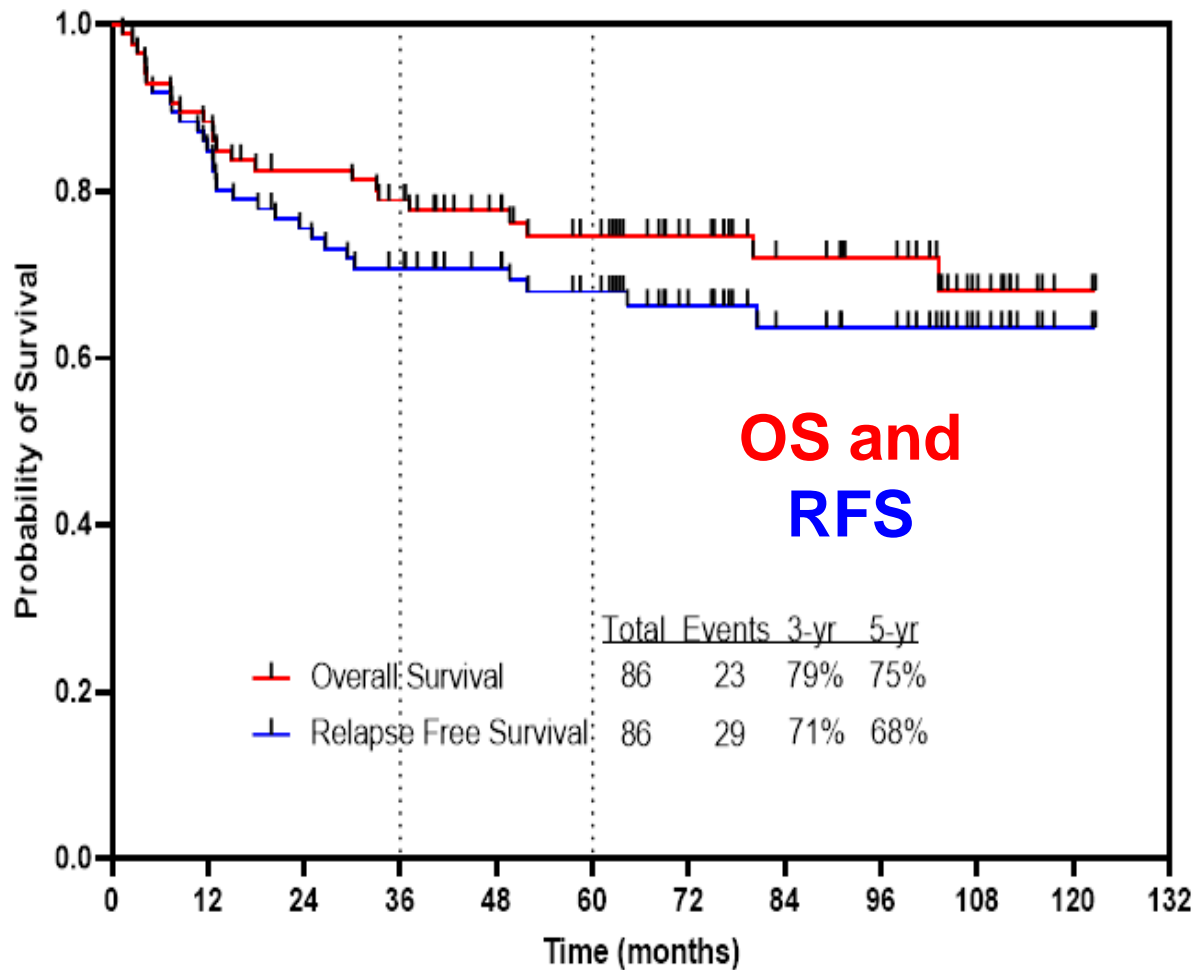

Propensity Score Analysis: HCVAD + Ponatinib vs HCVAD + Dasatinib in Ph-Positive ALL.

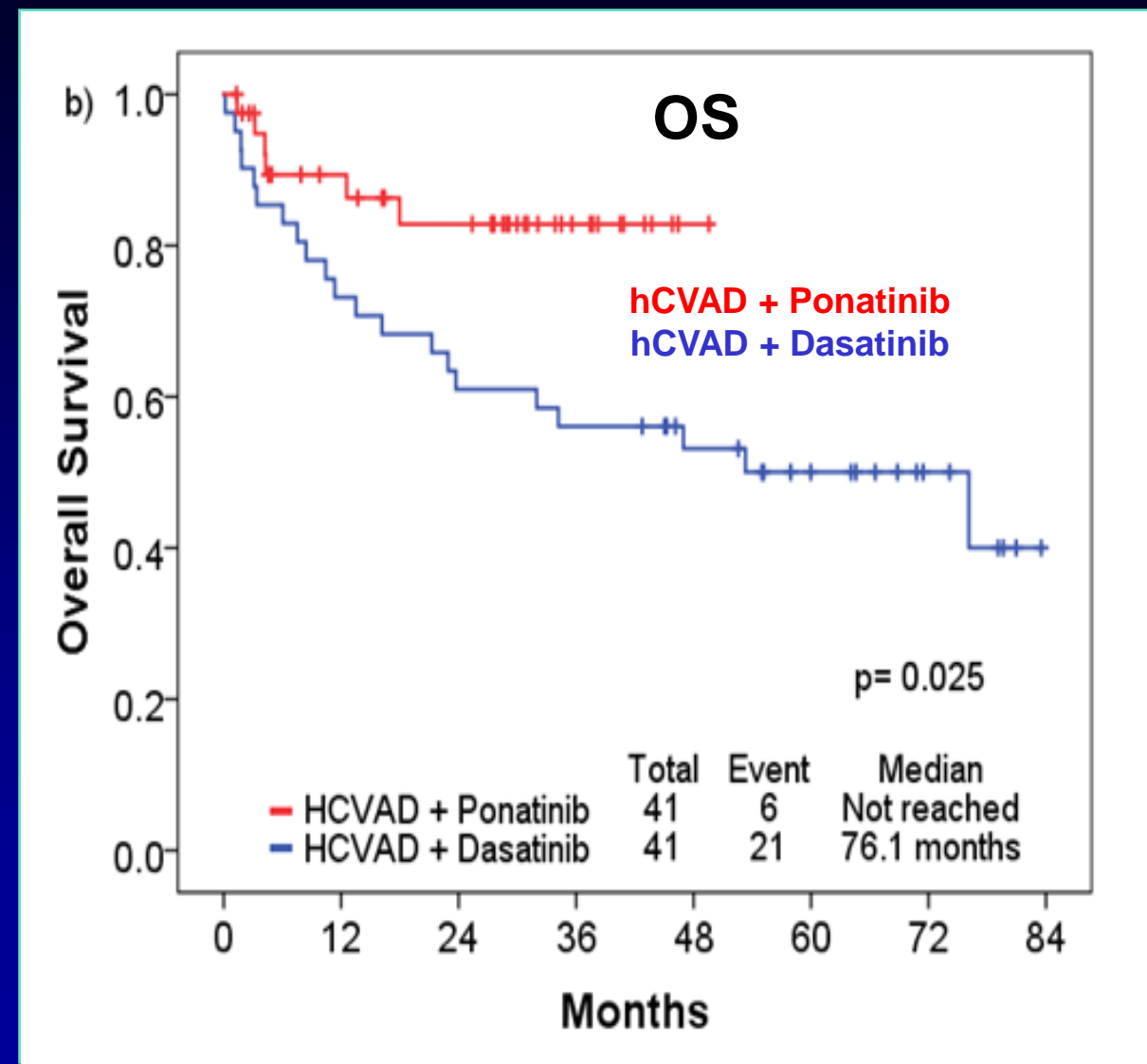
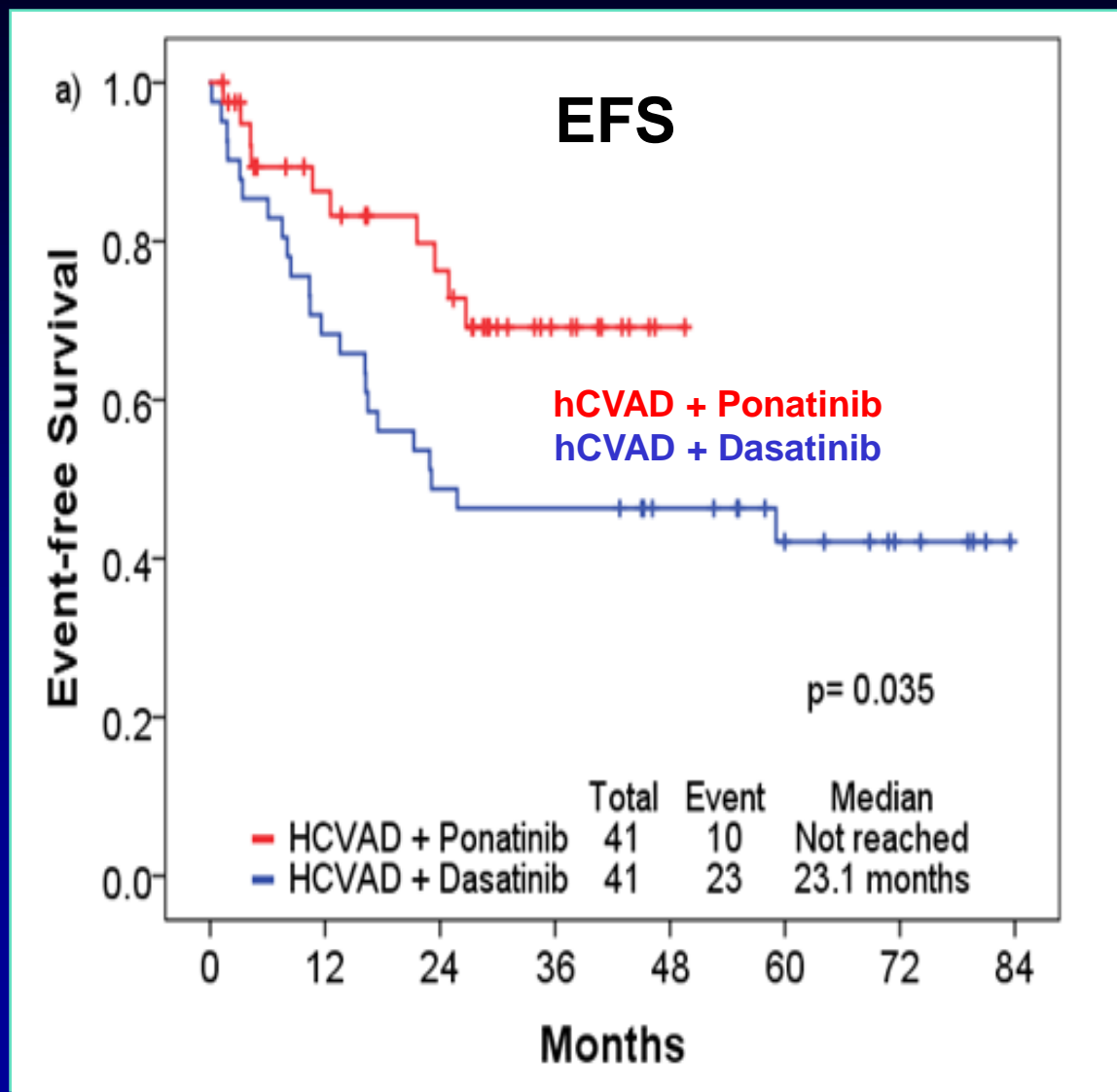

Long-Term Results of the Dasatinib-Blinatumomab in adult Ph⁺ ALL

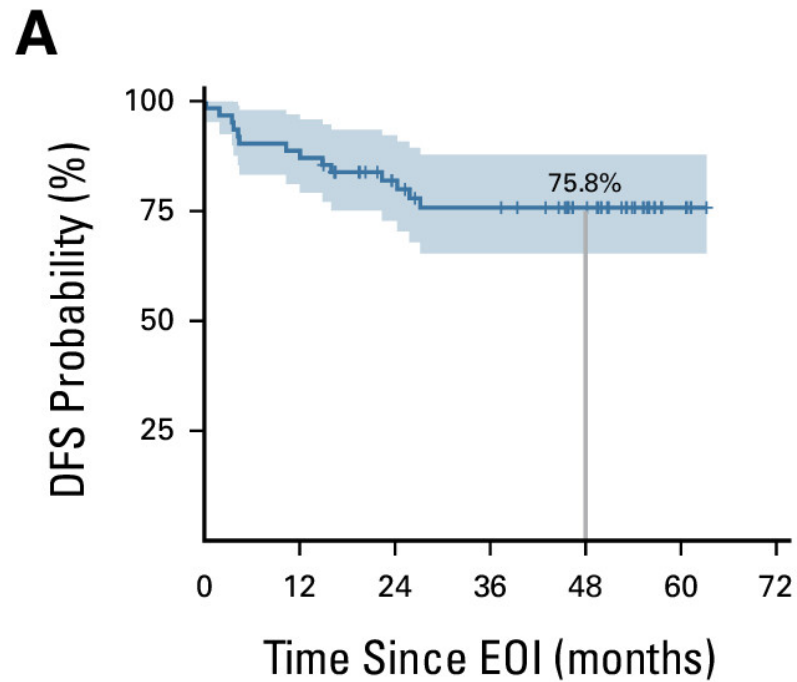

No. at risk:

Time (months)	No. at risk
0	62
12	55
24	41
36	36
48	26
60	5
72	0

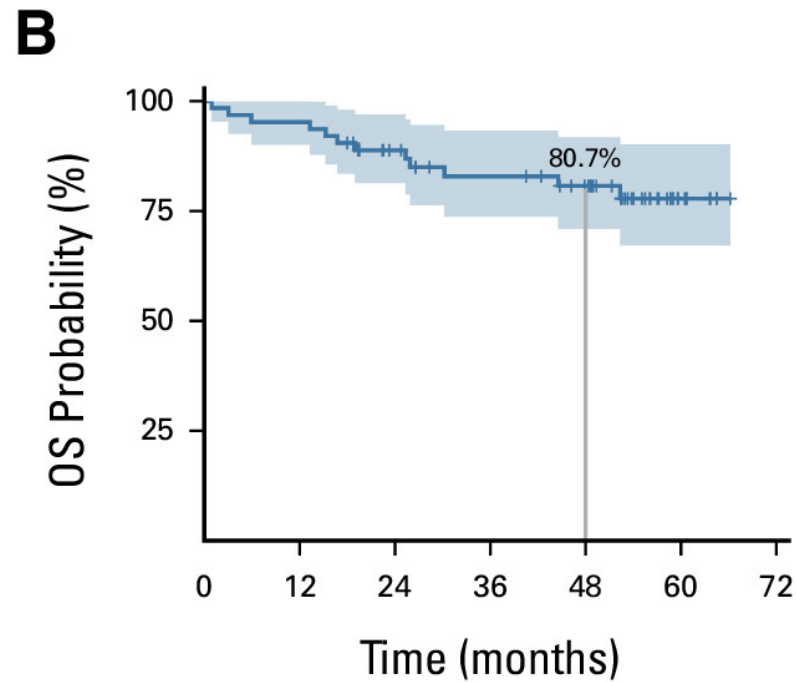

No. at risk:

Time (months)	No. at risk
0	63
12	60
24	47
36	40
48	34
60	8
72	0

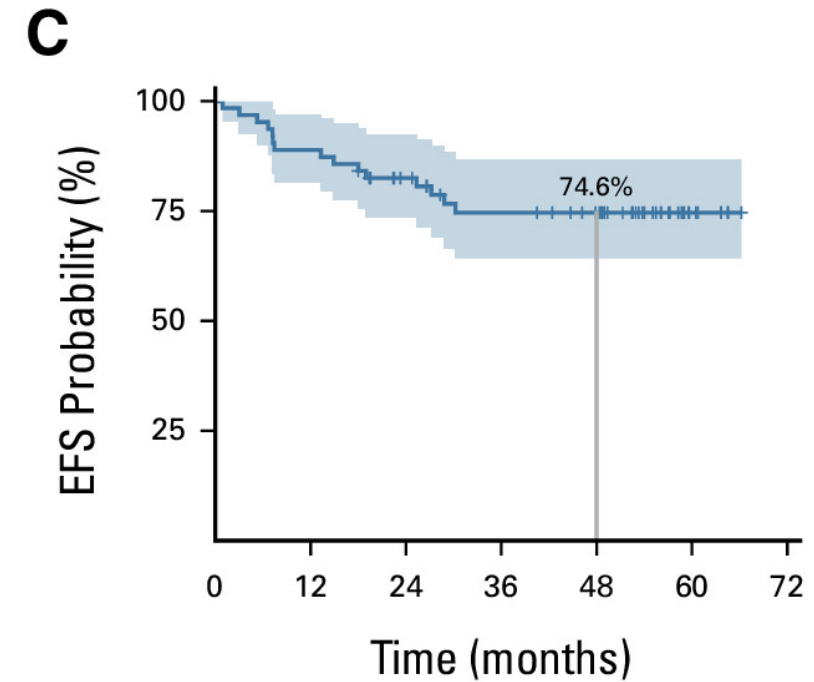

No. at risk:

Time (months)	No. at risk
0	63
12	56
24	45
36	37
48	32
60	7
72	0

Ponatinib + Blinatumomab in Ph+ ALL. Regimen

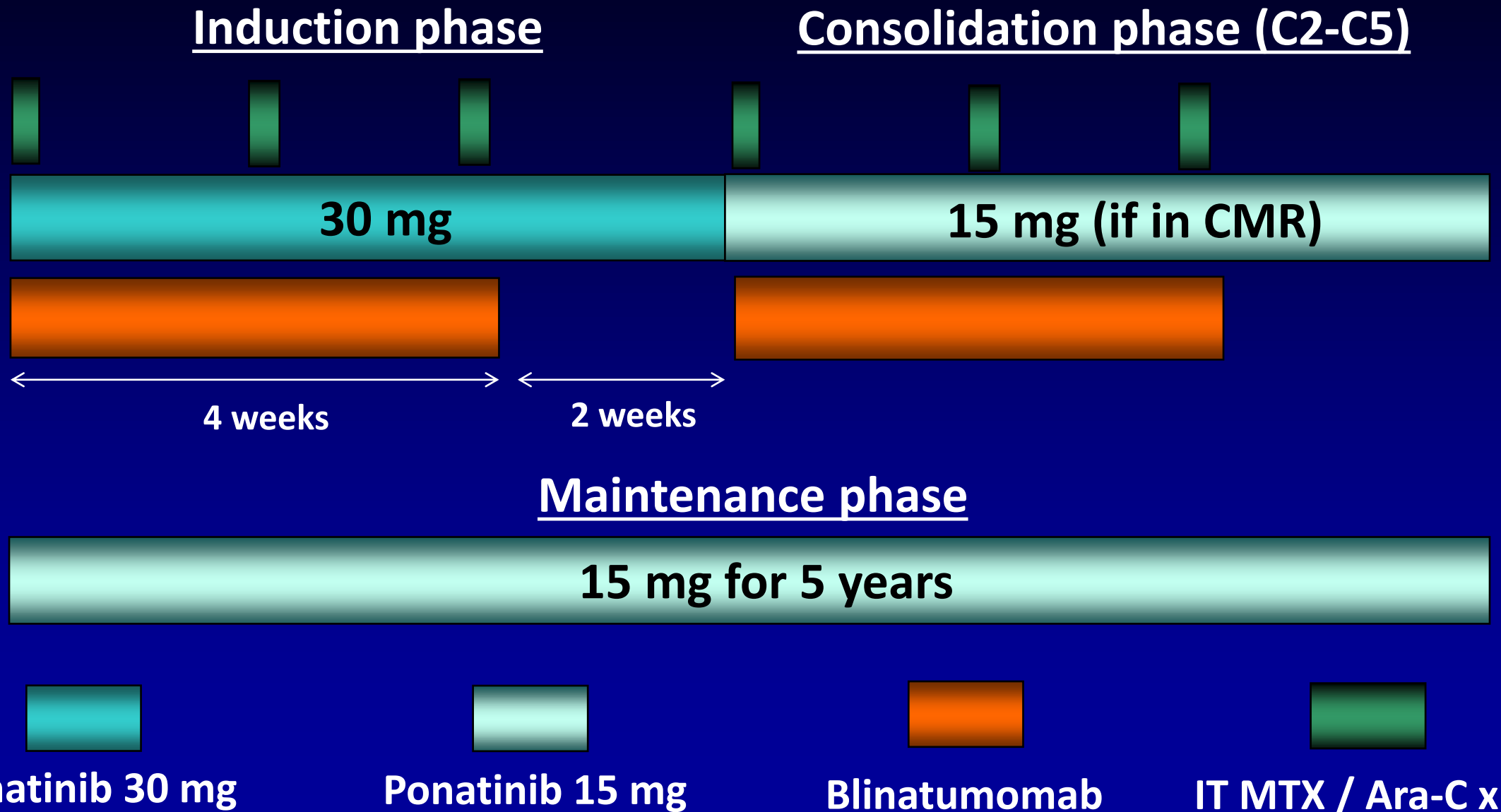

Ponatinib and Blinatumomab in Newly Dx Ph-Positive ALL

- 62 pts Rx with simultaneous ponatinib 30-15mg/D and blinatumomab x 5 courses. 12-15 ITs
- Only 1 pt had SCT(2%); Median F/U 17 months. **2-yr EFS 78%, OS 90%**
- CR/CRi 98% (CR 95%); **CMR 84% (67% after C1); NGS-MRD negativity 94%**
- 7 relapses (all p190): 4 CNS, 1 CRLF2+ (Ph-), 2 systemic; **5/7 WBC>75K**

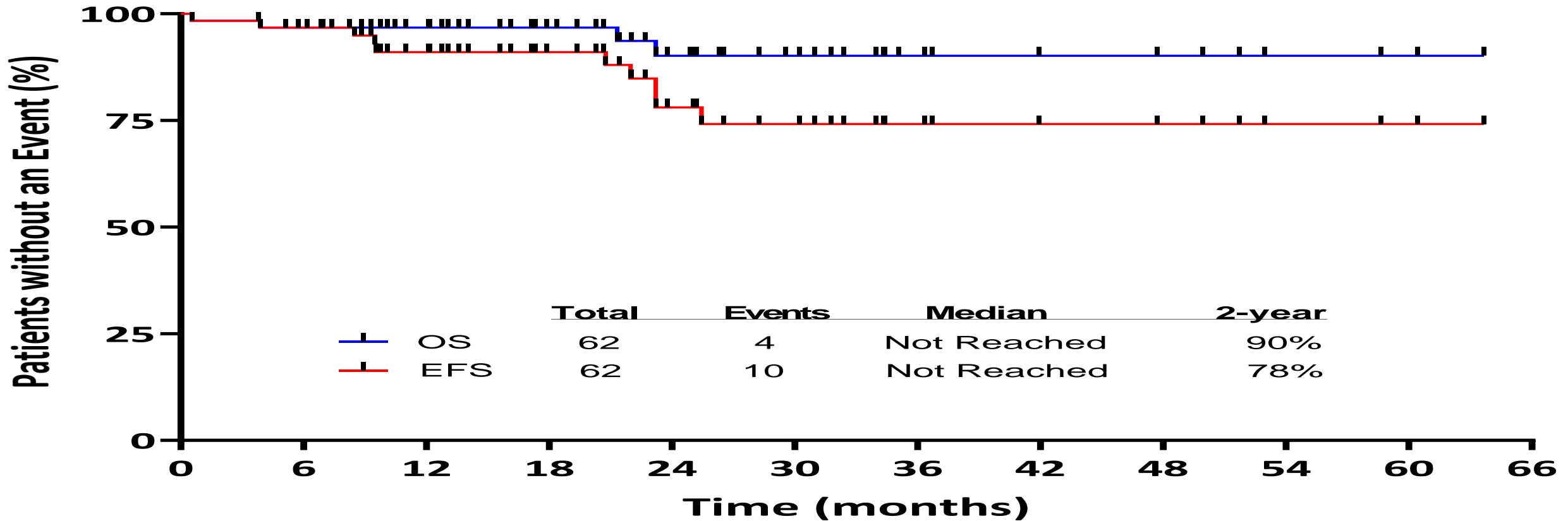

Hyper CVAD-Inotuzumab→Blinatumomab in Newly Dx Adult ALL

- 75 pts; median age 33 yrs (18-59); Median F/U 26 months (1-77)
- CR rate 100%; MRD negative 95% (66% at CR); NGS-MRD negative 73%; 60-day mortality 0%; 24 (32%) allo-SCT;

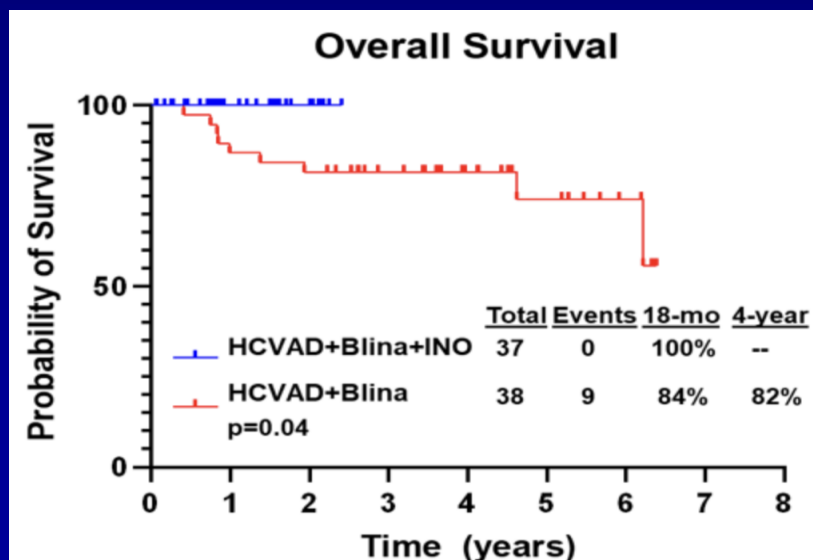
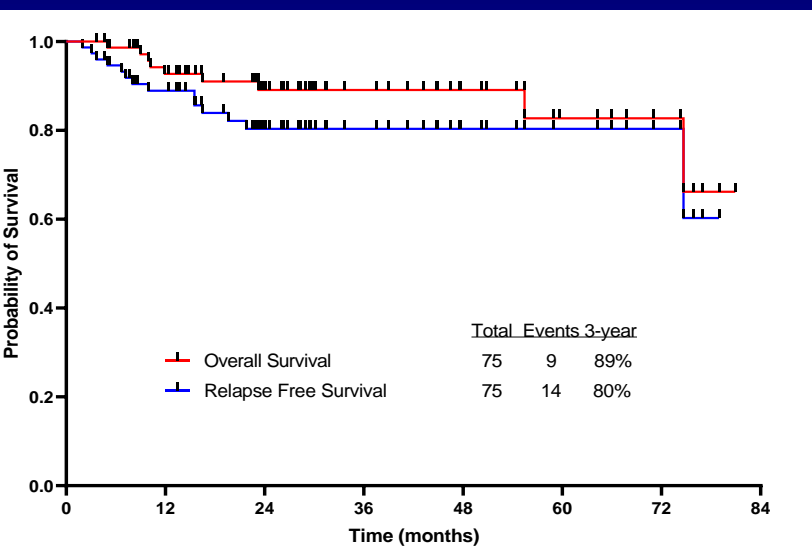
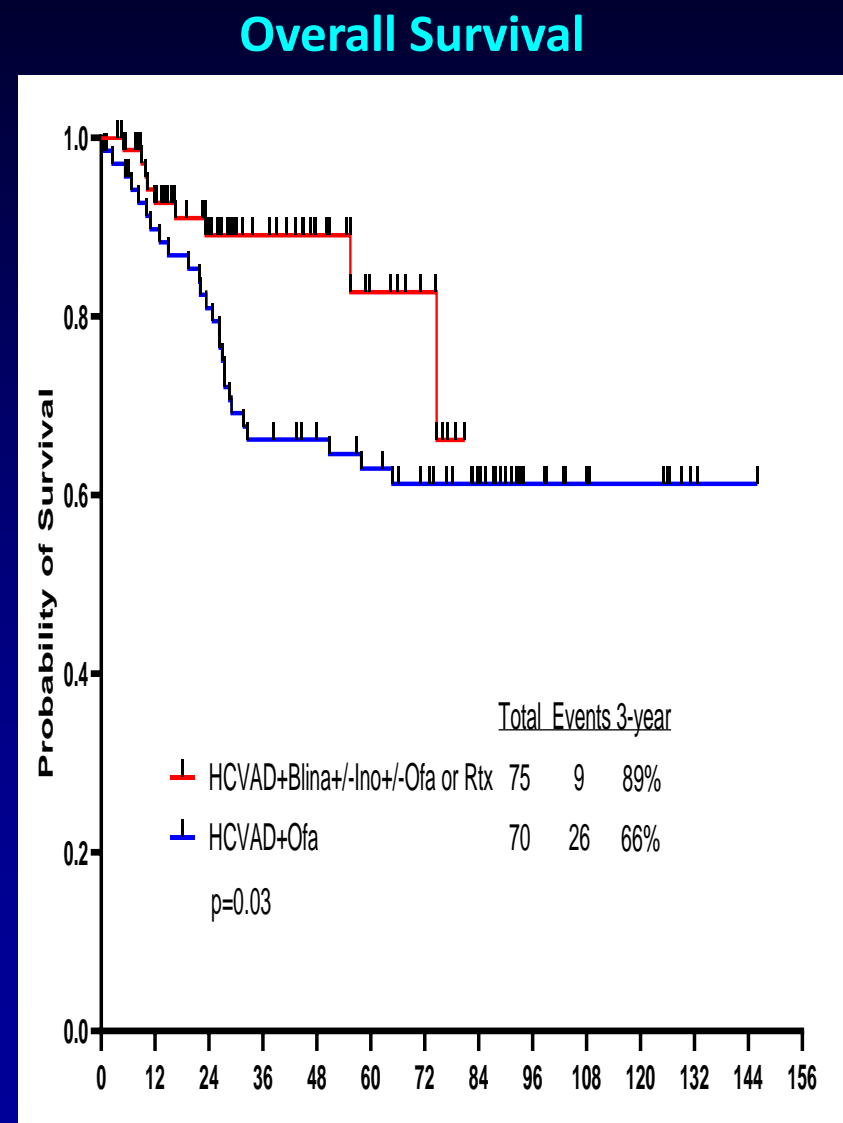
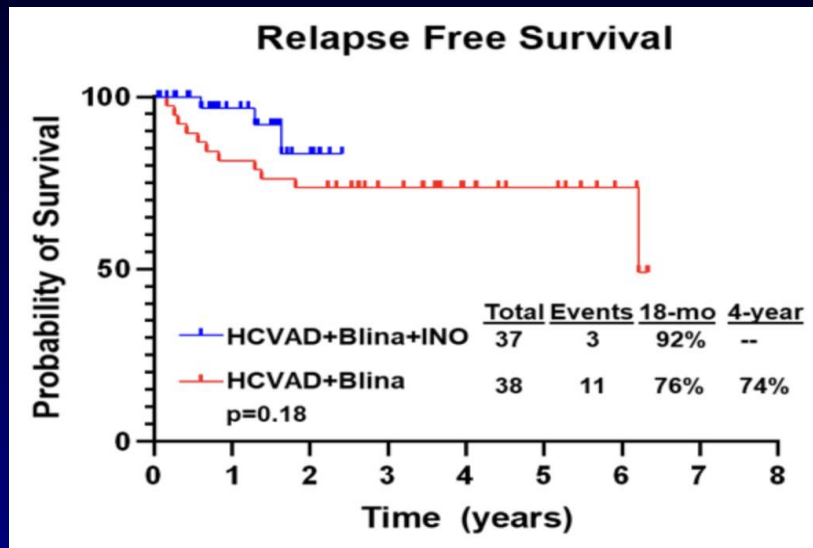
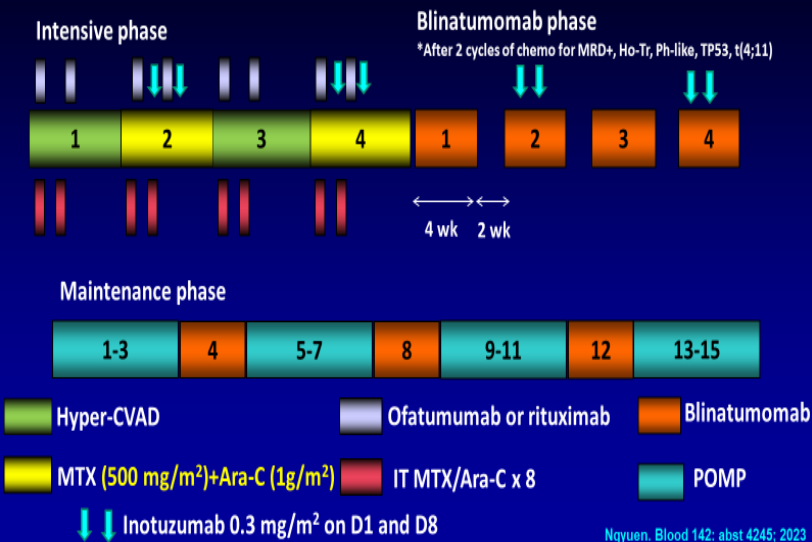

HCVAD-Blina-Ino in Newly Dx Ph-negative ALL. Dynamic of Molecular Response by NGS

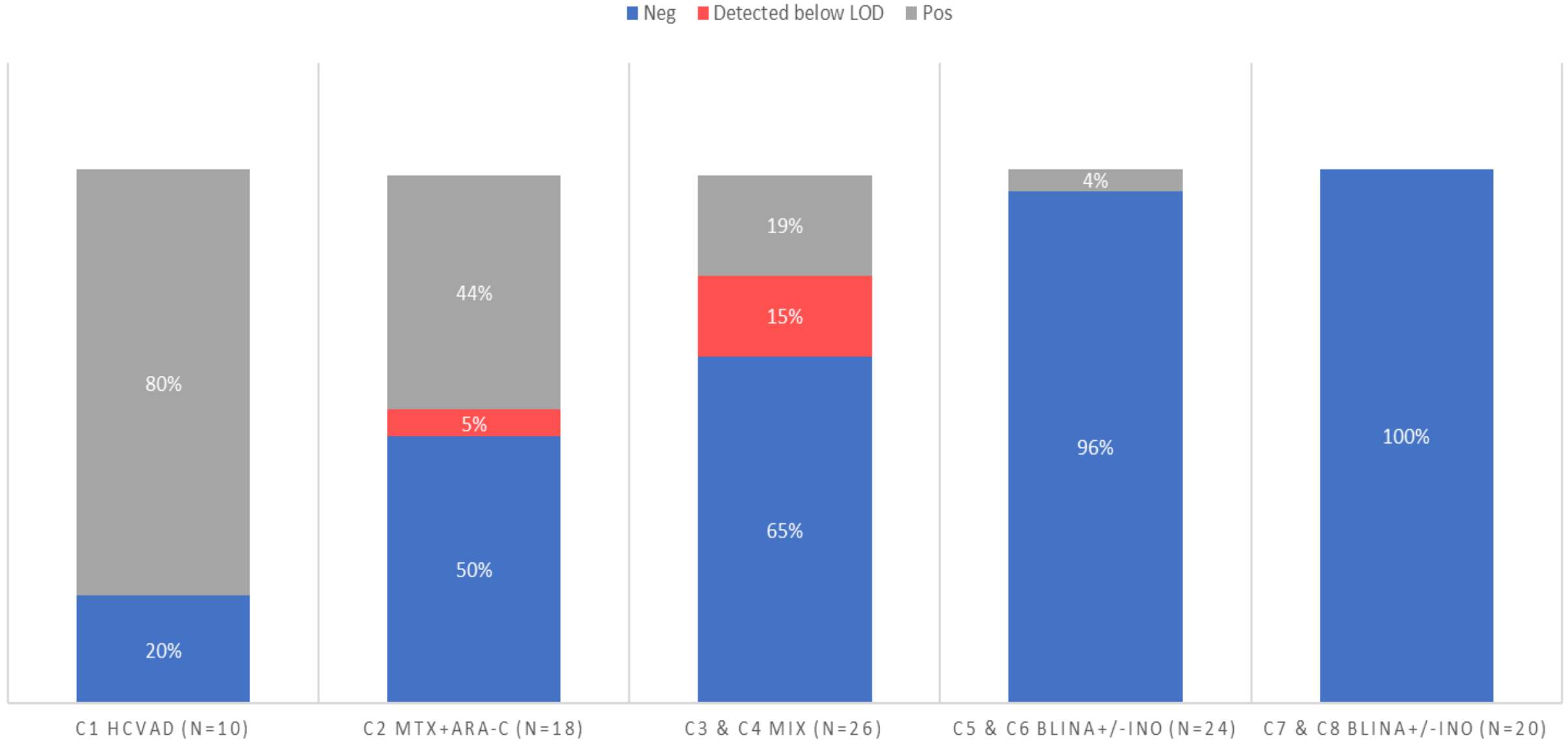

E1910: Randomized Phase 3 Trial: Blinatumomab vs SOC as Consolidation in MRD-Negative CR

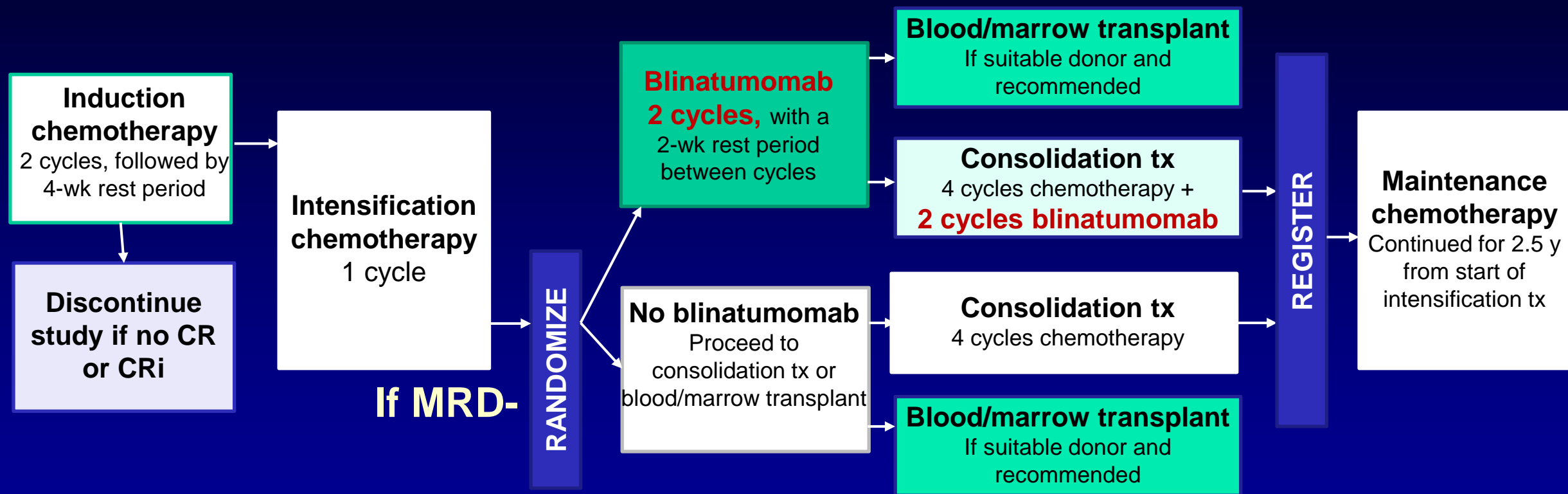

- Accrual = 488
- US intergroup study
- n = 265/360 (509) patients
- USA, Canada, Israel
- 1:1 randomization

E1910 Randomized Phase 3 Trial: Blina vs SOC as Consolidation in MRD-ve. Outcomes by Number of Cycles

- 488 pts median age 51 yrs (30-70)
- 224 MRD-negative CR randomized 1:1
- 22 pts (20%) Rx ASCT in each arm
- Median F/U 43 months; **median OS NR vs 71.4 mos (HR=0.42; p=0.003)**
- No difference in OS if 1-2 cycles of blina vs control (HR: 0.62; p=0.22)
- OS: 1-2 cycles vs 4 cycles (HR: 0.39; p=0.07)

#cycles	121
1	12
2	32
3	4
4	63 (52%)

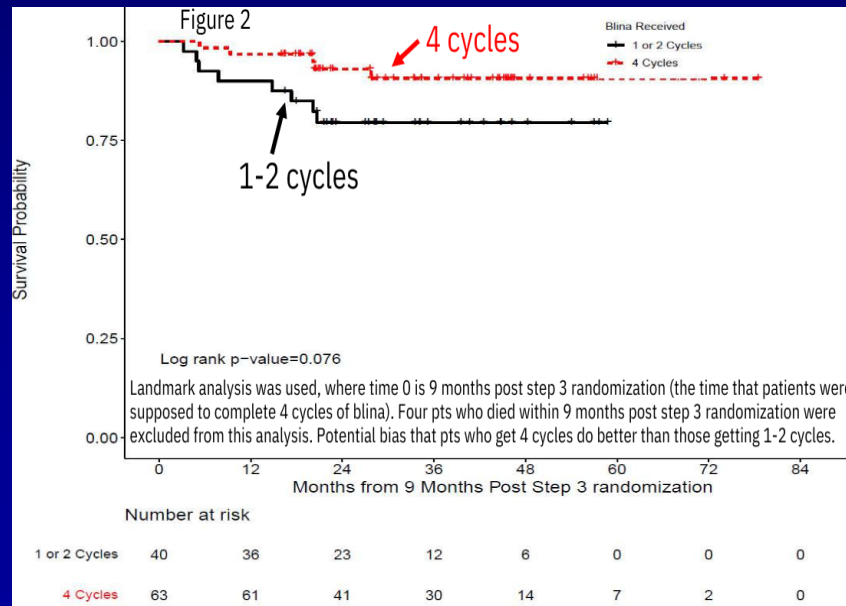
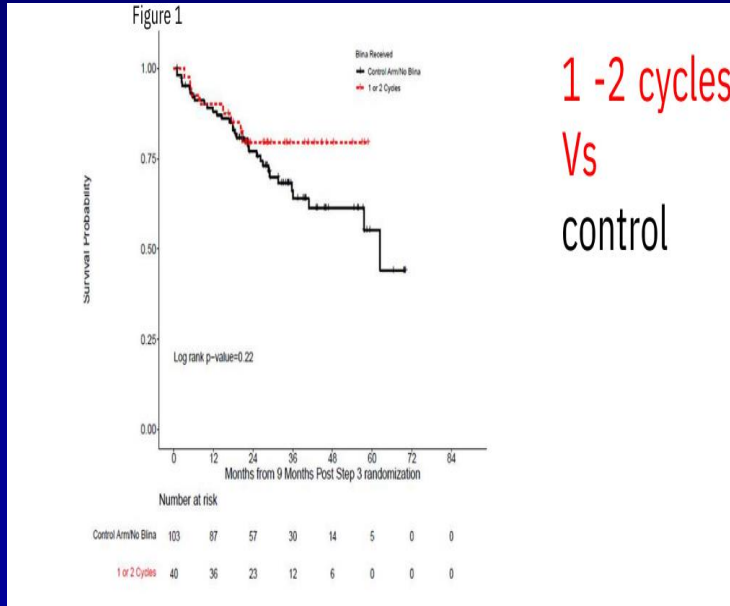
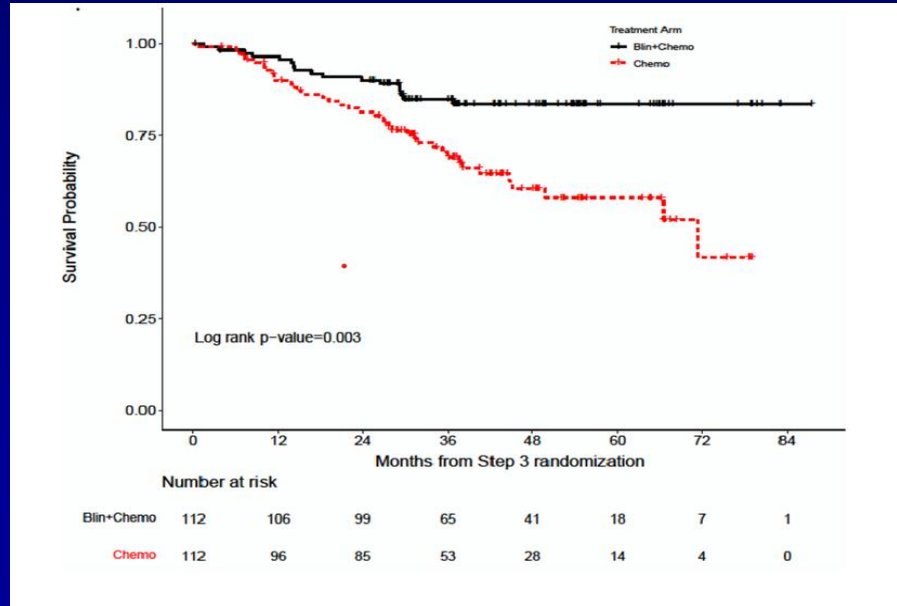

E1910 Randomized Phase 3 Trial: Blina vs SOC as Consolidation in MRD-ve. Outcomes by Age

OS Comparison: MRD- Age < 55 Years

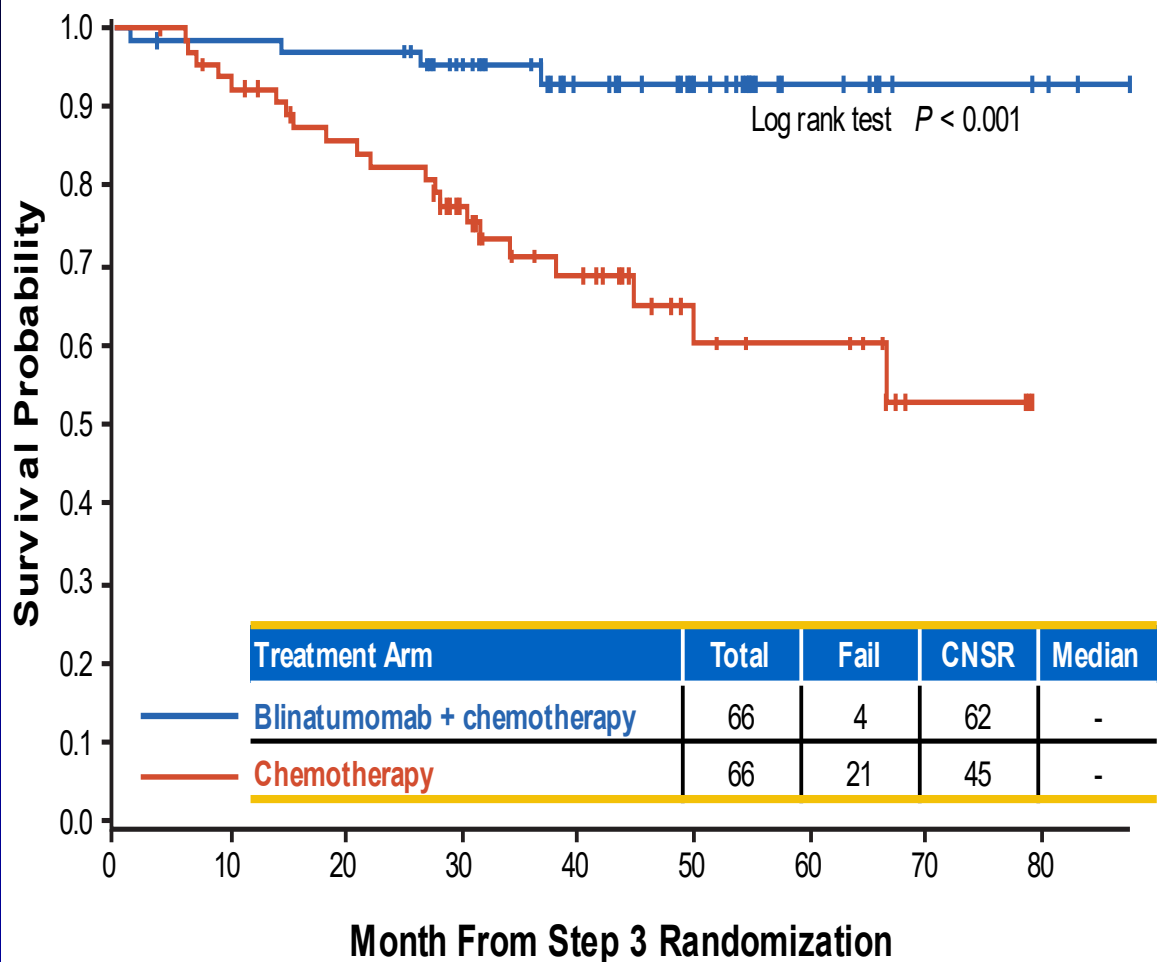

Median OS: NR in both arms; HR: 0.18; 95% CI: 0.06-0.52; $P < 0.001$

OS Comparison: MRD- Age ≥ 55 Years

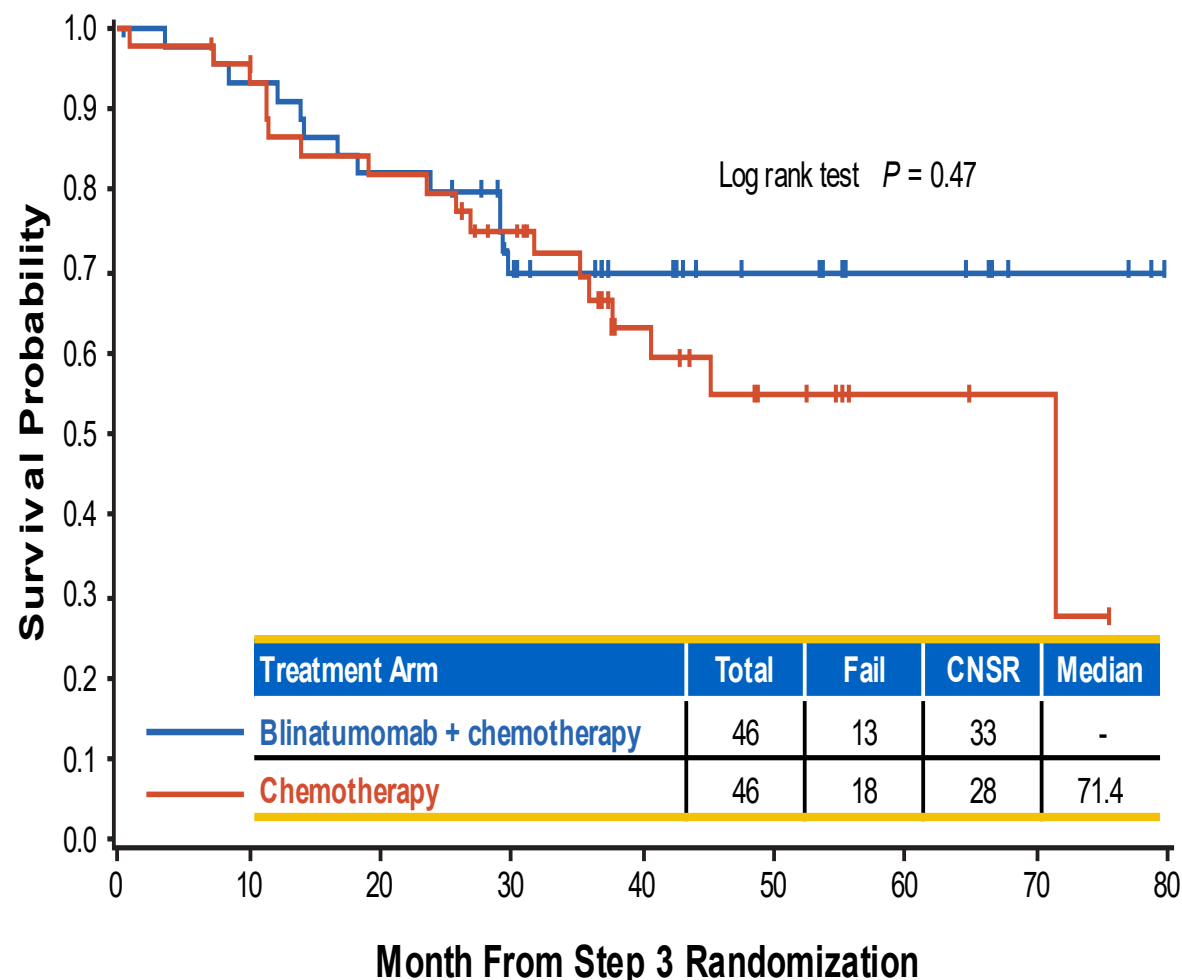

Median OS: NR vs 71.4 months; HR: 0.77; 95% CI: 0.37-1.58; $P = 0.47$

Hyper-CVAD + Nel in T-ALL/T-LL. Design

Regimen 4 (N=15)

Venetoclax: initially two weeks per cycle
Then one week per subsequent cycles

Induction-Consolidation

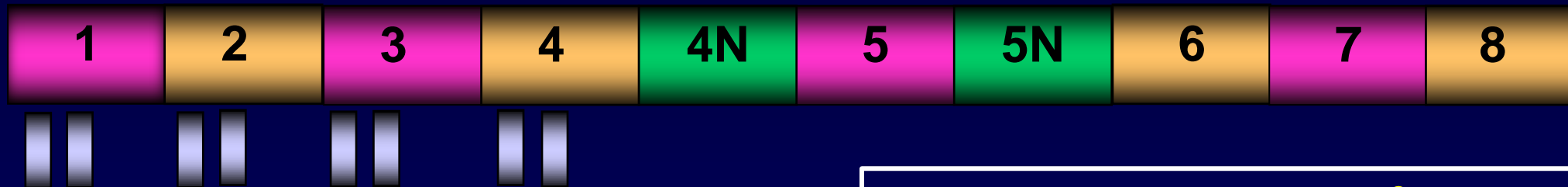

Nelarabine: 650 mg/m² IV daily for 5 days
PEG asparaginase: 1500 IU/m²; capped

Maintenance

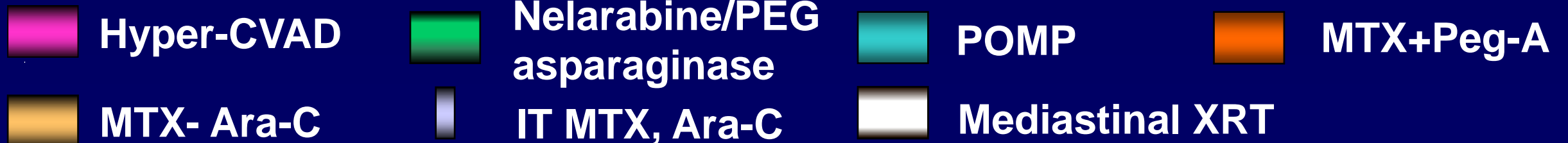

Hyper-CVAD, Venetoclax, Nelarabine-Peg Asp in T-ALL/LL

- 133 pts (7/2007-12/2022) on 5 cohorts; 60%T ALL; 18% ETP; Median FU 62 mos
- ORR 95%; CR 89%; 5-yr OS 64%
- Cohorts 3-5: 5-yr OS 87%
- OS shorter ETP/near-ETP vs non-ETP phenotype (71 mos vs. NR, p=0.08)

Regimens	N	Year	Hyper-CVAD	Nelarabine (NEL)	Pegasparaginase (PegAsp)	Venetoclax (Ven)
1	30	2007-2011	Hyper-CVAD 1,3,5,7 MTX/Ara-C 2,4,6,8	After C8 for 2 cycles Cycles 6-7 of maintenance	-	-
2	49	2011-2017		After C4 (4N) and C5 (5N) Cycles 6-7 of maintenance	-	-
3	17	2017-2019			PegAsp with NEL in Cycles 4N and 5N	-
4	16	2019-2021			PegAsp with NEL in Cycles 6-7 of maintenance	Days 1-7 of all Induction/ consolidation cycles
5	21	2021-2023				Days 1-7 of C1; Days 1-3 for C2-C8* only for ETP-ALL / MRD+

	Total N=133	Regimen 1 n=30	Regimen 2 n=49	Regimen 3 n=17	Regimen 4 n=16	Regimen 5 n=21
ORR	109/113 (96)	25/26 (96)	39/40 (98)	16/16 (100)	13/13 (100)	16/18 (89)
CR/CRp	104/113 (92)	25/26 (96)	38/40 (95)	15/16 (94)	12/13 (92)	14/18 (78)
PR	5/113 (4)	0	1/40 (3)	1/16 (6)	1/13 (8)	2/18 (11)
NR	4/113 (4)	1/26 (4)	1/40 (3)	0	0	2/18 (11)
CR at start	20	4	9	1	3	3

	Total	Regimen 1	Regimen 2	Regimen 3	Regimen 4	Regimen 5
Number of patients	133	30	49	17	16	21
Median age [Range] Age ≥60 yrs	35 [18-78] 12 (9)	38 [19-76] 2 (7)	33 [18-78] 6 (12)	31 [18-65] 2 (12)	38 [18-52] 0	33 [20-62] 2 (10)
Male	102 (77)	22 (73)	39 (80)	14 (82)	12 (75)	15 (71)
ECOG PS 2-3	18 (14)	3 (10)	7 (14)	3 (18)	3 (19)	2 (10)
T-ALL	81 (61)	19 (63)	29 (59)	9 (53)	11 (69)	13 (62)
T-LBL	52 (39)	11 (37)	20 (41)	8 (47)	5 (31)	8 (38)
CNS+ at Dx	6 (5)	2 (7)	2 (4)	1 (6)	1 (6)	0
Mediastinal disease	72 (54)	16 (53)	24 (49)	8 (47)	8 (50)	16 (76)
Median WBC [Range]	7.8 [0.5-344.3]	7.6 [0.6-241.4]	7.7 [1.2-309.2]	7.4 [0.5-86.3]	9.3 [1.4-344.3]	11.3 [1.7-150.7]
BM Blast % [Range]	20 [0-97]	19.5 [0-95]	9 [0-96]	30 [1-94]	39 [0-90]	25 [1-97]
Immunophenotype						
Thymic	59 (44)	10 (33)	20 (41)	9 (53)	10 (63)	10 (48)
ETP	24 (18)	6 (20)	10 (20)	5 (29)	2 (13)	1 (5)
ETP+CD5	20 (15)	7 (23)	7 (14)	1 (6)	2 (13)	3 (14)
Early, non-ETP	3 (2)	0	1 (2)	0	2 (13)	0
Mature	15 (11)	3 (10)	6 (12)	1 (6)	0	5 (24)
NOS/NA	12 (9)	4 (13)	5 (10)	1 (6)	0	2 (10)

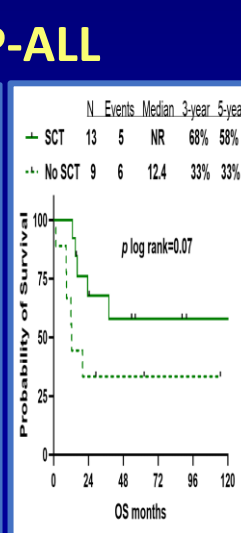
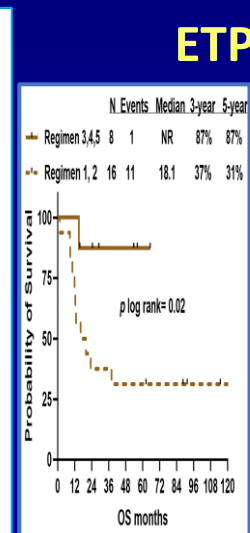
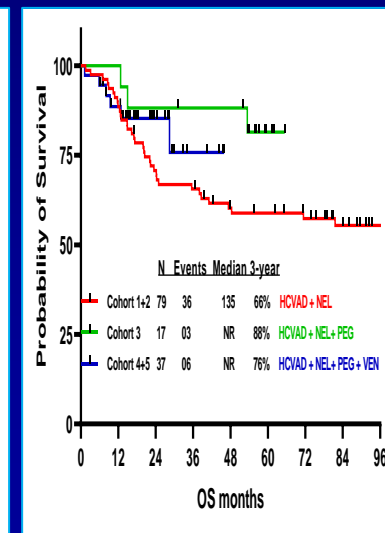
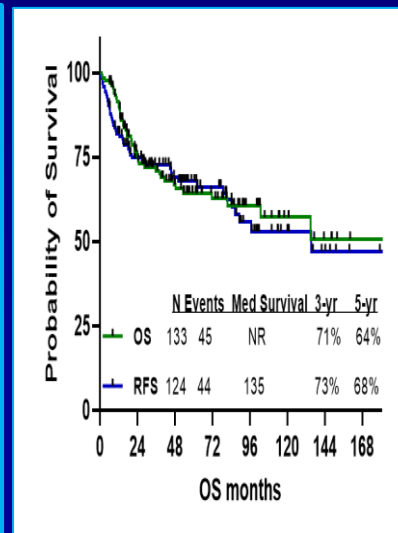

ETP-ALL

HCVAD +/- Nelarabine in non-ETP ALL. Landmark at 6 Months (post 8 courses)

OS

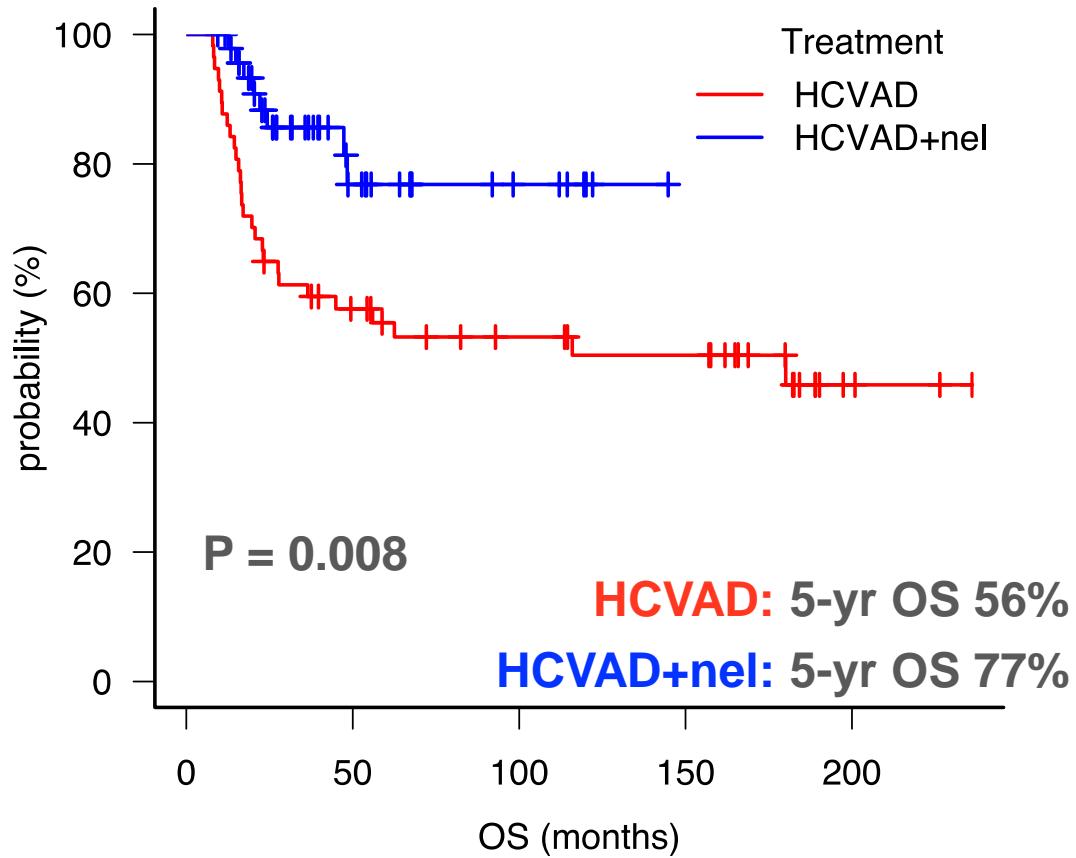

Number at risk

HCVAD	57	29	21	18	3
HCVAD+nel	49	16	6	0	0

EFS

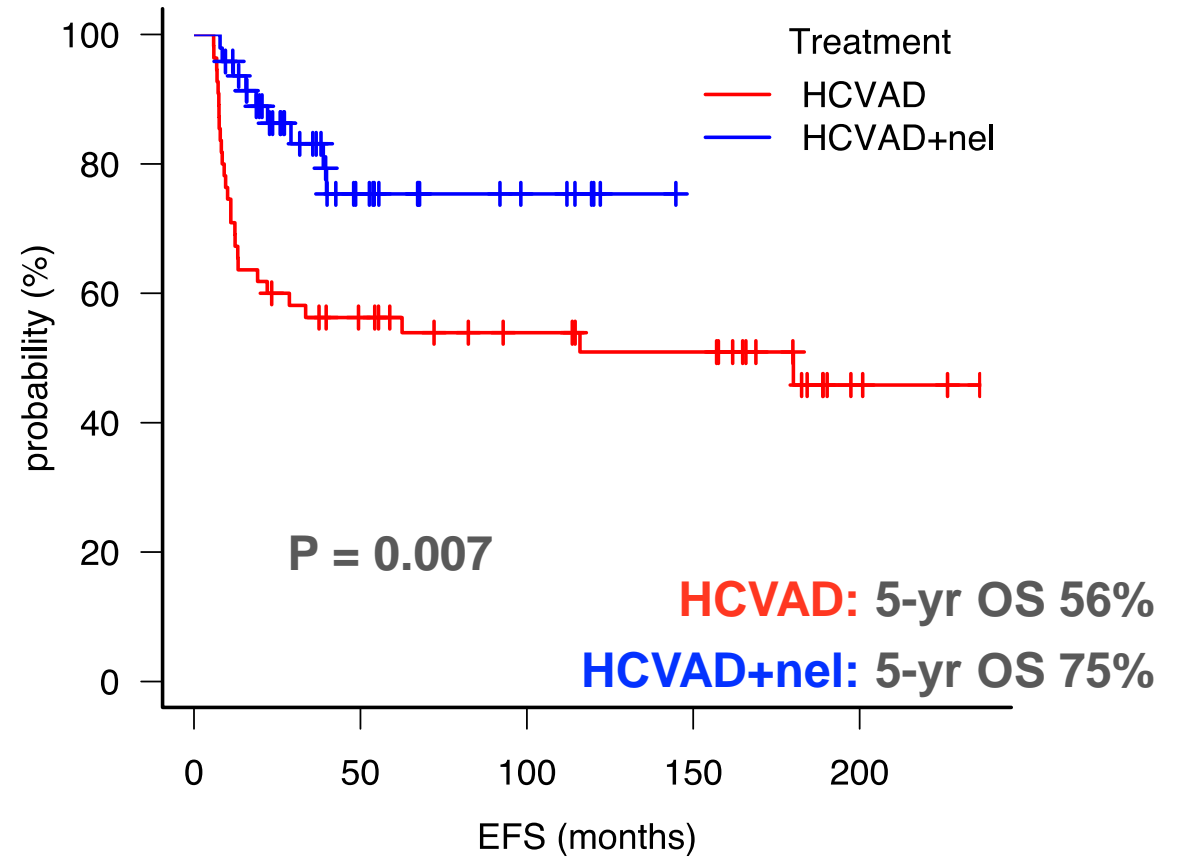

Number at risk

HCVAD	55	27	20	17	3
HCVAD+nel	48	15	6	0	0

Mini-HCVD + INO ± Blina in Older ALL (N=83)

- Median age 68 years (range, 60-87; 34% ≥ 70 years)
- High-risk features: **TP53 39%**; Ph-like **18%**; poor cytogenetics **23%**
- **ORR 99%** (CR 90%); **MRD negativity 94%** (79% at CR)

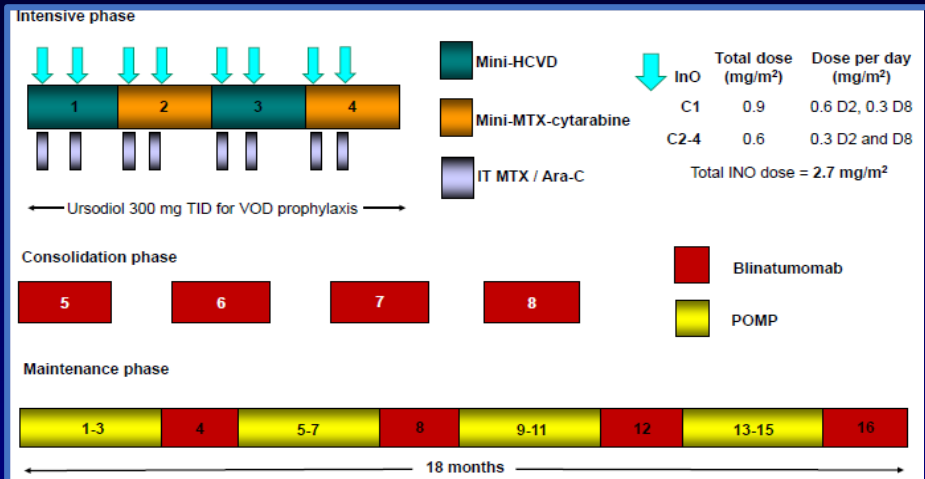

Characteristic	Category	N (%) / Median [range]
Age (years)	≥70	28 (34)
Cytogenetics	Diploid	27 (33)
	HeH	5 (6)
	Ho-Tr	12 (14)
	Tetraploidy	3 (4)
	Complex t(4;11)	3 (4)
CD19 (%)	Misc	1 (1)
	IM/ND	16 (19)
		16 (19)
CD22 (%)		99.6 [26-100]
CD20	≥20%	46/76 (61)
Ph-like ALL		9/50 (18)
TP53 mutation		25/64 (39)

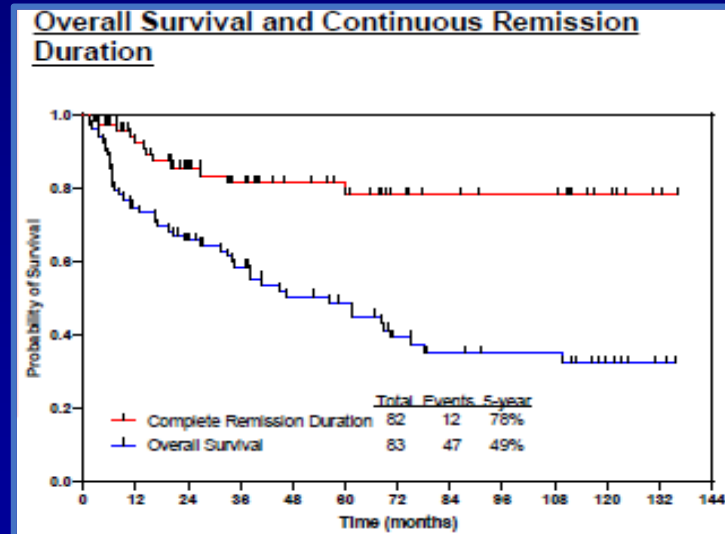
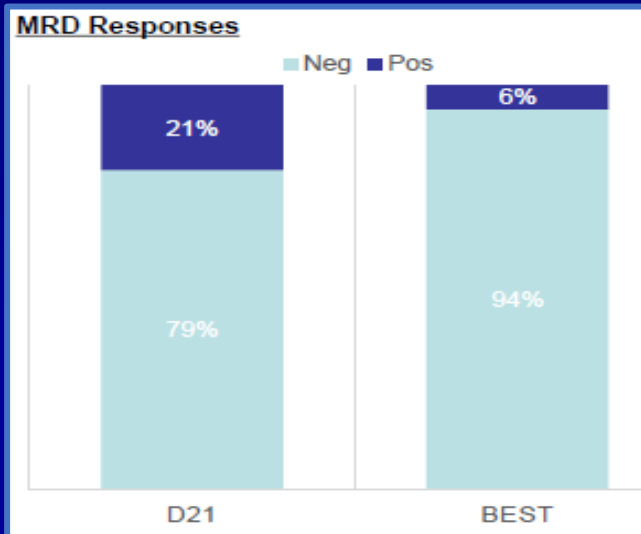
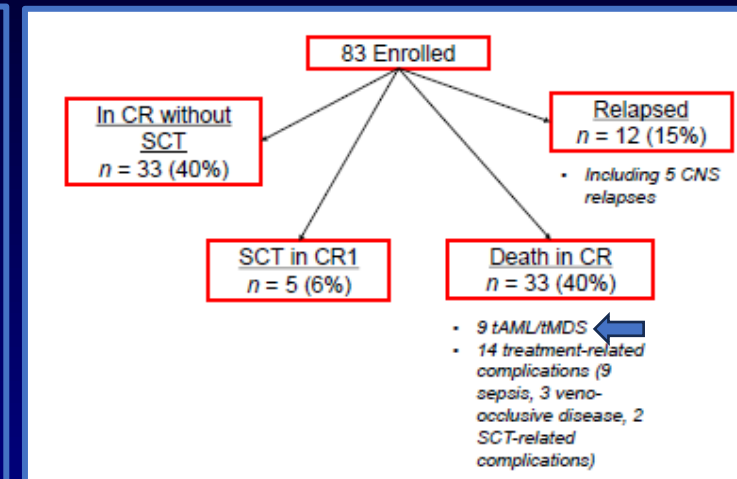

- **Median F/U 88 months**
- 5/12 pts with relapse (42%) had EMD (1 concurrent BM relapse), all with CNS involvement (5/83; **6%**)
- Death due PD/NR: 12/83 (**15%**); median 23 mos (2-78); median age 64 yrs (60-79)
- Death due to AML/MDS: 9/83 (**11%**); median 34 mos (7-75); median age 71 yrs (64-87)
- Death in CR: 33/83 (**40%**); 11/28 (39%) in pts ≥70 yrs
- 14/33 deaths (42%) Rx related (9 sepsis, 3 VOD, 2 ASCT)

Mini-HCVD + INO ± Blina vs. HCVD in Older ALL. Overall Survival

Pre-matched

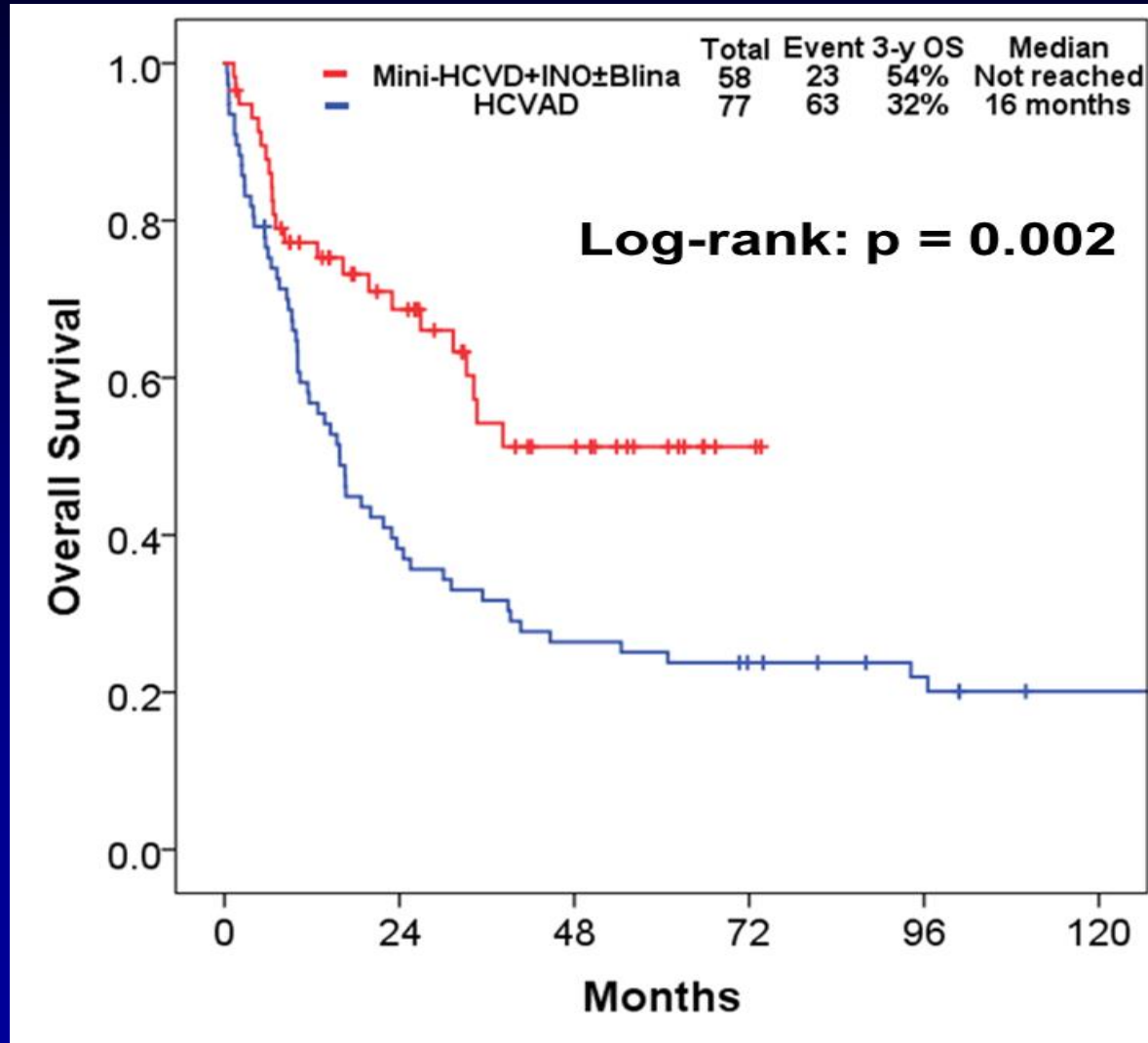

Matched

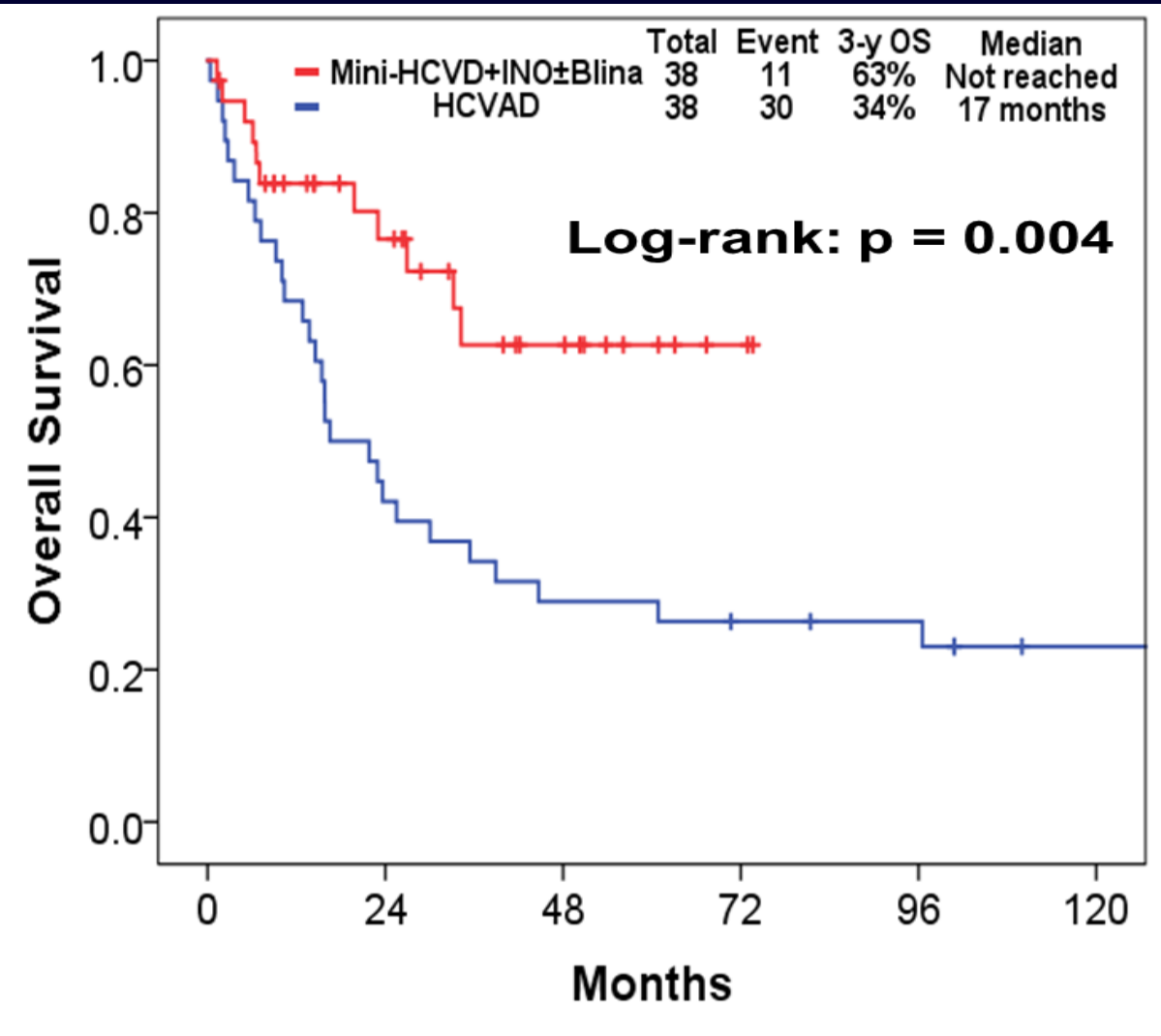

INO + Blina in Older ALL. Amended Design (Pts ≥70 years)

Induction (D1-14)

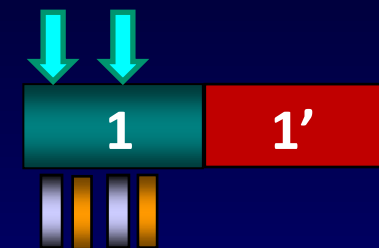

Consolidation phase

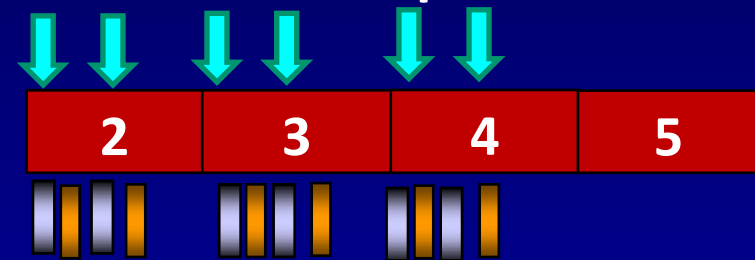

Maintenance phase



- Dexa 20 mg D1-4 and VCR 1 mg D4
- Blinatumomab
- IT MTX, Ara-C
- Rituximab if CD20+
- 1' Blinatumomab for 2 weeks

INO*	Total dose (mg/m ²)	Dose per day (mg/m ²)
C1	0.9	0.6 D1, 0.3 D8
C2-C4	0.6	0.3 D1 and D8

Total INO dose = 2.7 mg/m²

*Ursodiol 300mg tid for VOD prophylaxis

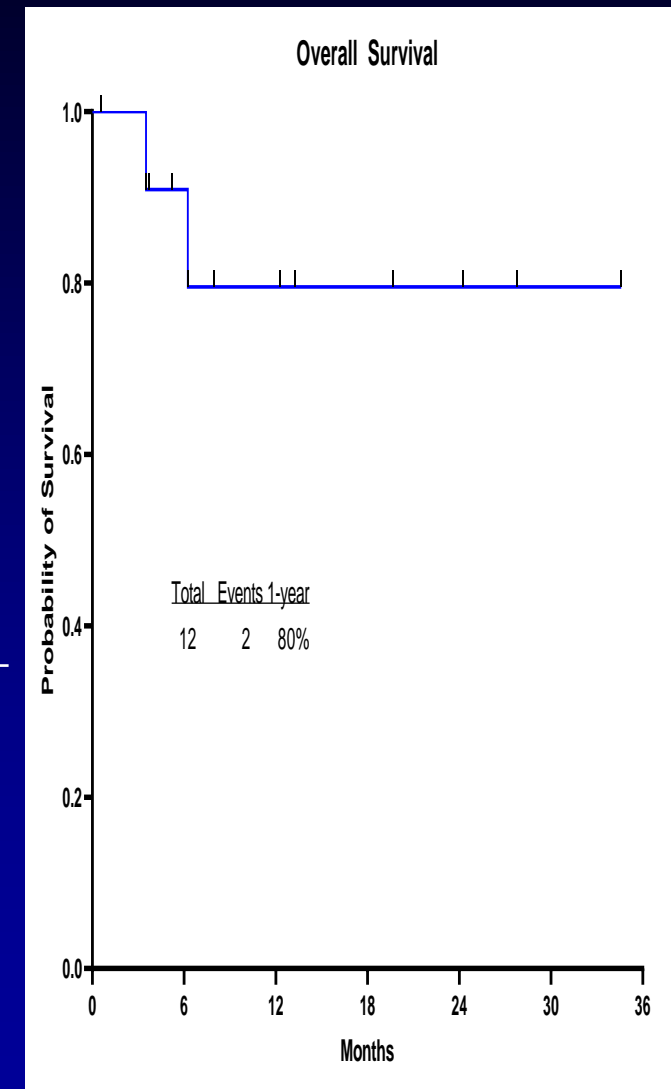

Chemo Rx-Free Inotuzumab+Blinatumomab in Pre B-ALL (Alliance A 041703)

- 33 pts; median age 71 yrs (60-84). Median CD22 92%. **F/U 22 months**
- Induction: INO 0.8mg/m² D1, 0.5mg/m² D8 &15 (1.8mg/m²)
- Maintenance: If CR-CRi INO 0.5mg/m² D1,8,15 (1.5mg/m²) x 2 then BLINAx2
- If no CR-CRi—BLINA 28mcg/Dx21 then x 28 x 3
- IT x 8
- CR 85% post INO x 3; cumulative CR 97%
- 1-yr EFS 75%; **1-yr OS 84%**
- 9 relapses; 2 deaths in CR. 9 deaths, 6 post relapse

	Induction with Inotuzumab (IA/B/C)	Consolidation with Blinatumomab
Cumulative CR (CR+CRh+CRi)	28/33 (85 %)	32/33 (97 %)
CR	15/33 (45%)	19/33 (58 %)
CRh	11/33 (33 %)	12/33 (36 %)
CRi	2/33 (6 %)	1/33 (3 %)
Refractory	3/33 (9 %) [#]	-

EFS

OS

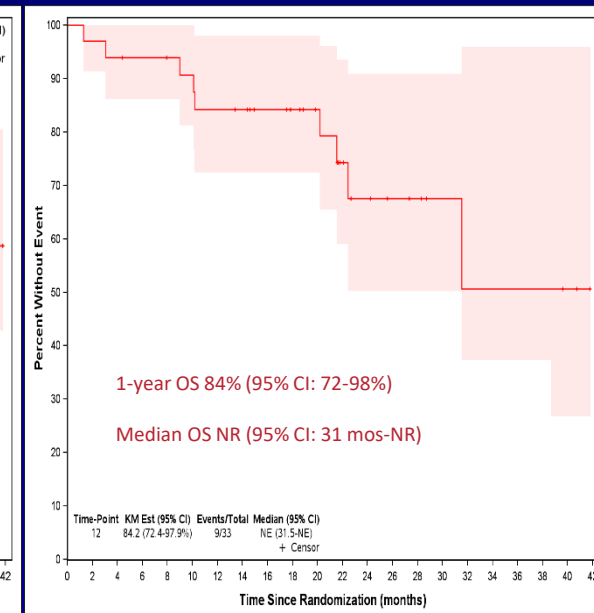
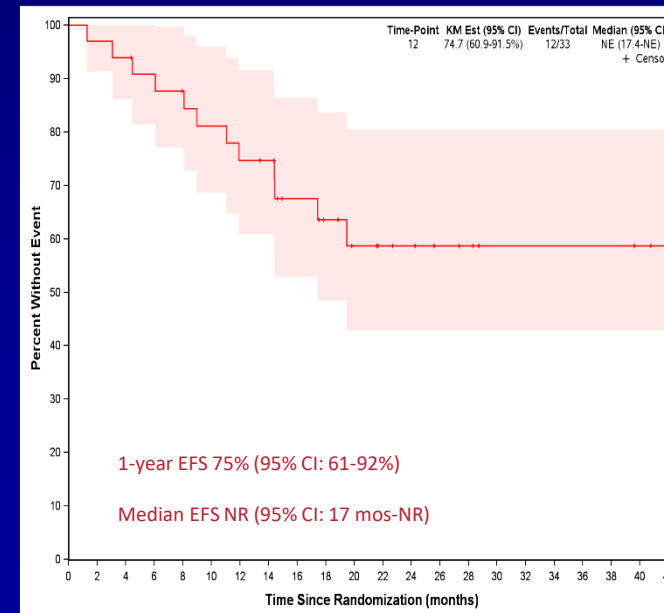

Inotuzumab Ozogamicin for MRD in B-Cell ALL

- 27 adults with B-cell ALL in MRD+ CR ($\geq 0.01\%$ by flow, PCR for *BCR::ABL1* and/or NGS)
- INO 0.6 mg/m² Day 1 and 0.3 mg/m² Day 8 (Course 1); 0.3 mg/m² Day 1 and 8 (Courses 2-6); Combined with TKI in pts with Ph+ ALL (ponatinib in 15/17 pts)
- **MRD negativity 67% overall** (59% in Ph+ ALL, 80% in Ph-negative ALL)
- 6/18 responders (33%) proceeded to HSCT
- **VOD/SOS in 2 pts (7%)**

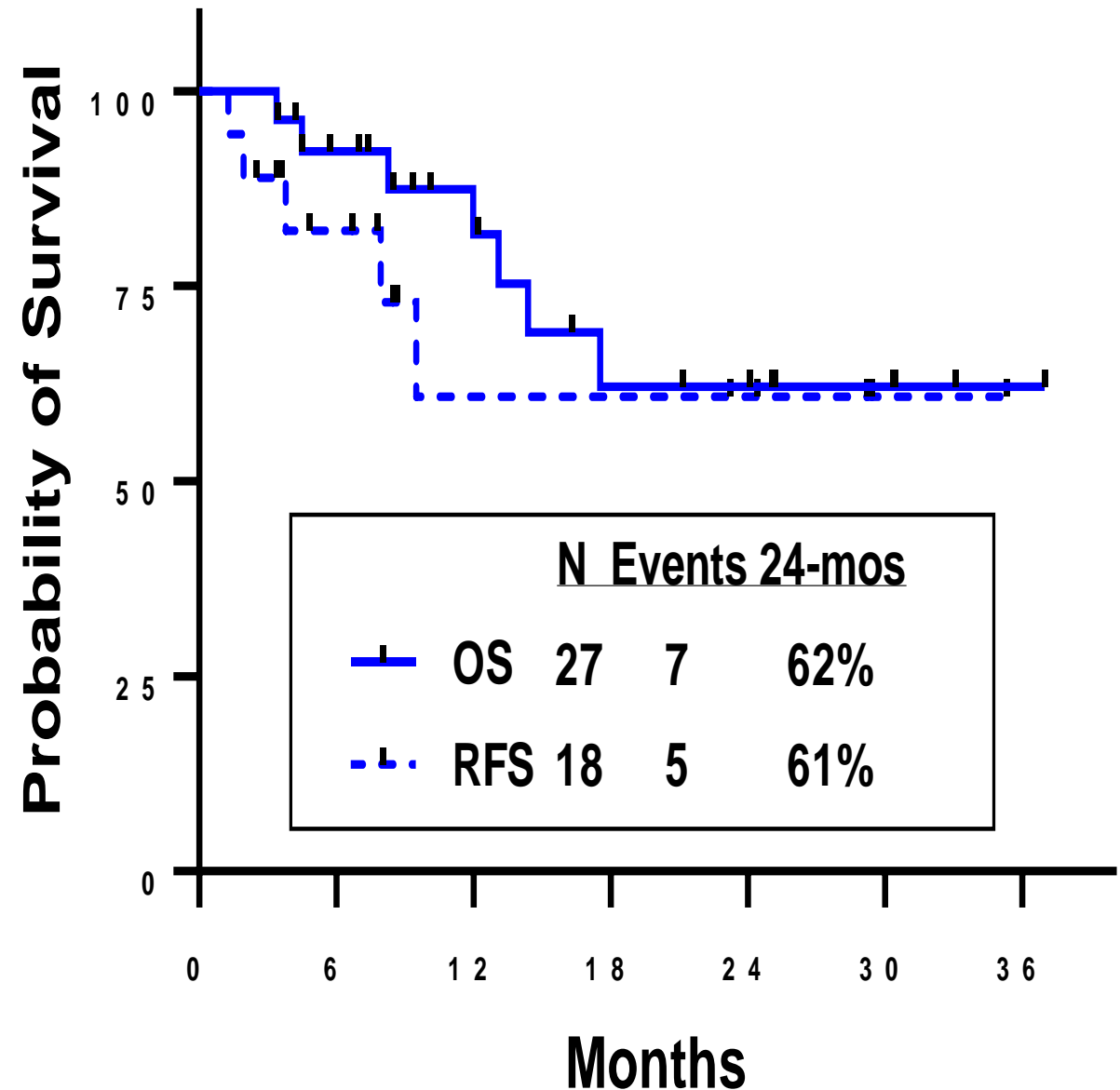

Blinatumomab/Inotuzumab vs ChemoRx in R-R ALL

- Marrow CR

Blina vs SOC: 44% vs 25%

Ino vs SOC: 74% vs 31%

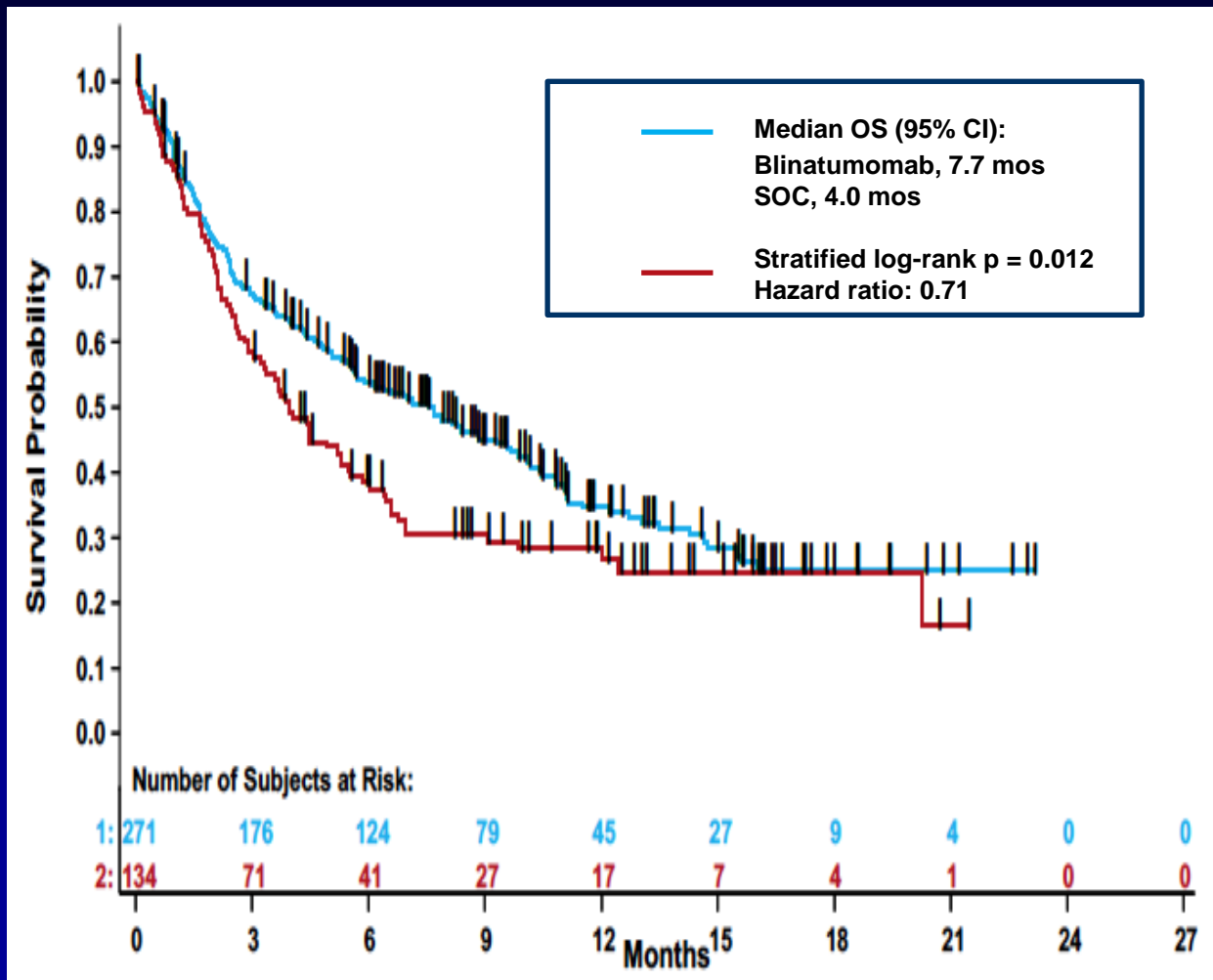

Kantarjian. NEJM. 376: 836-47; 2017

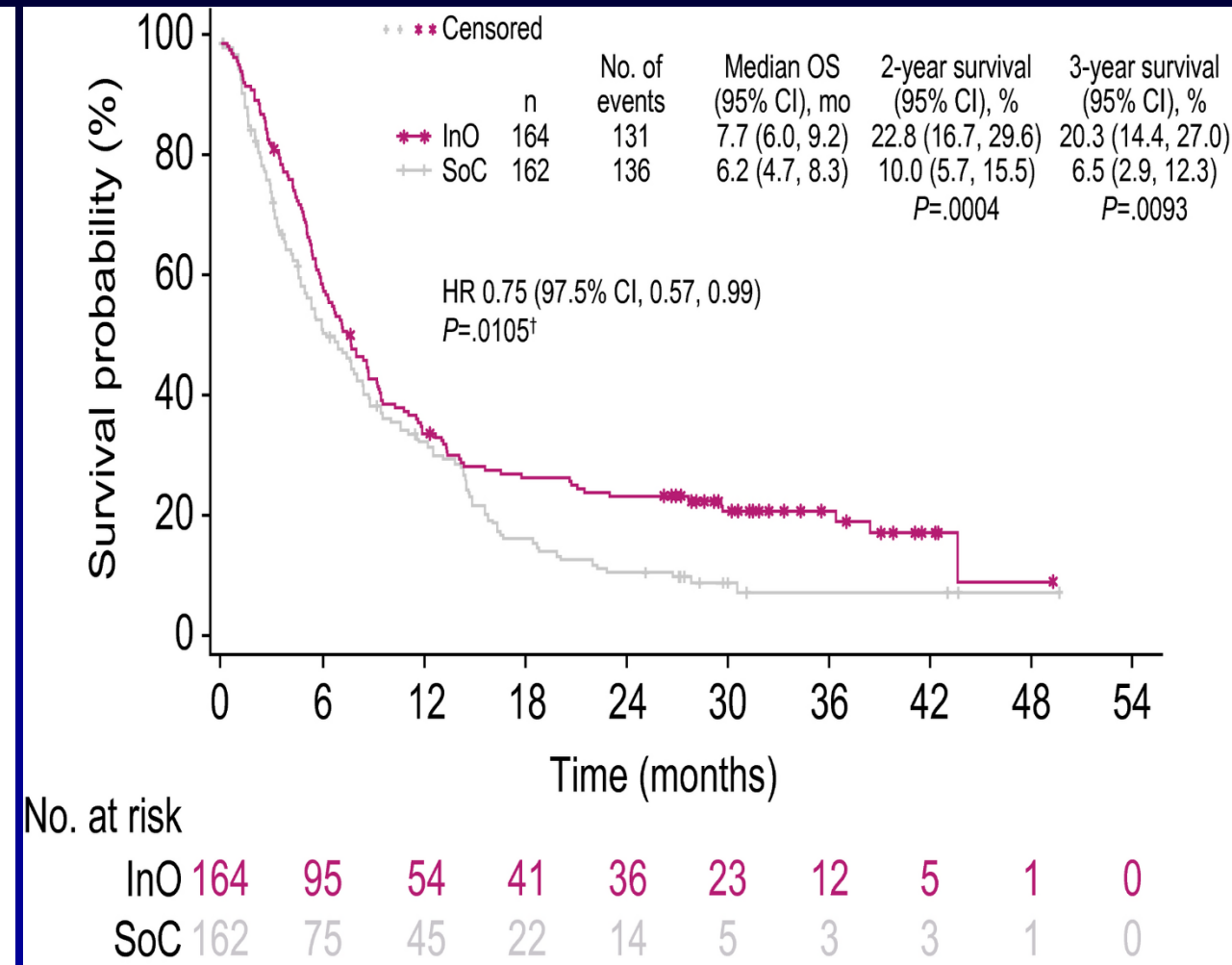

Kantarjian. NEJM. 375: 740; 2016 . Cancer. May 2019

Mini-HCVD + INO ± Blina in R/R B-ALL: “Dose-Dense” Design (Pts #111-125+)

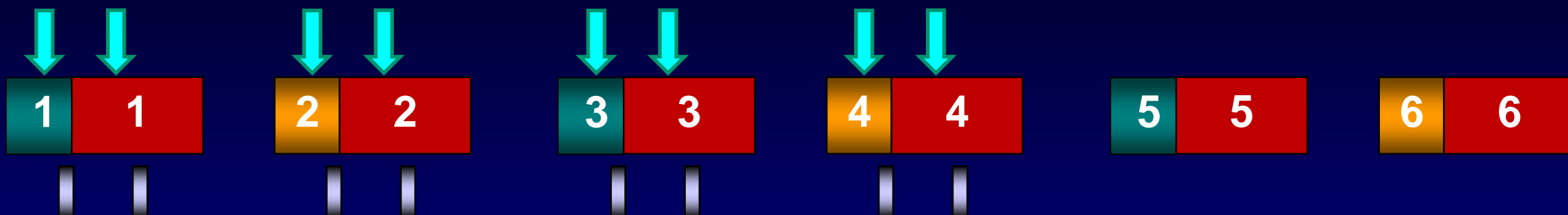

3 days 18 days 7 days

Maintenance phase



18 months

INO*	Total dose (mg/m ²)	Dose per day (mg/m ²)	
↓	C1	0.9	0.6 D2, 0.3 D8
	C2-4	0.6	0.3 D2 and D8

Total INO dose = 2.7 mg/m²

*Ursodiol 300mg tid for VOD prophylaxis

- Mini-HCVD
- Blinatumomab
- Mini-MTX-Ara-C
- IT MTX, Ara-C
- POMP

Mini-HCVD + INO ± Blina in R/R B-ALL: MRD Negativity Rates

MRD negativity by flow cytometry	N (%)			
	Overall (n=125)	Before blinatumomab (n=67)	After blinatumomab (n=43)	Dose-dense (n=15)
All patients				
End of cycle 1	53/100 (53)	25/49 (51)	18/38 (47)	10/13 (77)
Overall	87/102 (85)	41/50 (82)	34/39 (87)	12/13 (92)
Salvage 1				
End of cycle 1	45/82 (55)	22/34 (65)	17/37 (46)	8/11 (73)
Overall	73/83 (88)	31/35 (89)	32/37 (86)	10/11 (91)
Salvage 2+				
End of cycle 1	6/18 (33)	3/15 (20)	1/1 (100)	2/2 (100)
Overall	14/19 (74)	10/15 (67)	2/2 (100)	2/2 (100)

Mini-HCVD + INO ± Blina in R/R B-ALL: RFS and OS (Entire Cohort)

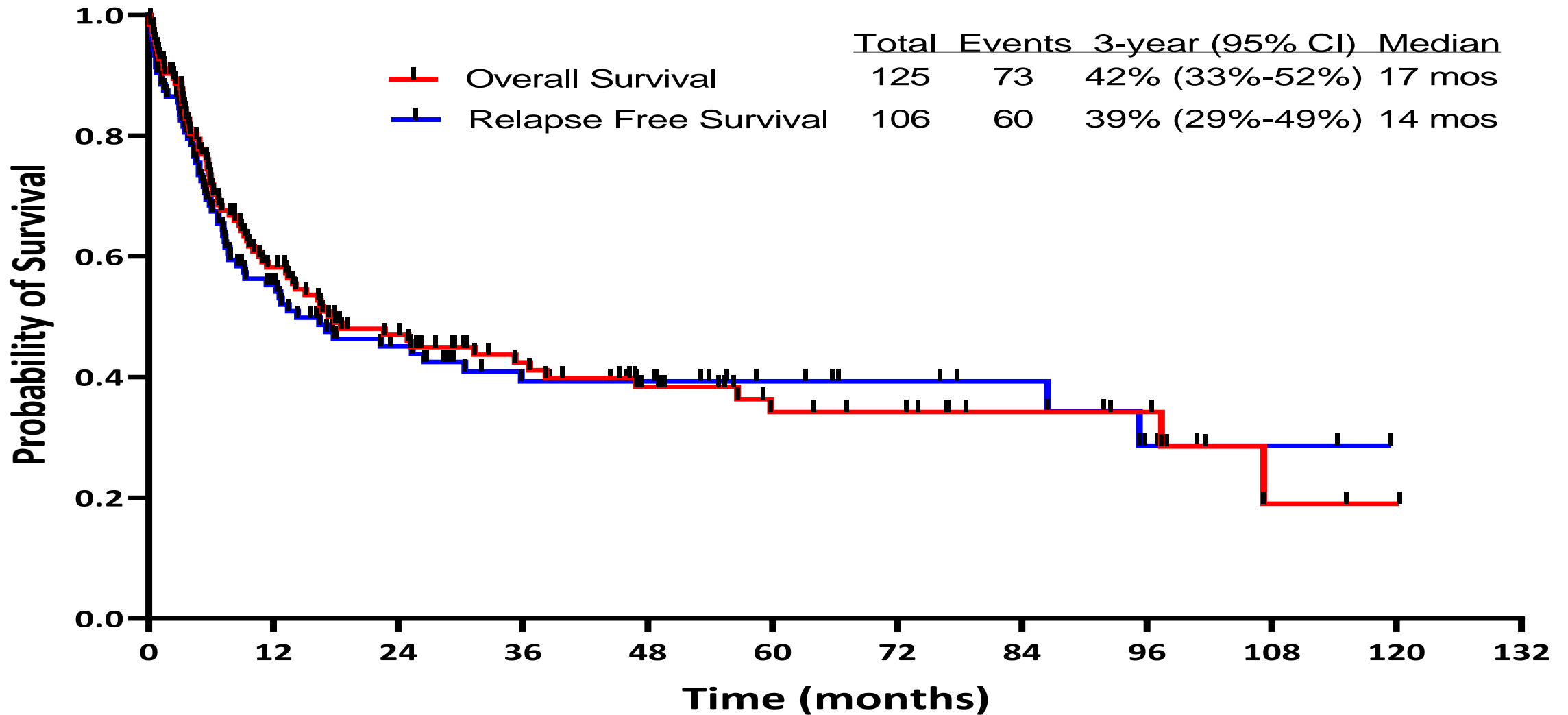

Single Agent Subcutaneous Blinatumomab for Advanced Acute Lymphoblastic Leukemia

Results from the expansion phase of a phase 1b trial

Objective



To assess the efficacy and safety of subcutaneous blinatumomab in heavily pretreated adults with R/R B-ALL at two doses

Study Schema

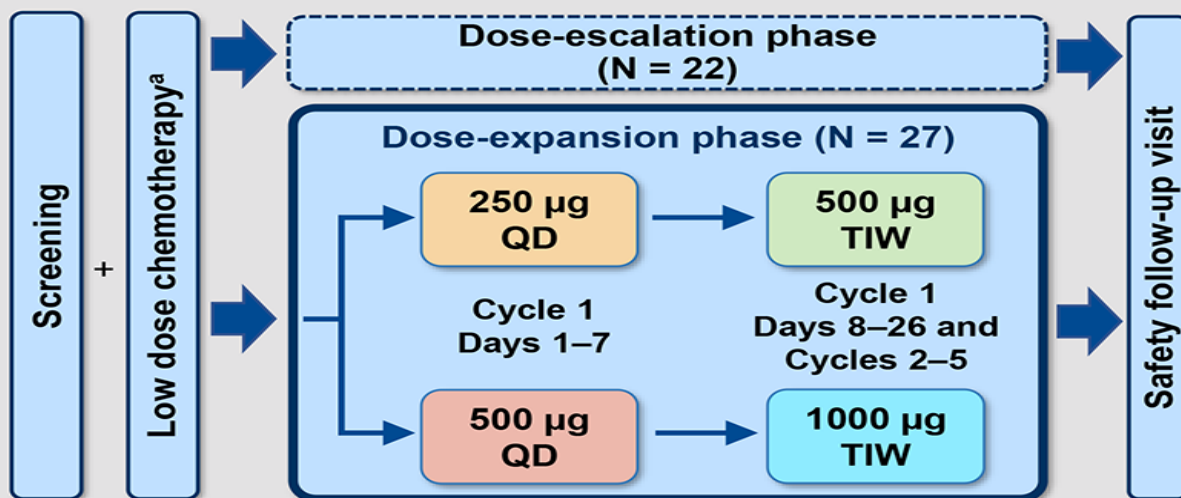

Results

Efficacy



250 µg QD/500 µg TIW (N = 14)

- CR/CRh: 85.7%
- MRD-neg CR/CRh: 75%

500 µg QD/1000 µg TIW (N = 13)

- CR/CRh: 92.3%
- MRD-neg CR/CRh: 100%

Dosing regimen 500 µg QD/1000 µg TIW demonstrated higher MRD-negative CR/CRh within 2 cycles (100%) compared with dosing regimen 250 µg QD/500 µg TIW (75%)

Safety



250 µg QD/500 µg TIW (N = 14)

- Grade ≥3 CRS^b: 21.4%
- Grade ≥3 NE^b: 42.9%

500 µg QD/1000 µg TIW (N = 13)

- Grade ≥3 CRS^b: 23.1%
- Grade ≥3 NE^b: 23.1%

- SC injections were well tolerated
- No treatment-related grade 4 CRS or NE

Conclusion

Treatment with single agent SC blinatumomab resulted in a high CR rate, high MRD-negativity rate, and an acceptable safety profile in heavily pretreated adults with R/R B-ALL

NGS MRD negativity after CAR T-cell Therapy for ALL

- Detectable MRD after tisagenlecleucel by NGS independently predicted for EFS and OS on multivariate analysis
- NGS MRD status at 3-months was superior to B-cell aplasia/recovery at predicting relapse/survival

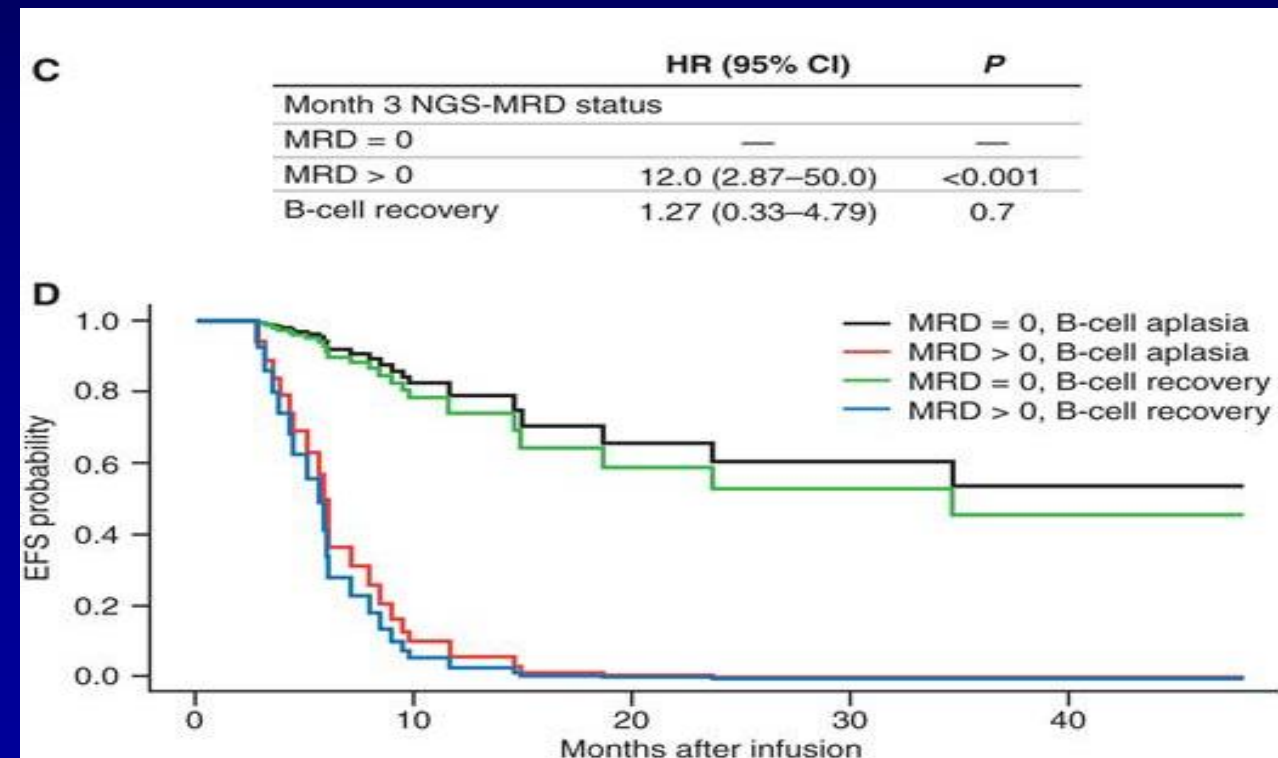
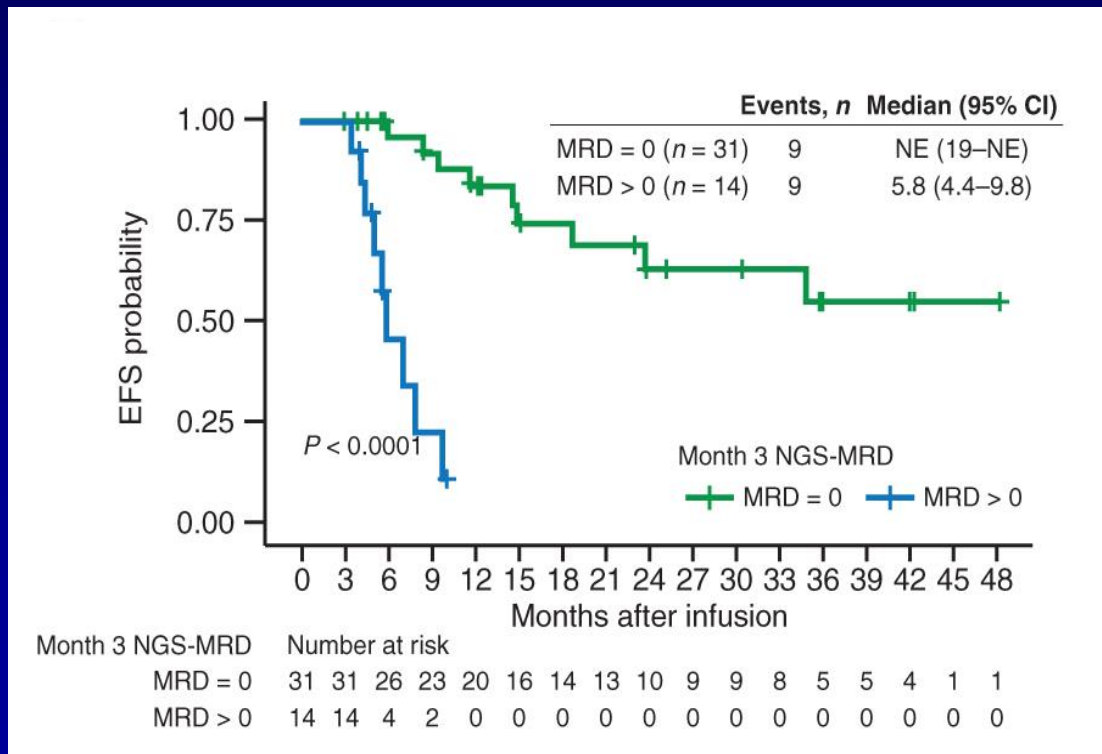

Dose Dense Mini-HCVD + INO + Blina + CAR T-cells in ALL.

The CURE

Induction phase: C1-C6

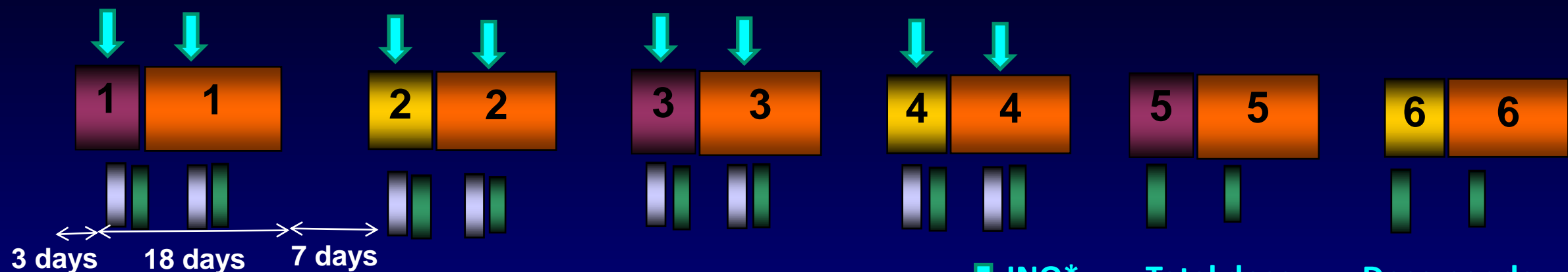

Consolidation phase

CAR T Consolidation

INO*

Total dose
(mg/m²)

Dose per day
(mg/m²)

C1	0.9	0.6 D2, 0.3 D8
C2-4	0.6	0.3 D2 and D8

Total INO dose = 2.7 mg/m²

*Ursodiol 300mg tid for
VOD prophylaxis

Mini-Hyper-CVD

Rituximab

Blinatumomab

Mini-MTX-Ara-C

IT MTX, Ara-C

ALL 2024+. Conclusions

- Significant improvements across all ALL categories
- Ph-positive ALL
 - Ponatinib > imatinib--- evaluating newer TKI (olverembatinib, asciminib)
 - Blina-ponatinib: 3-year OS 90%, rarely allo-SCT
 - CNS relapses: 15 IT vs systemic chemotherapy in WBC>70K
- Incorporation of Blina/INO in FL therapy highly effective and improves survival
 - HCVAD-blina-ino: 3-year OS 88%
 - Mini-HCVD-INO in older ALL: 5-year OS 50%
 - Exploring chemotherapy-free approach to reduce death in CR in older ALL
- Early eradication of MRD predicts best overall survival
 - NGS> FCM in Ph-negative ALL, NGS> PCR in Ph-positive
- Antibody based Rxs and CARTs both outstanding; not mutually exclusive/competitive (versus); rather complementary
 - CAR T as consolidation post Blina/Ino based regimen
- Future of ALL Rx:
 - 1) less chemotherapy and shorter durations
 - 2) combinations with ADCs and BiTEs/TriTEs targeting CD19, CD20, CD22, CD79
 - 3) SQ Blinatumomab
 - 4) **CARTs CD19 and CD19 allo and auto in sequence in CR1 for MRD and replacing ASCT**

Thank You

Jan Burger

Special thanks to Elias Jabbour MD

Department of Leukemia

MD Anderson Cancer Center Houston, TX

Email: jaburger@mdanderson.org