



EINSTEIN
Hospital Israelita



**CIRCUMSCRIBED ASTROCYTIC,
GLIONEURONAL AND
MIXED NEURONAL TUMORS IN
CHILDREN**

LUIS FILIPE GODOY

**Acknowledgment: Tomás Freddi, Nina Ventura, Mariana Santos, Gabriela Bandeira,
Raquel Moreno, Suely Ferracioli, Suzana Malheiros e Alessandra Azambuja**

**GRADE : HIGH X
LOW?**

**CIRCUNSCRIBED X
DIFFUSE**

TYPE?

**MOLECULAR
PATHWAY?**

AGE

LOCATION

**CLINICAL
PRESENTATION**

IMAGE

8 anos, headache for 6 Years, progressive worsening

20 anos, epilepsy for 4 months

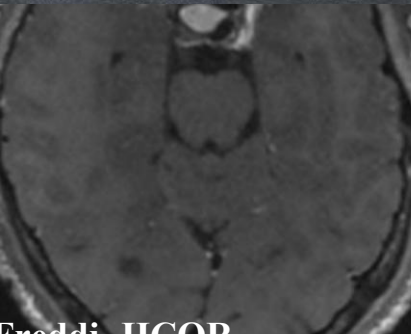
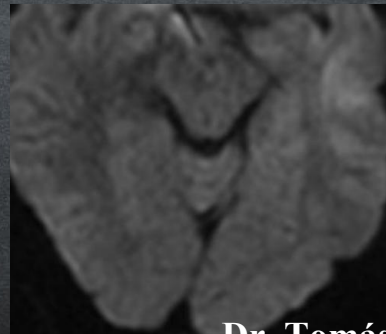
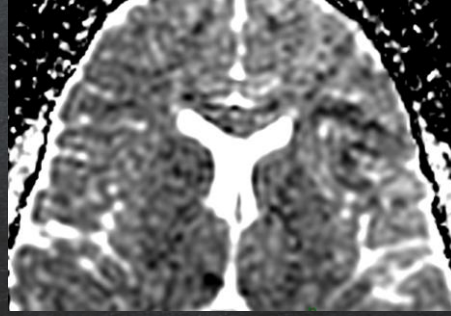
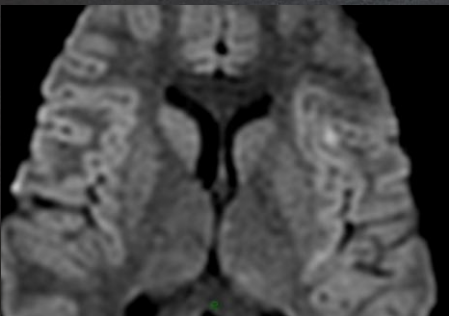
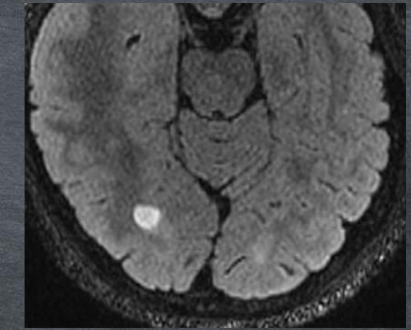
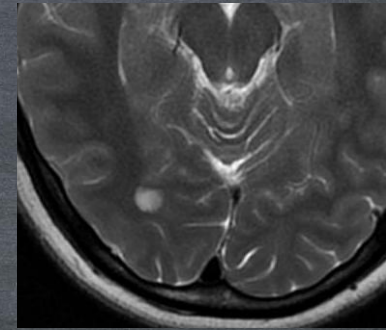
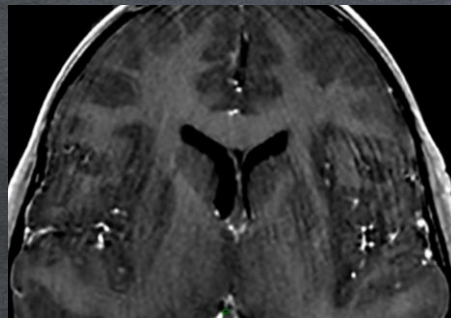
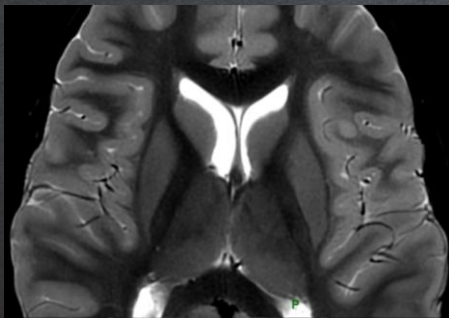

5° Ed. WHO - 2021

GLIOMAS

- MOLECULAR
- PATHOLOGY
- IMAGING
- SIMILARITIES

PLGNT

GLIONEURONAL

**CIRCUMSCRIBED
ASTROCYTIC GLIOMAS**

ADULT-TYPE DIFFUSE GLIOMAS

**PAEDIATRIC-TYPE DIFFUSE HIGH-
GRADE GLIOMAS**

**PAEDIATRIC-TYPE DIFFUSE LOW-
GRADE GLIOMAS**

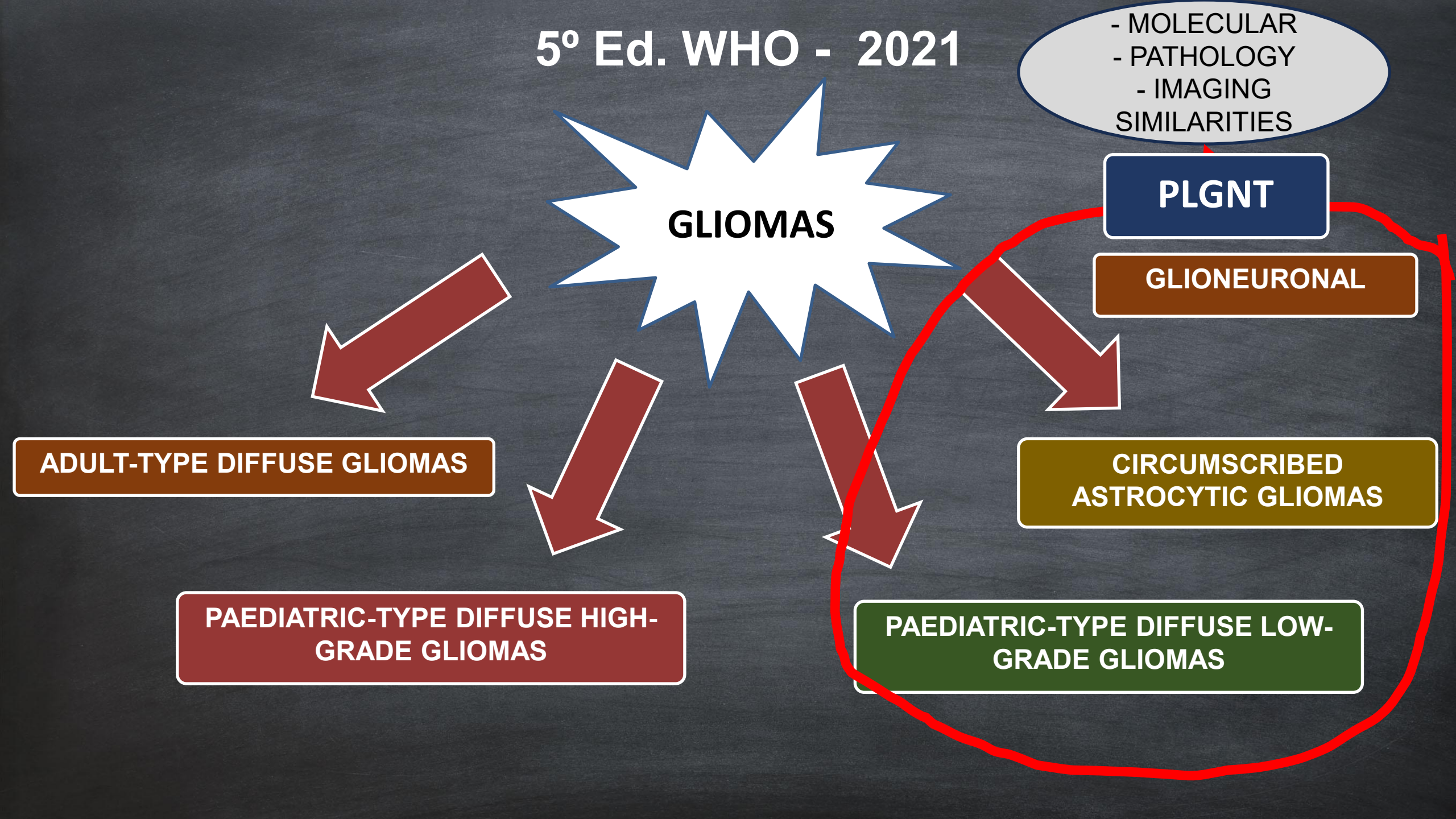

PLGNT

GRAU 1: PA, GG, DNET

GRAU 2 : PXA, NEUROCYTOMA,

GRAU 3 : PXA, HGAP



CLINICAL PRESENTATION

**EPILEPSY:
“LEATS”**

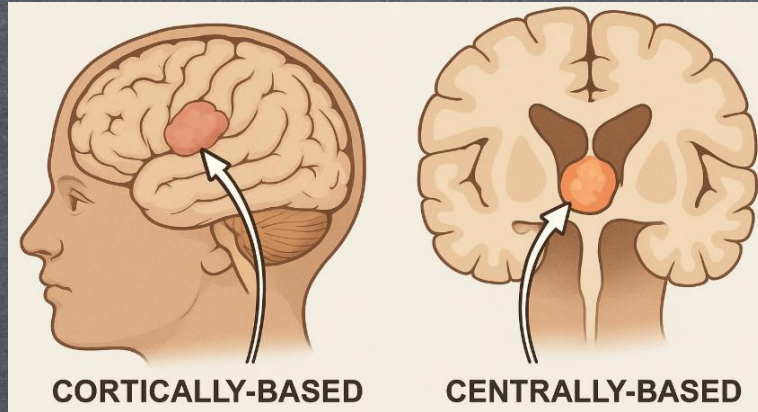

HYDROCEPHALUS

GANGLIOGLIOMA

DNET

**PLEOMORPHIC
XANTHOASTROCYTOMA**

CENTRAL NEUROCYTOMA

PYLOCITIC ASTROCYTOMA

**ROSETTE-FORMING
GLIONEURONAL TUMOR
(RGNT)**

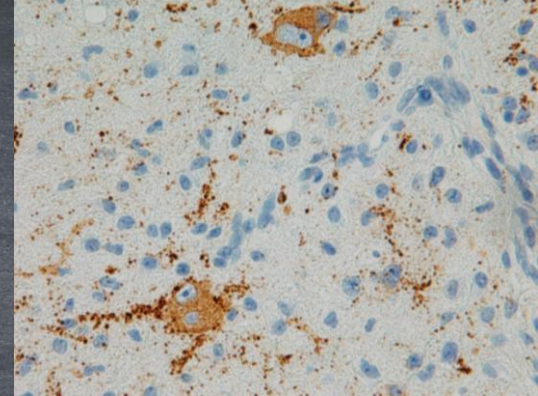
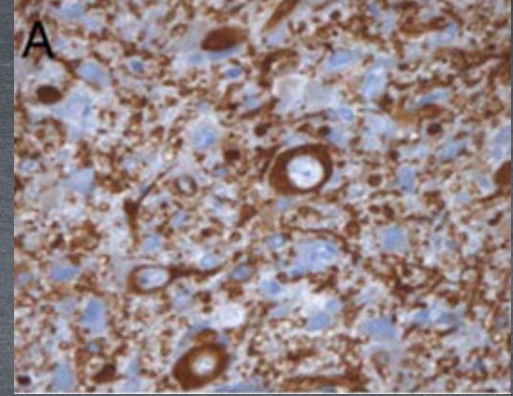
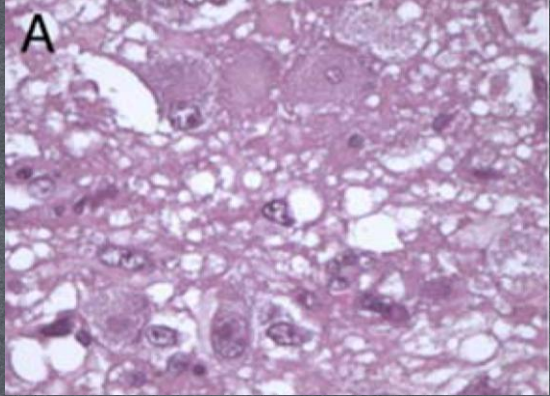
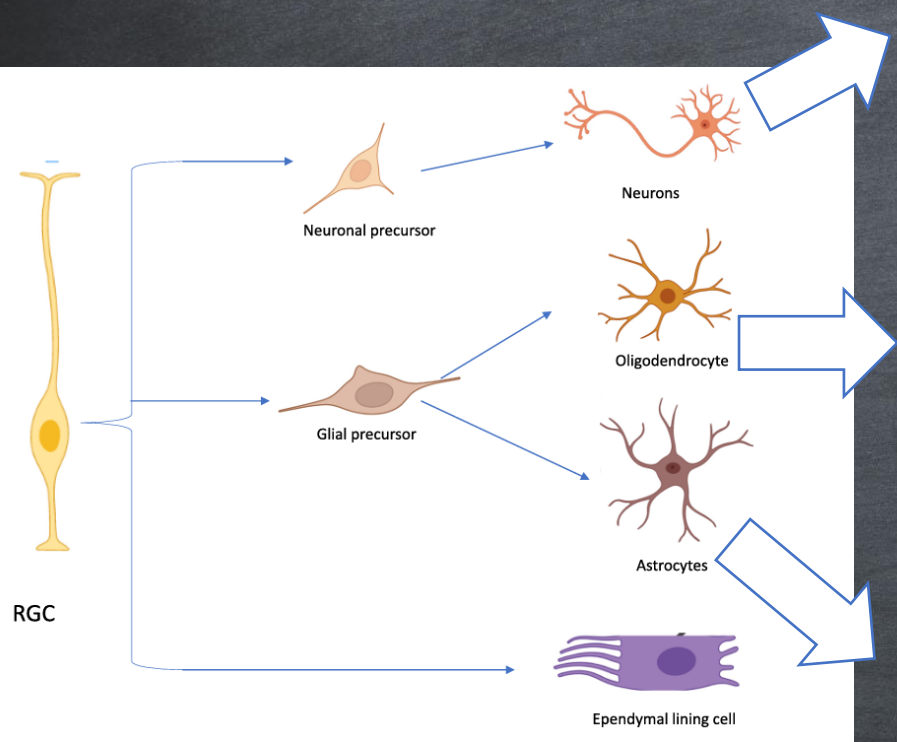

MAP2

Syn

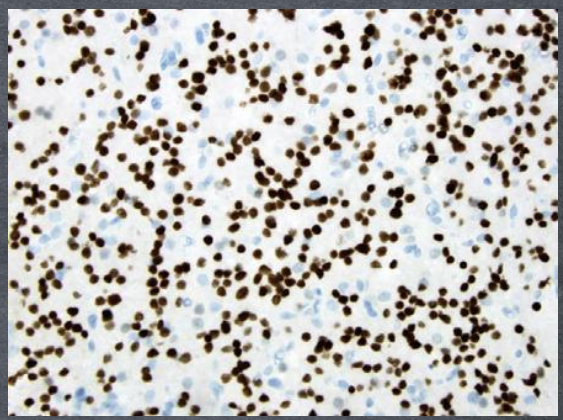
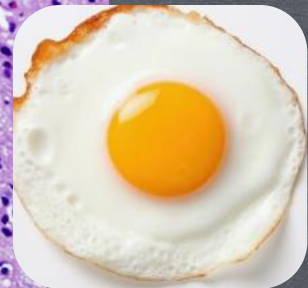
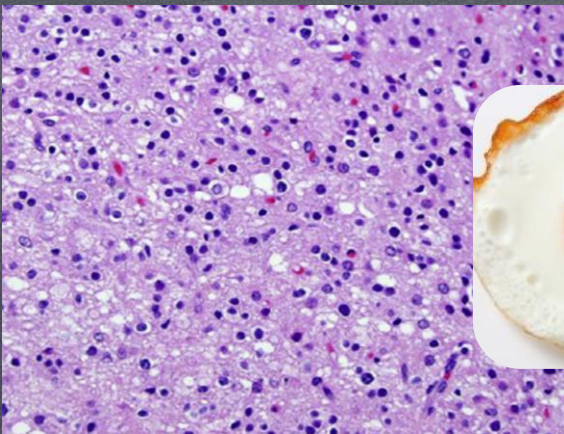

OLIG-2

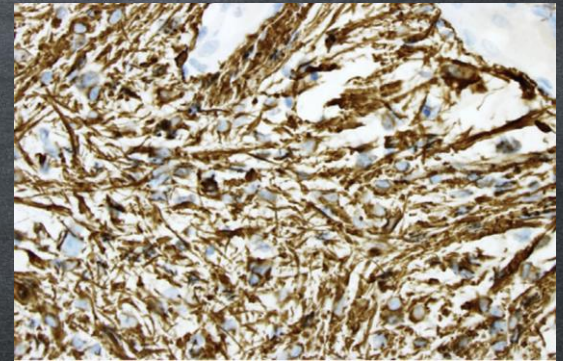
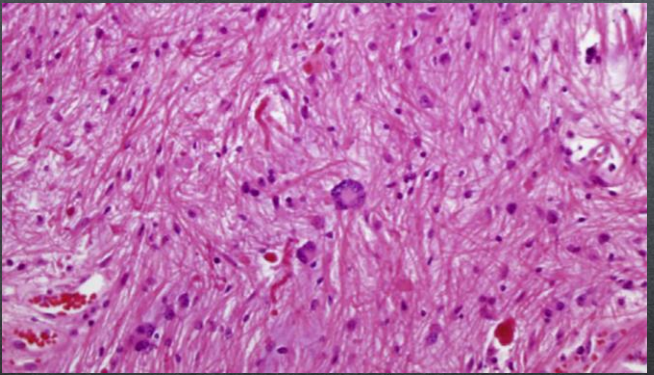

GFAP

PLGNT

• **MTOR**

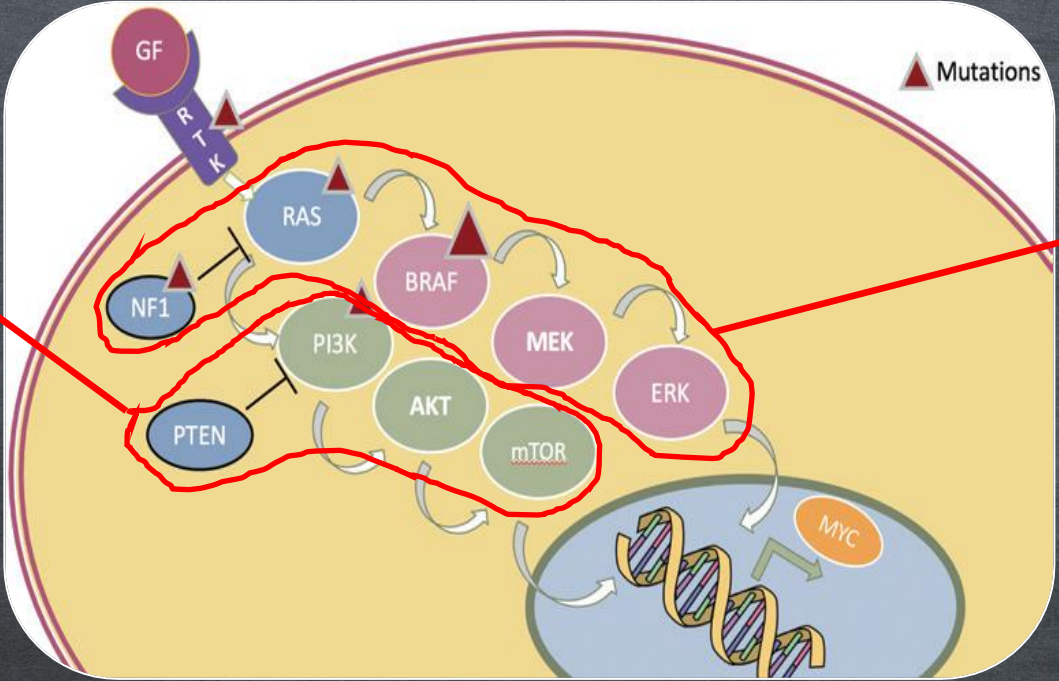

• **MAPK**

TIPO X MOLECULAR

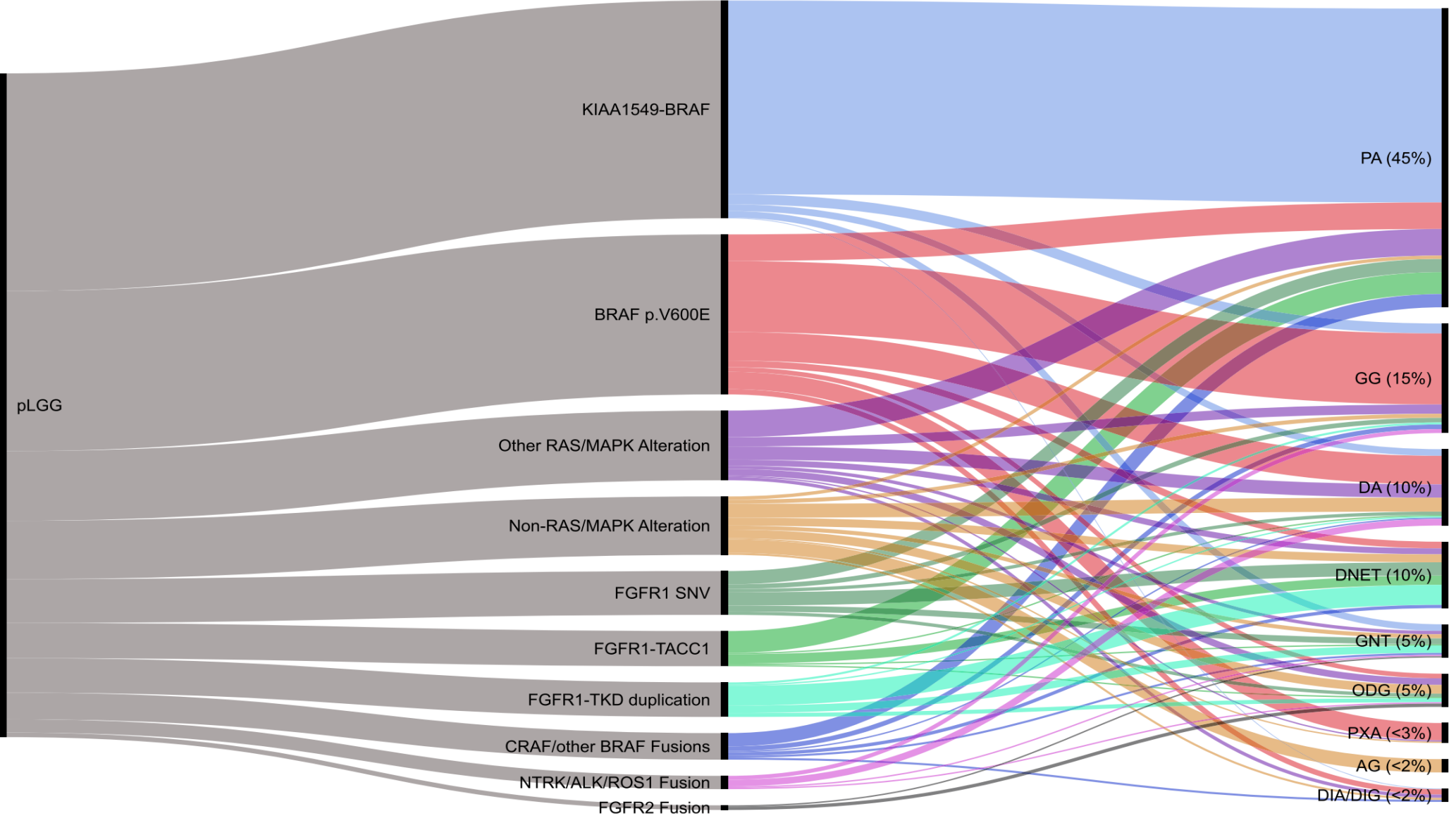

LOCATION X MOLECULAR

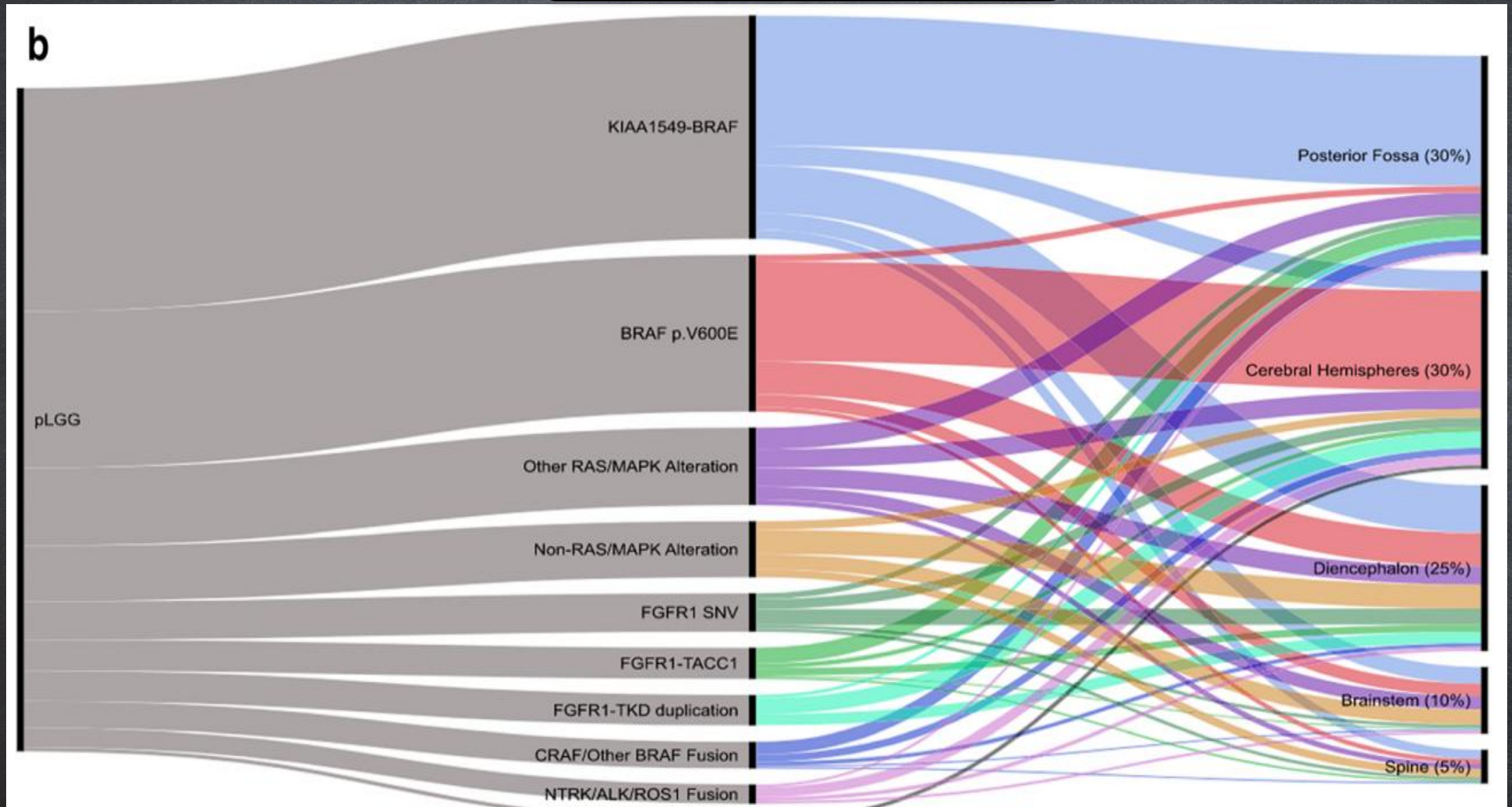

MOLECULAR X PROGNOSIS

Published in final edited form as:

Cancer Cell. 2020 April 13; 37(4): 569–583.e5. doi:10.1016/j.ccell.2020.03.011.

Integrated molecular and clinical analysis of 1,000 pediatric low-grade gliomas

Scott Ryall^{1,2,#}, Michal Zapotocky^{1,3,4,#}, Kohei Fukuoka^{1,3}, Liana Nobre^{1,3}, Ana Guerreiro-

- NF1
- BRAF fusions
- FGFR fusions
- MYB

- BRAF V600E
- FGFR SNV

- BRAF V600E
+
CDKN2A/B

A

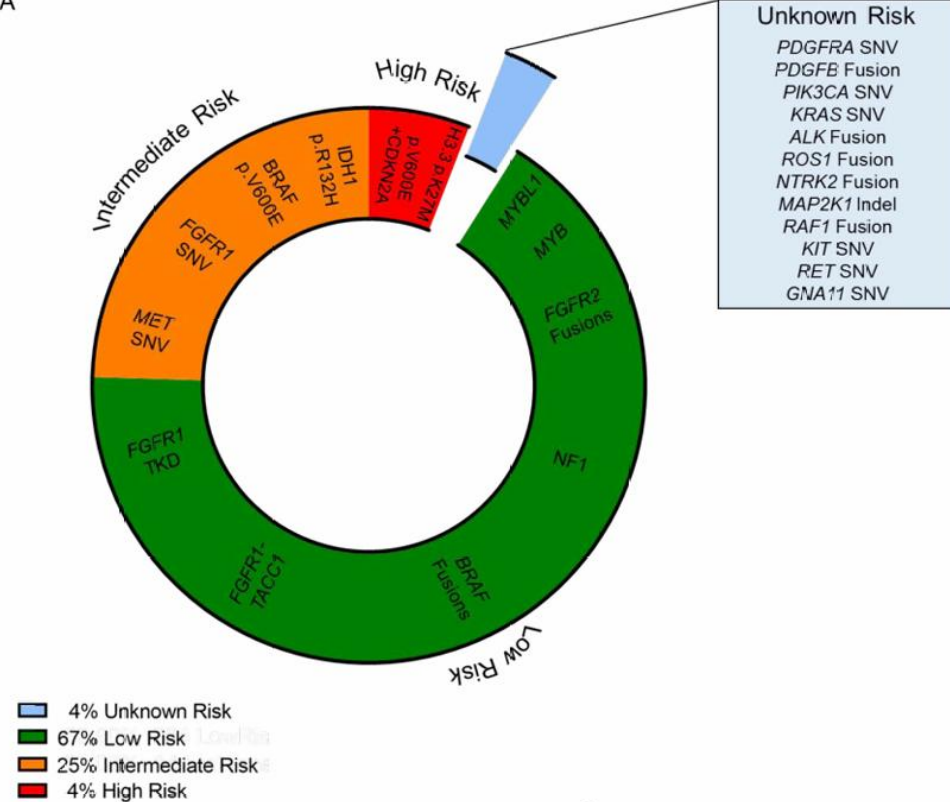

B

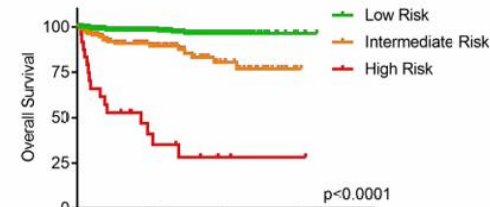

Number at Risk

	0	10	20	30	40
High Risk	25	8	3	1	0
Intermediate Risk	144	66	24	2	0
Low Risk	384	200	50	4	0

C

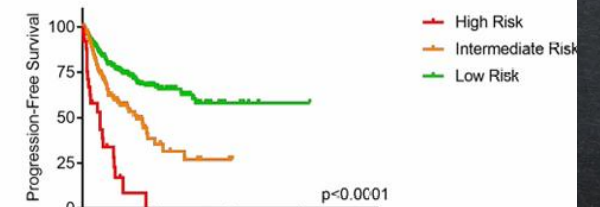

Number at Risk

	0	10	20	30	40
High Risk	25	0	0	0	0
Intermediate Risk	144	12	2	0	0
Low Risk	384	73	11	1	0

**GRADE : HIGH X
LOW?**

- LOCATION

- NECROSIS X CYST

- DIFFUSION

HIGH

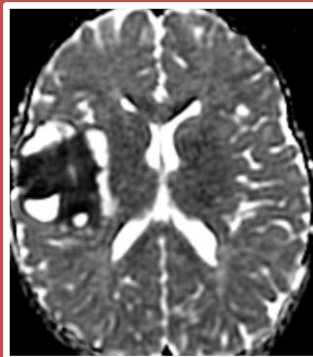
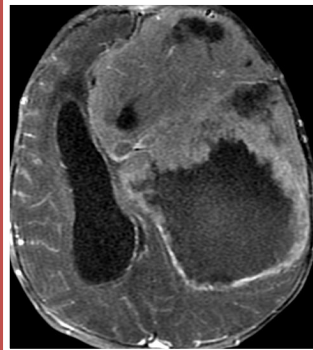
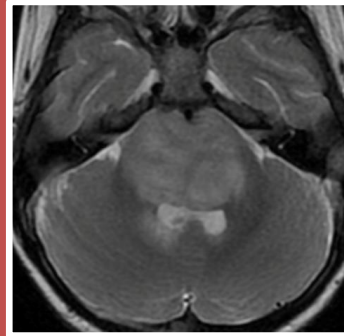

X

LOW

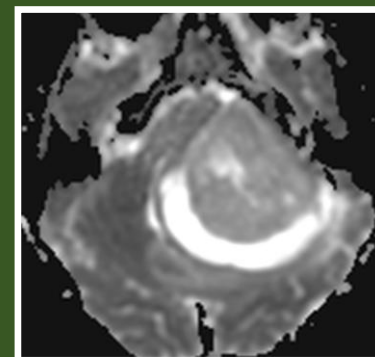
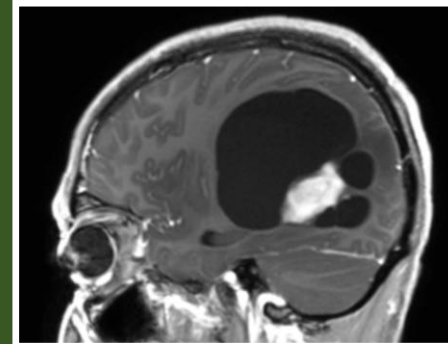
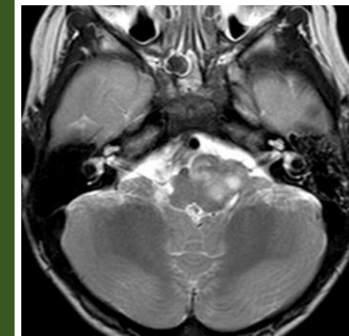

**CIRCUNSCRIBED X
DIFFUSE?**

por Gabriela Bandeira

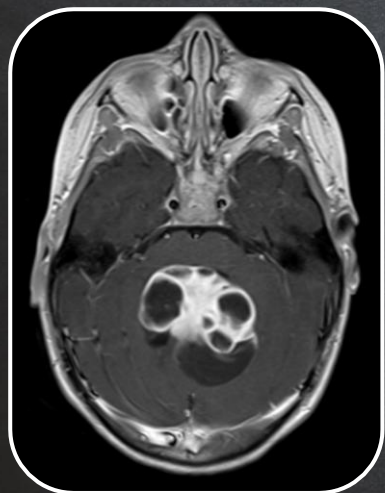
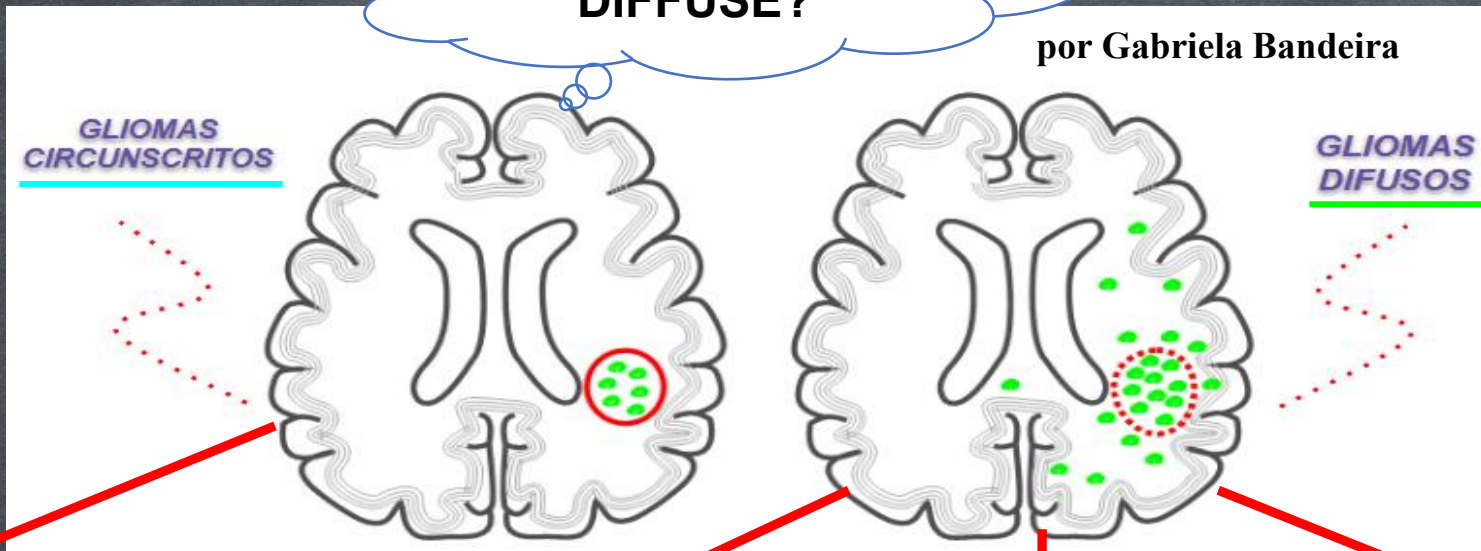

PA

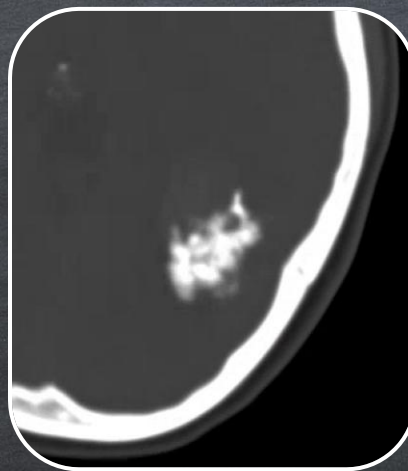

PLNTY

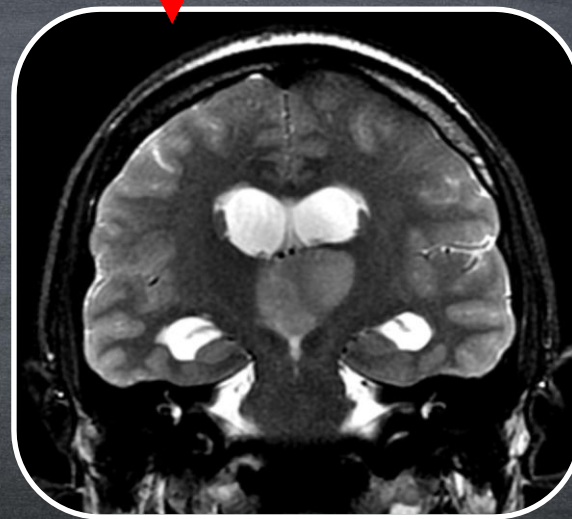
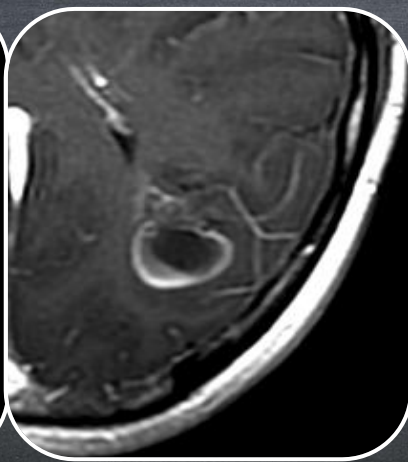

DMG

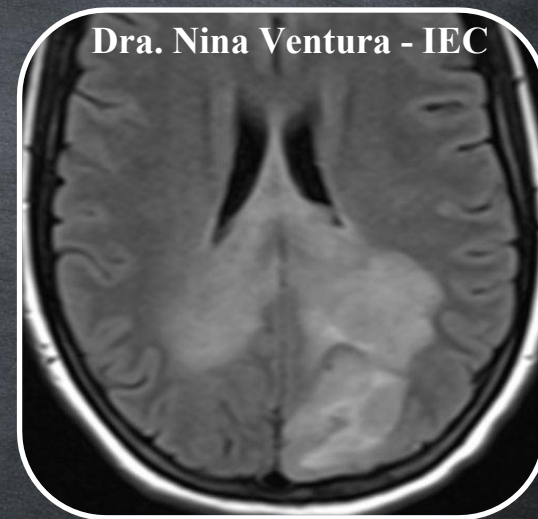

DHG

Dra. Nina Ventura - IEC

TYPE?

PLEOMORPHIC XANTHOASTROCYTOMA

GRADE 2/3

GANGLIOGLIOMA/CITOMA

GRADE 1

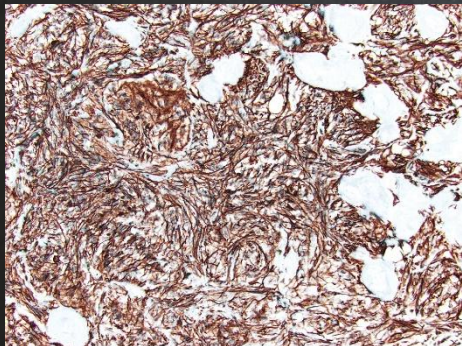
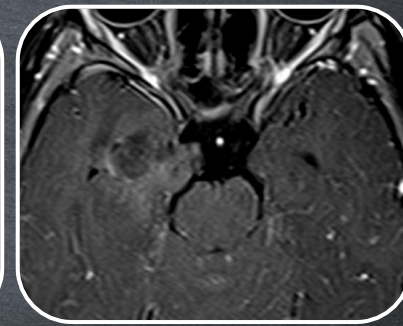
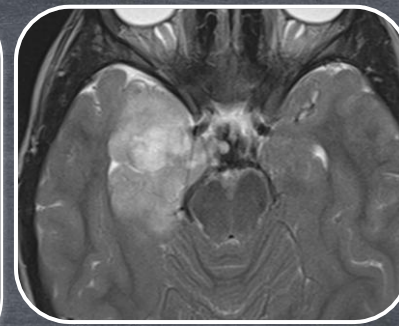
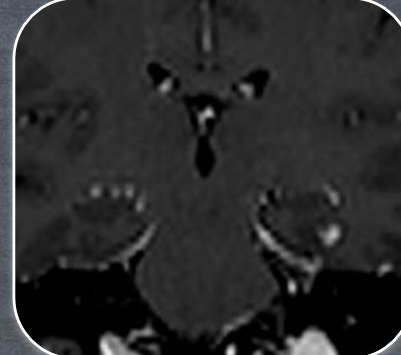
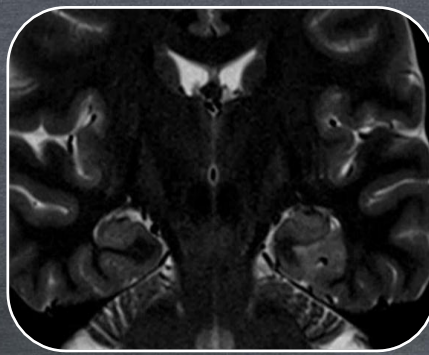
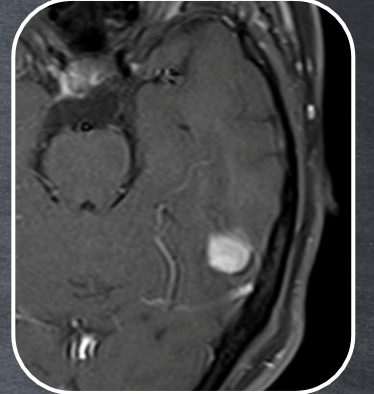
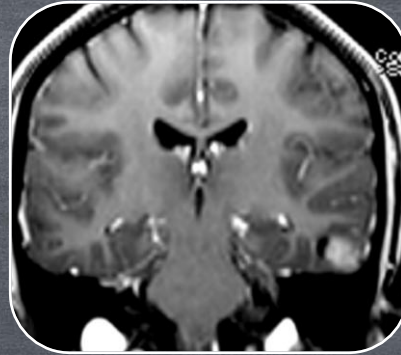
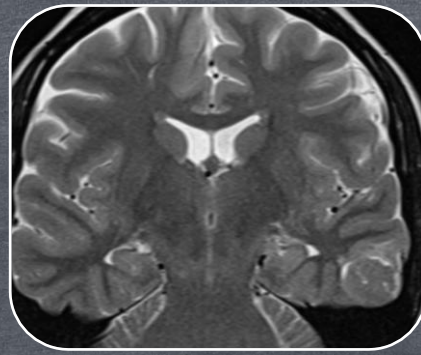
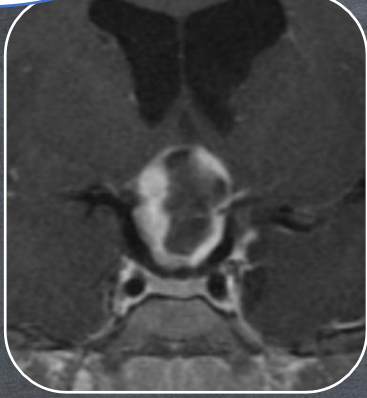
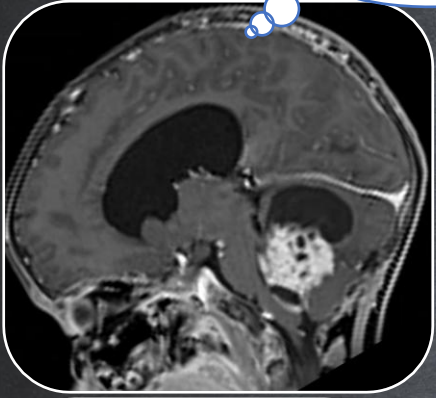

GFAP

- BRAF fusion
- FGFR

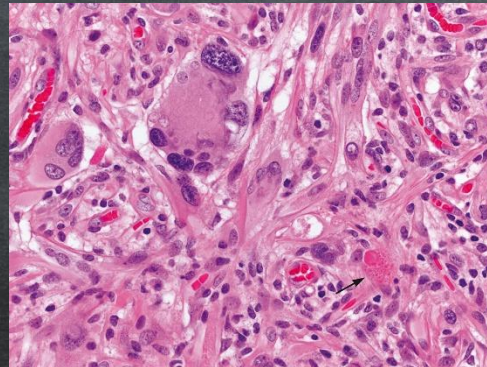

HE

- BRAF V600
- CDKN2 A/B

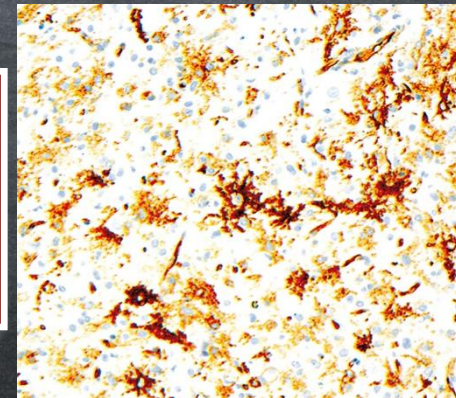

CD34

- BRAF V600

GANGLIOGLIOMA: INFRATENTORIAL AND SPINAL CORD

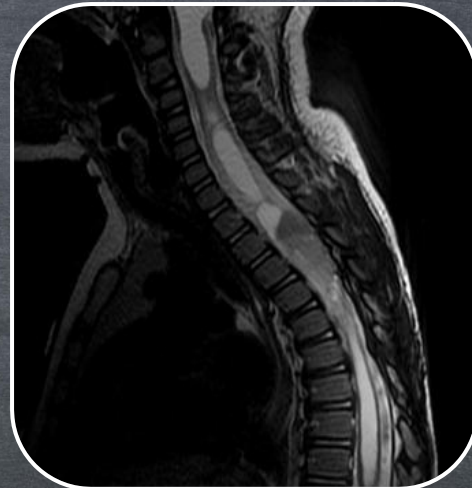
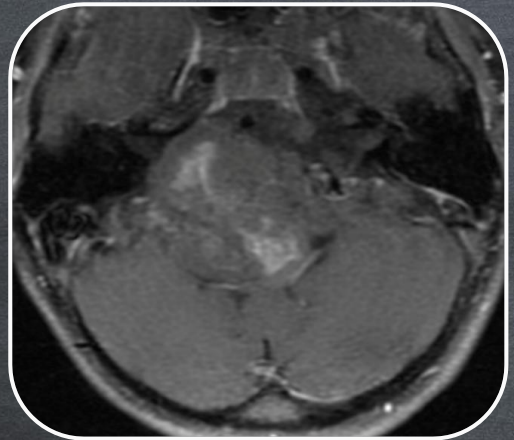
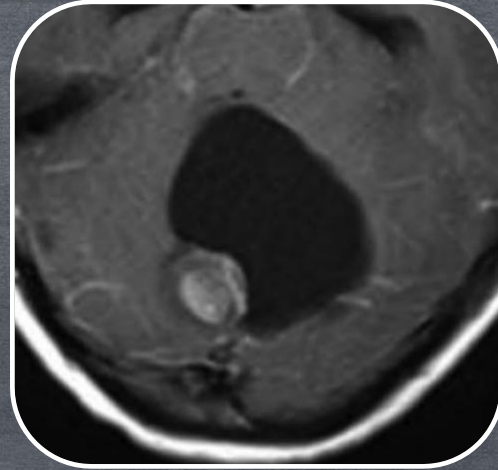
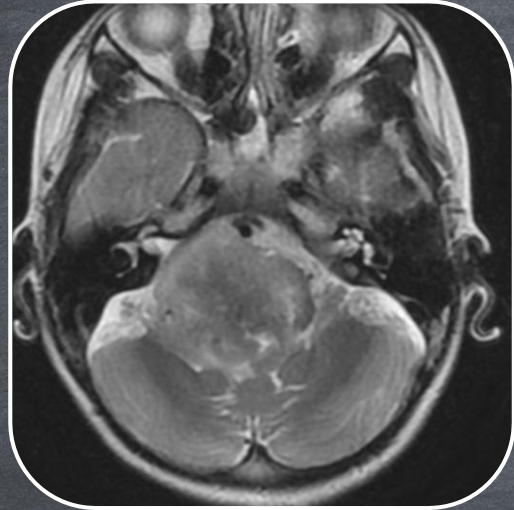

- BRAF V600E (~50%)

- KIAA-BRAF

DESMOPLASTIC INFANTILE GANGLIOGLIOMA/ASTROCYTOMA

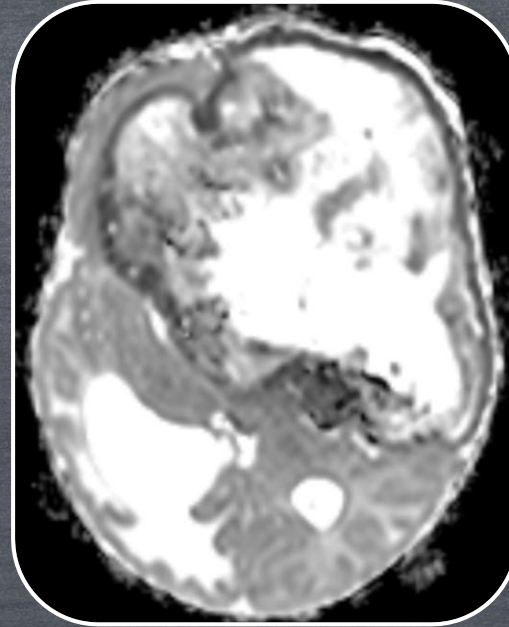
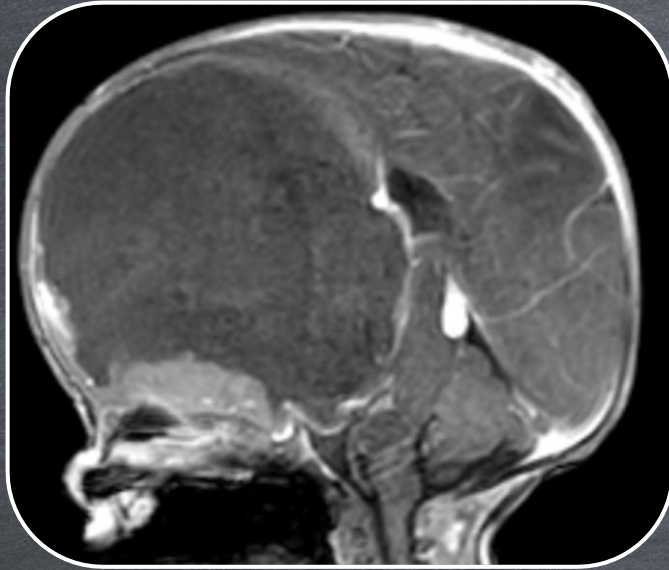
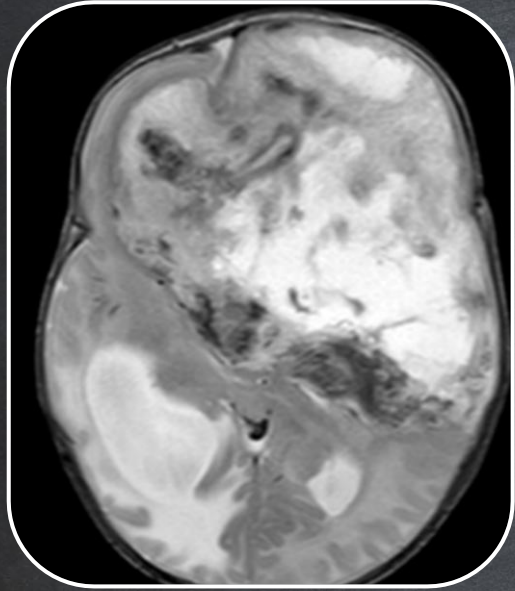

~ 6 months

• BRAF V600E

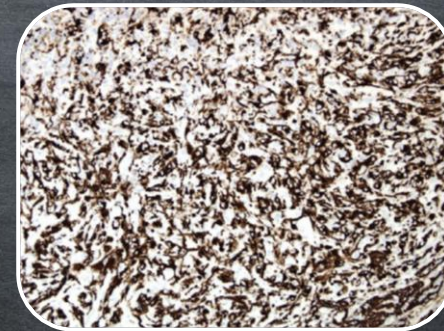
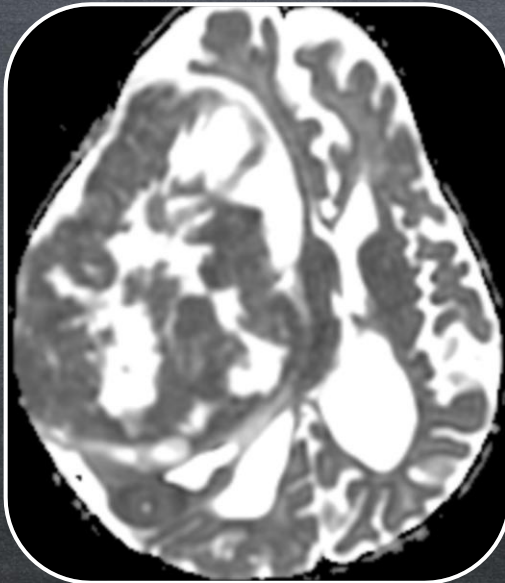
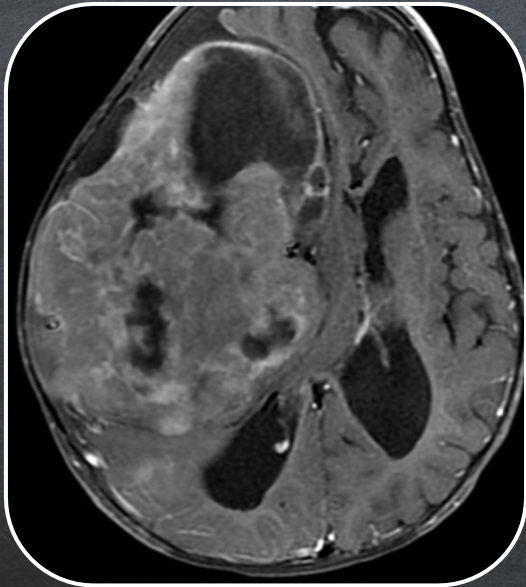
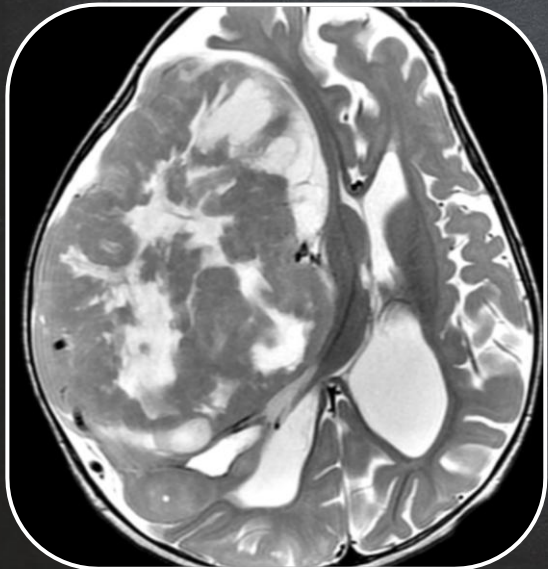

GFAP

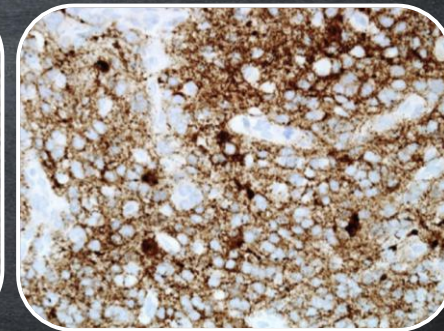

SINAPTOFISINA

DIFFERENTIAL DIAGNOSIS

DESMOPLASTIC INFANTILE TUMOR



BRAF

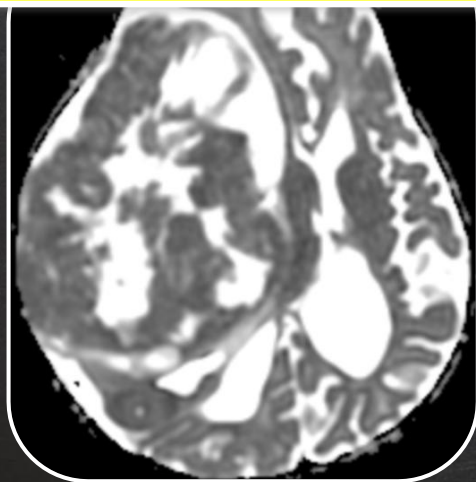

HEMISPHERIC GLIOMA INFANTILE-TYPE

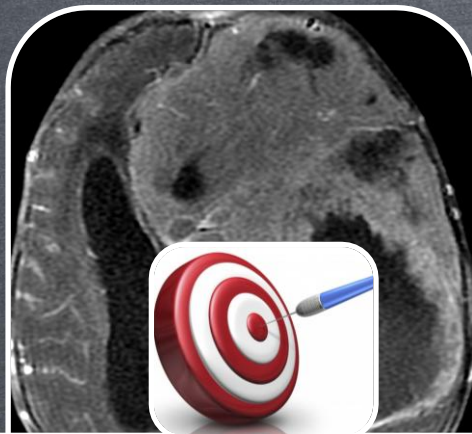

NTRK

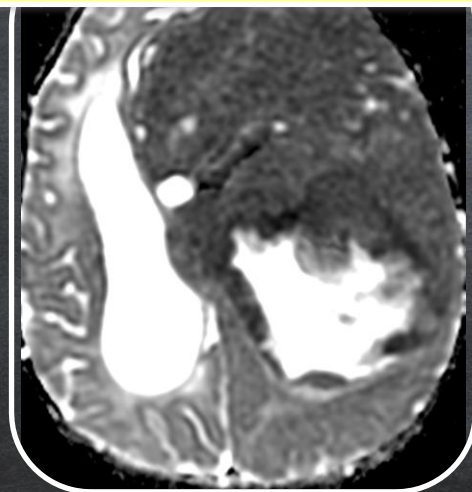

EMBRIONAL TUMOR

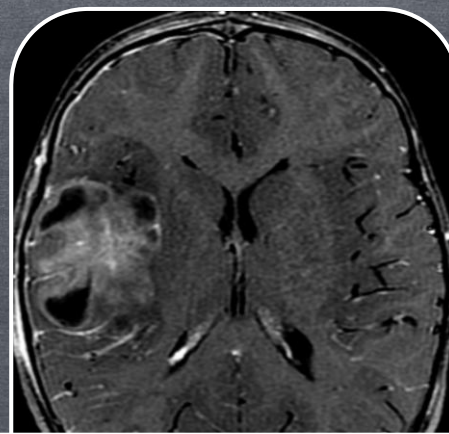

C19MC

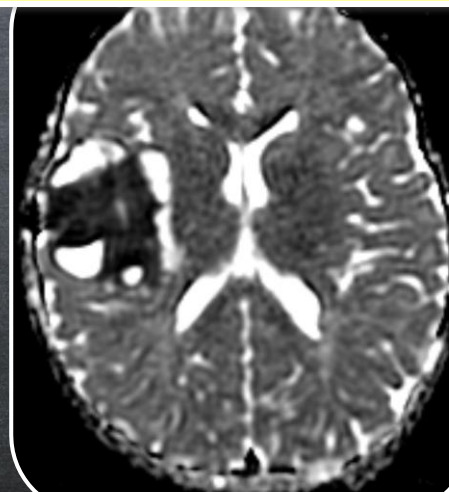

EPENDIMOMA

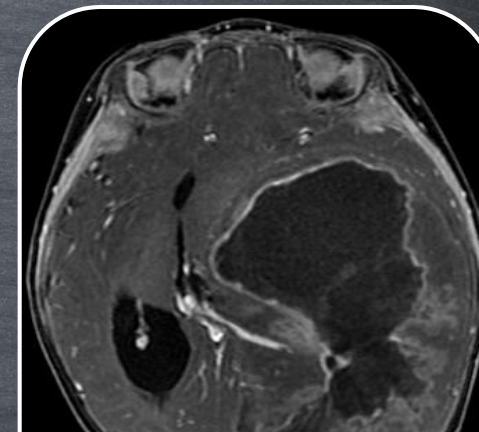

YAP1

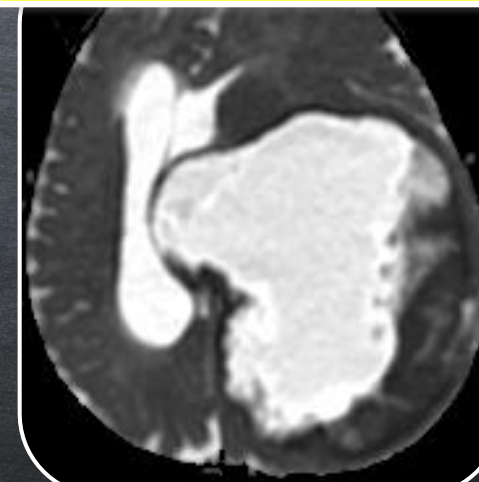

DNET

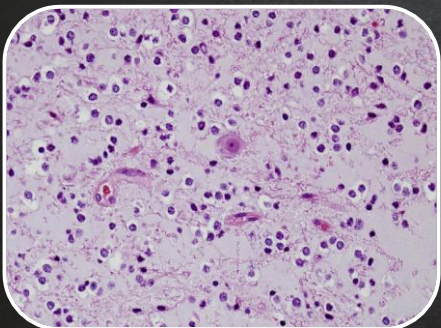
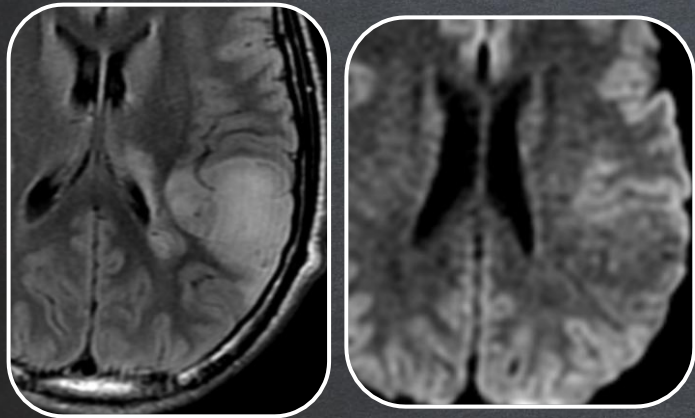
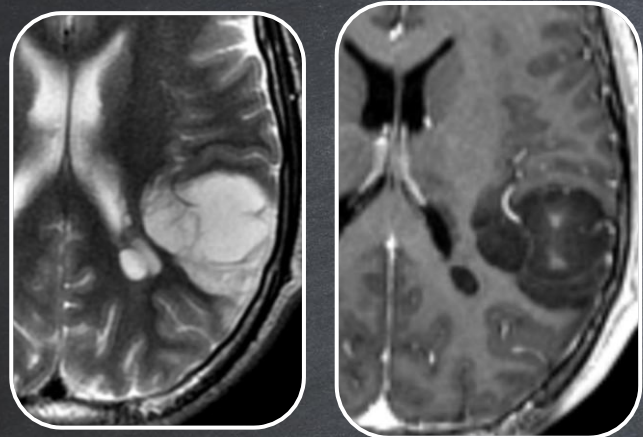

- FGFR1
- BRAF V600E

RGNT

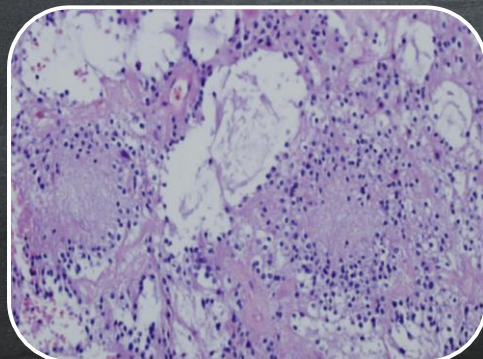
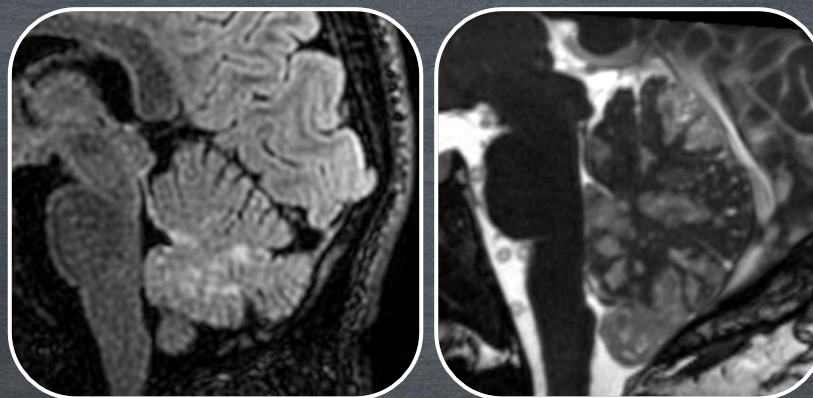
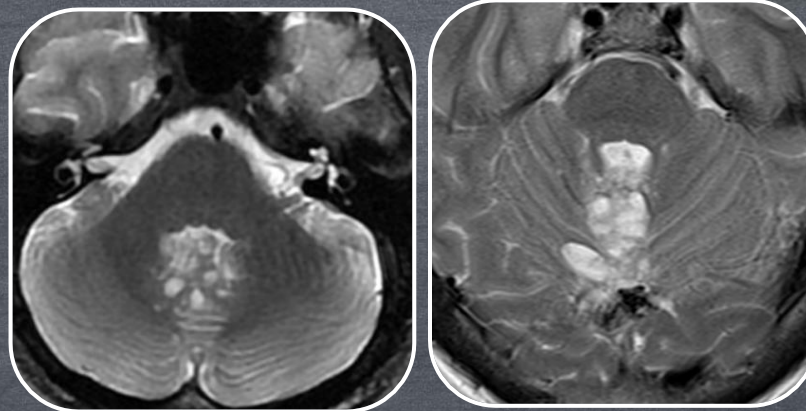

- FGFR-1
- PIK3CA
- NF1

DLGNT

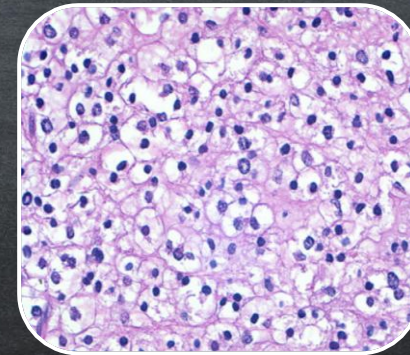
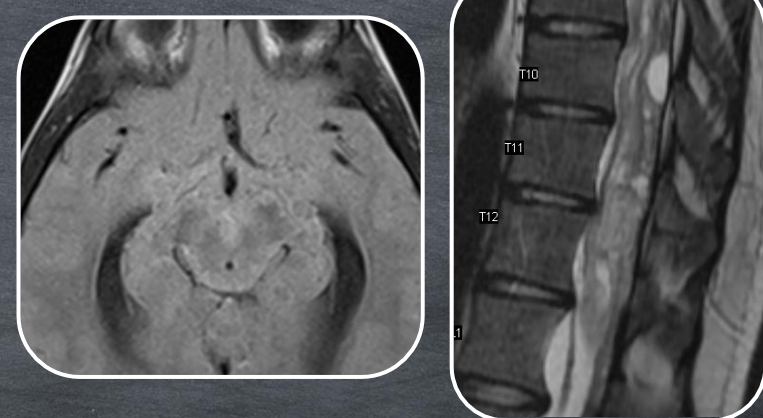
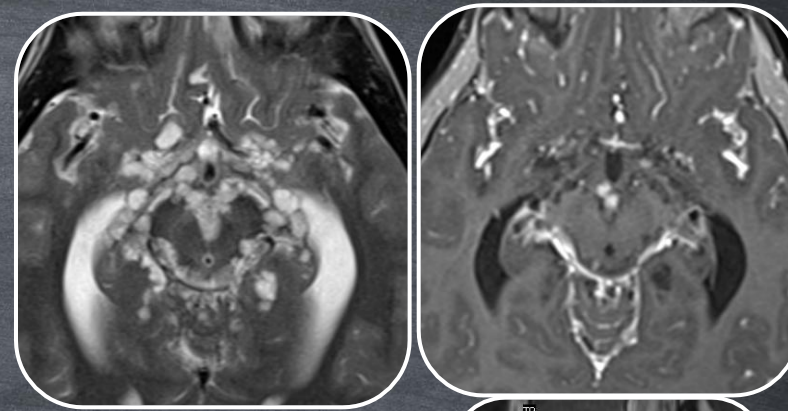

- BRAF fusion
- 1p

DNET

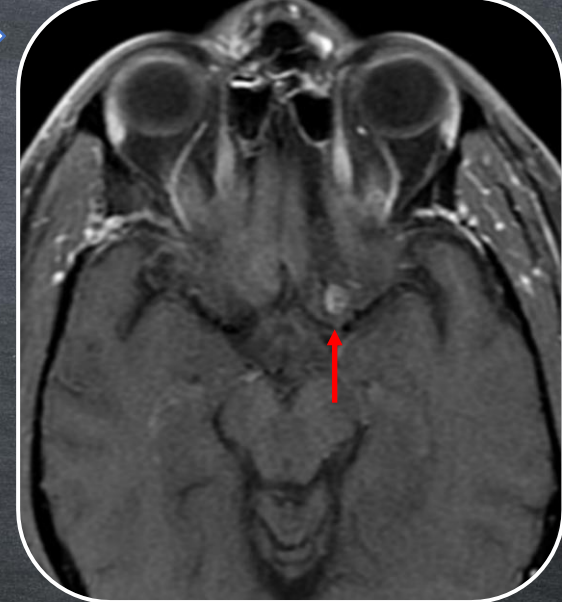
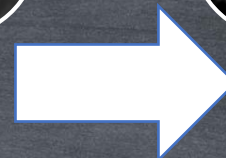
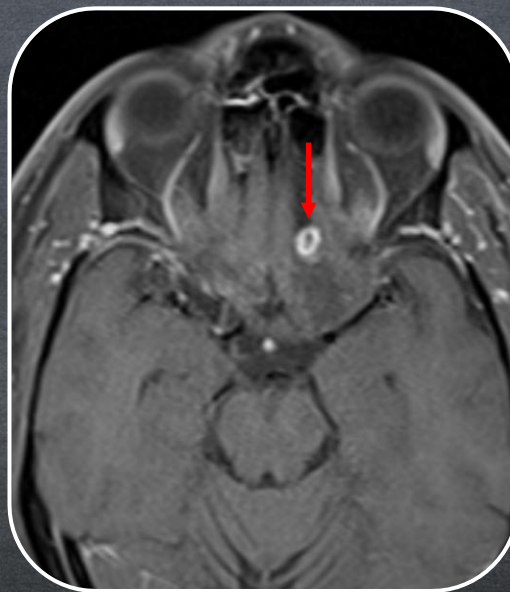
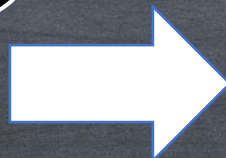
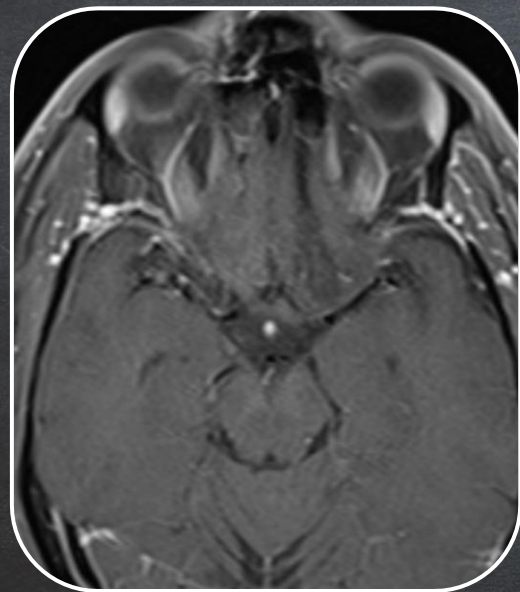
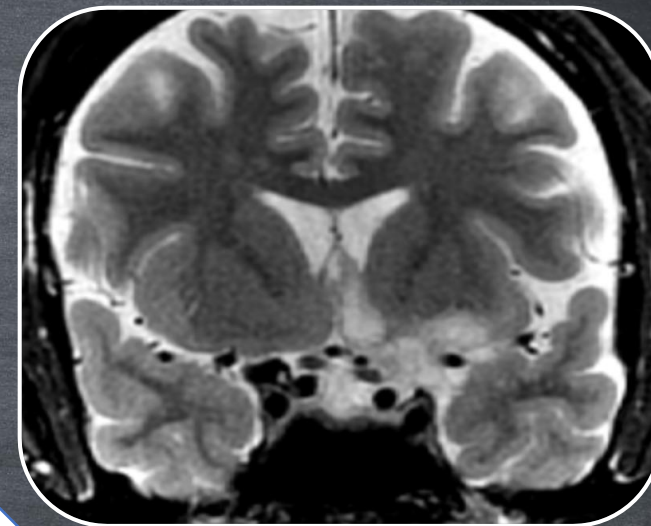
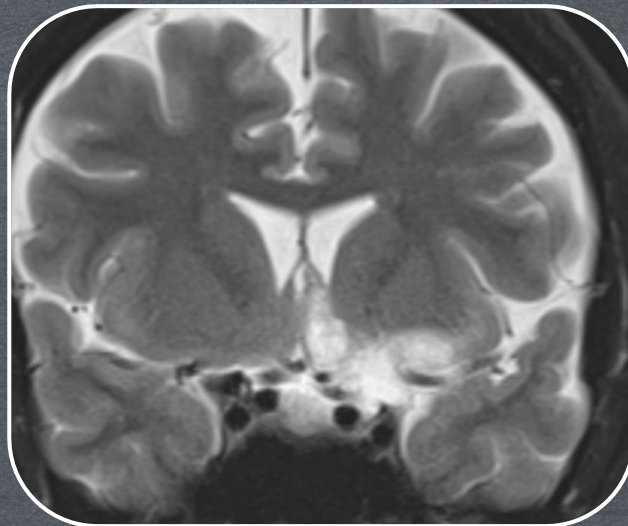
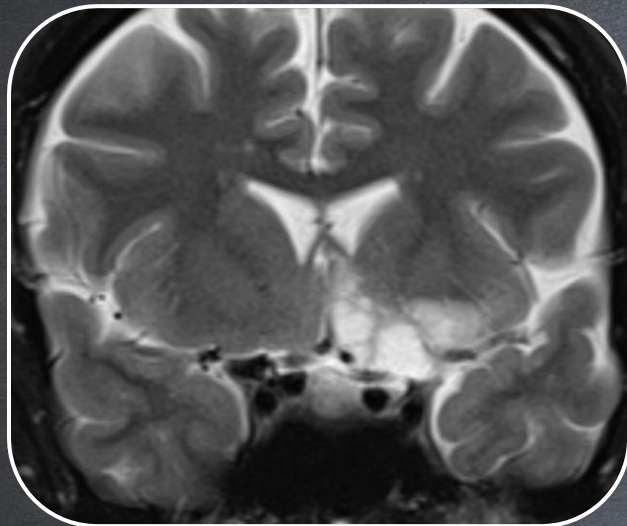

2017

2019

2020

DIFFERENTIAL

MVNT

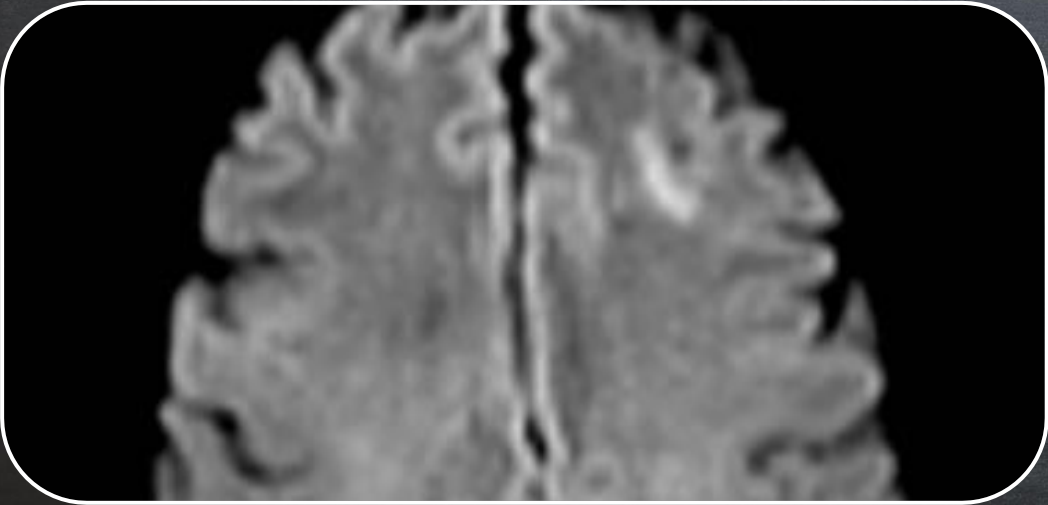
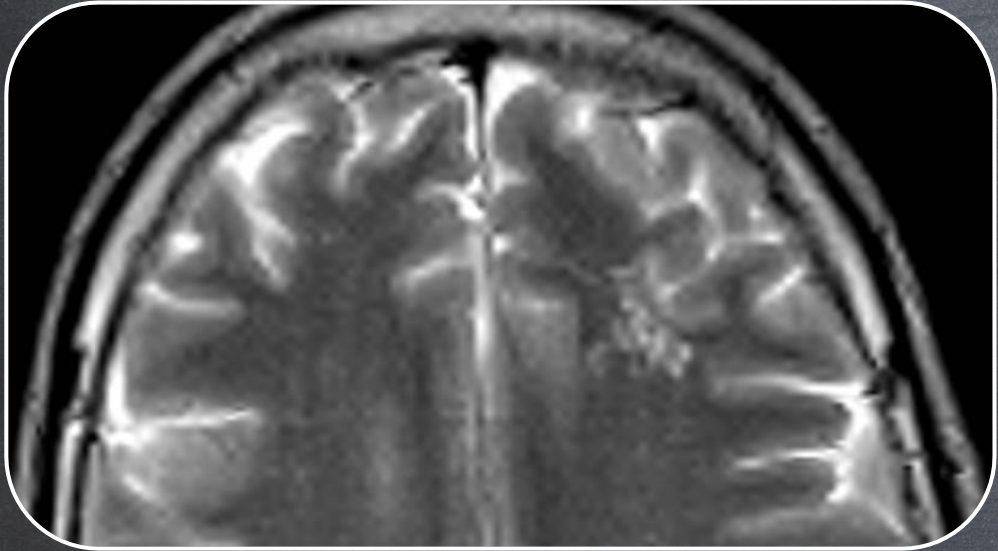

DNET

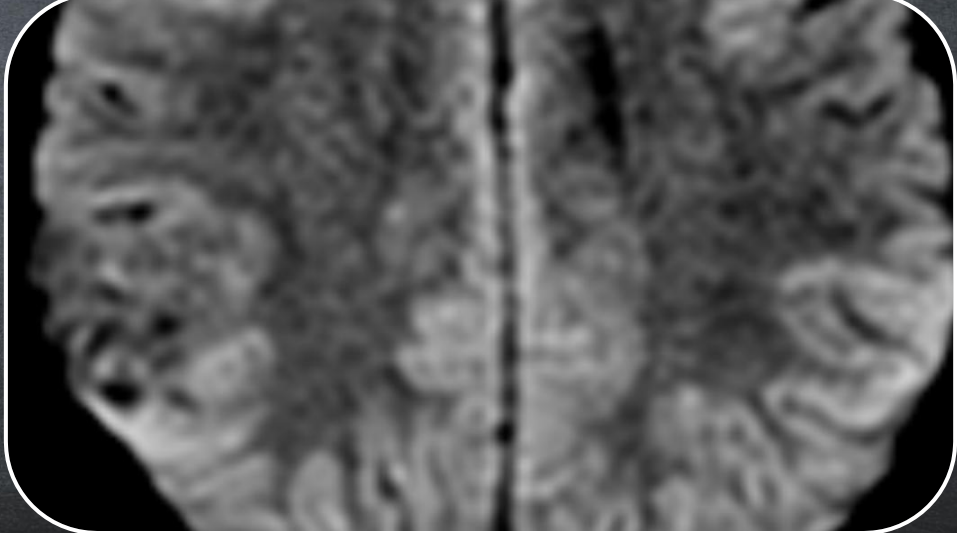
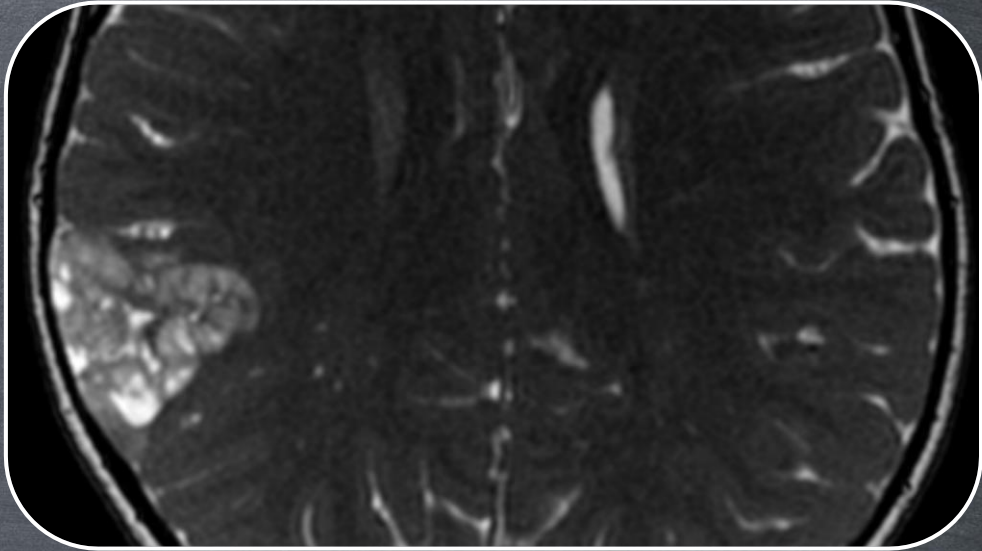

MOLECULAR
PATHWAY?

BRAF FUSION X BRAF MUTATION

AGE AND LOCATION

ENHANCING PATTERN
T2/FLAIR - T1 GD

RESTRICTED DIFFUSION

BRAF MUTATION

~ 9.7 y

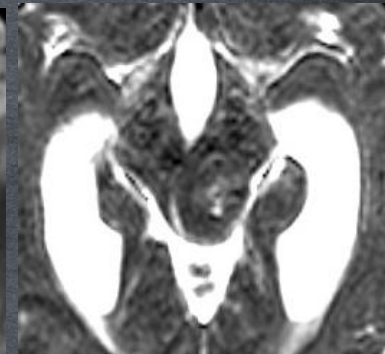
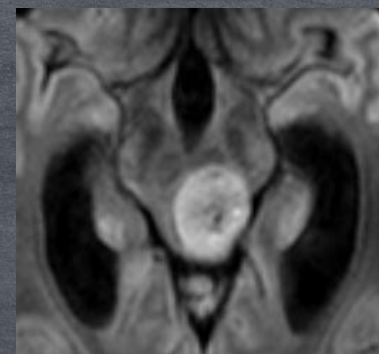
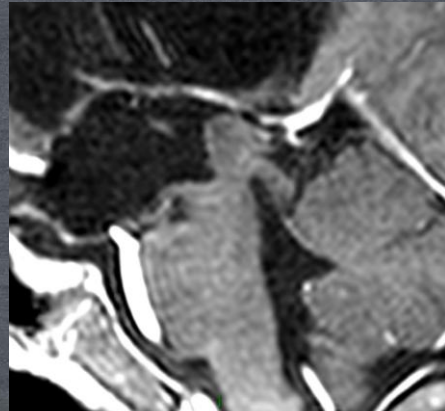
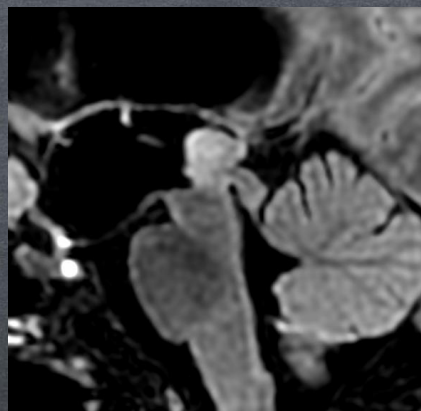

~ 3.3 y



BRAF FUSION

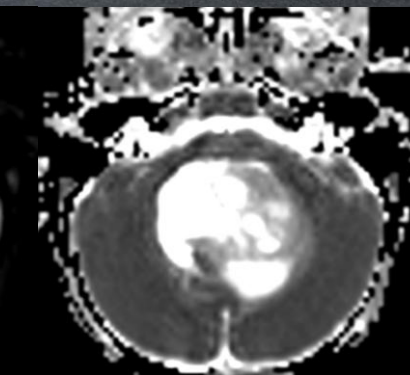
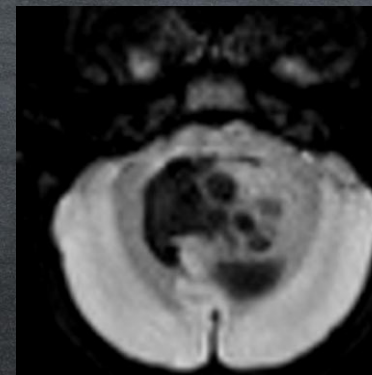
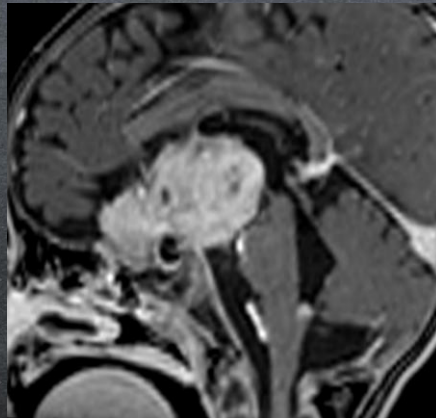
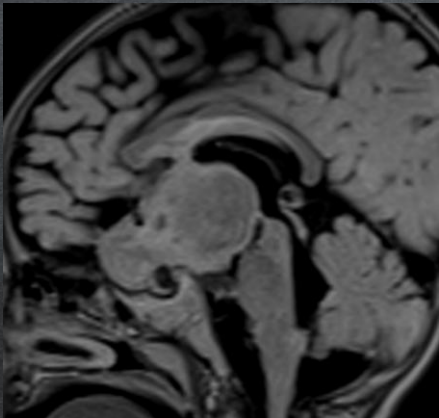

MOLECULAR PATHWAY?

14 Y, epilepsy

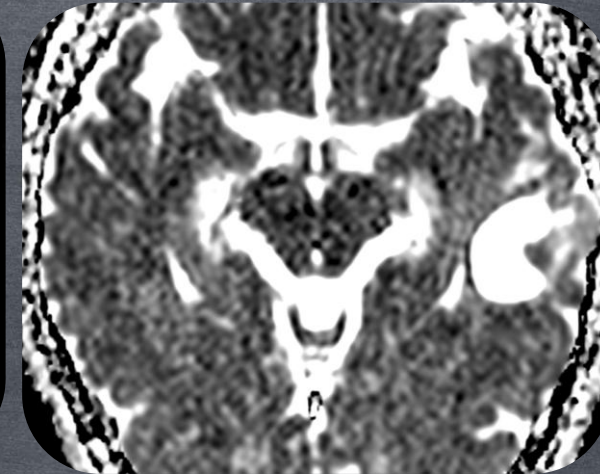
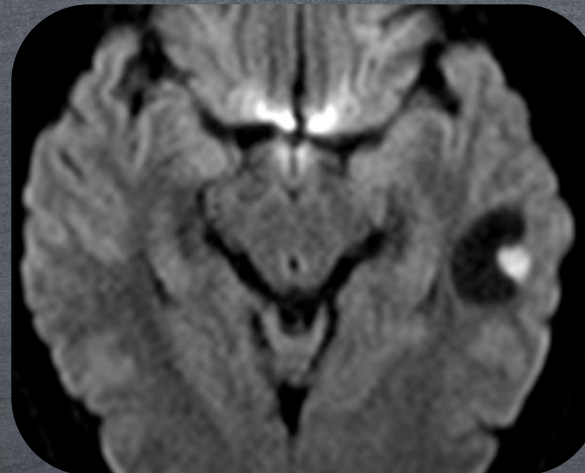
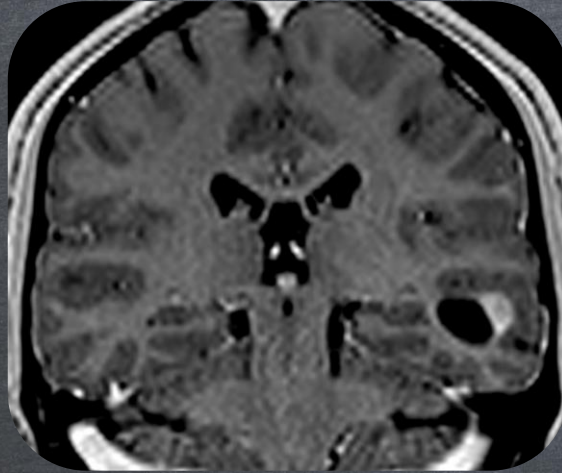

Marcador	Anticorpo/Clone	Resultado
GFAP	Policlonal	Positivo em astrócitos
Neurofilamento	2F11	Positivo em neurônios e filamentos
Sinaptofisina	DAK-SYNAP	Positivo em neurônios
CD34	QBEnd10	Positivo em vasos
BRAF	VE1	Positivo
Ki67	MIB-1	Positivo em 1% das células

Conclusão Diagnóstica

**PAINEL IMUNOHISTOQUÍMICO EM CONJUNTO COM HISTOPATOLOGIA DE
GANGLIOGLIOMA GRAU I OMS 2016**

MOLECULAR
PATHWAY?

MYB, MYBL1, FGFR, IDH

MISMATCH T2/FLAIR

T1 HYPERINTENSITY

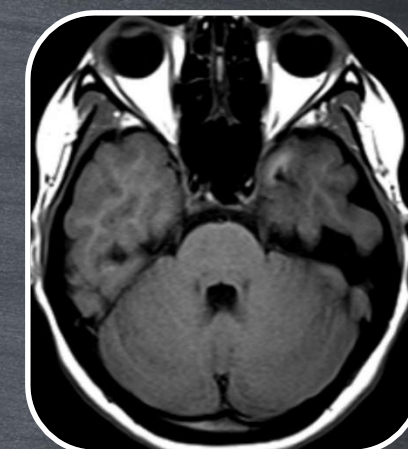
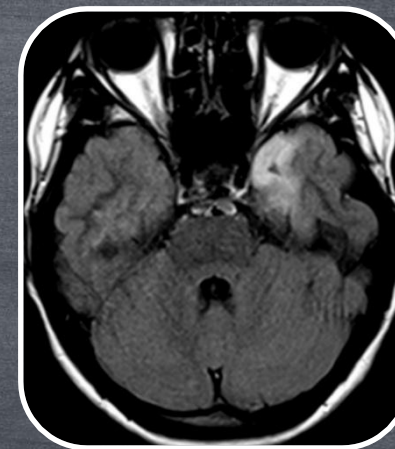
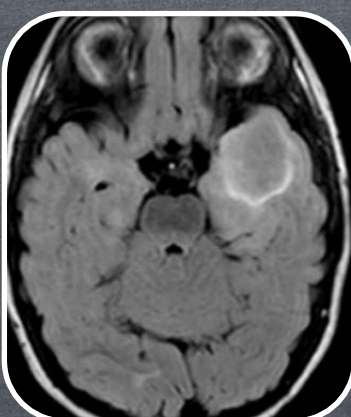
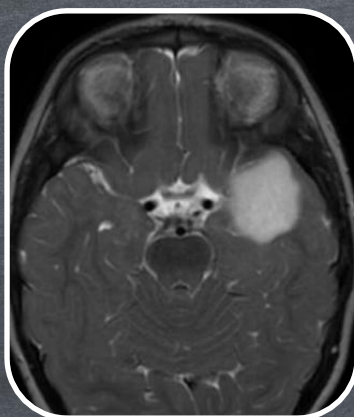
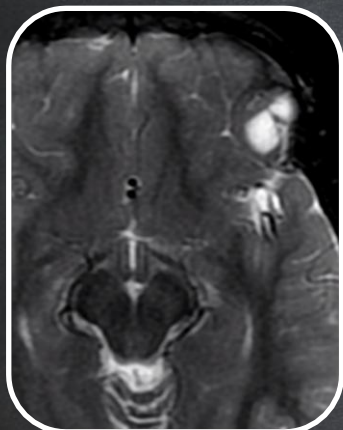

DNET - FGFR

DG - MYB

AG - MYB

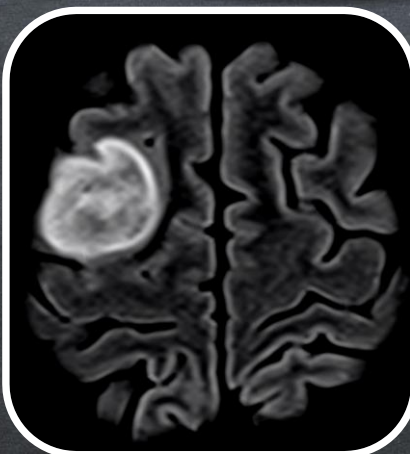
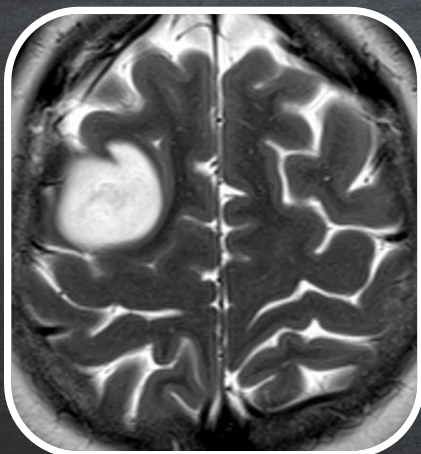

FIREWORKS SIGN

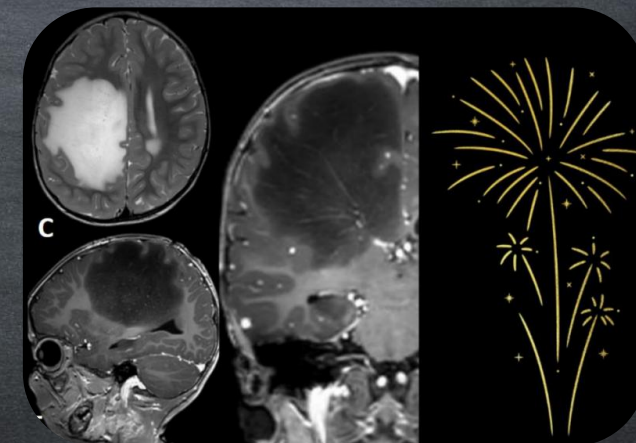

DA - IDH

Wagner M. et al. *AJNR* 2023
Coppola F. et al *AJNR* 2025

DG - MYB

MYXOID GLIONEURONAL TUMOR

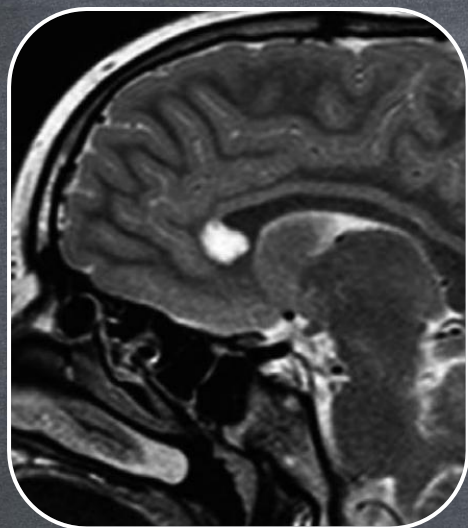
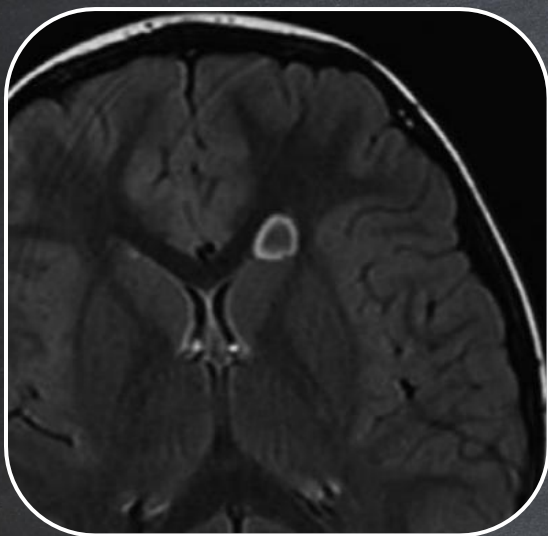

SEPTUM PELLUCIDUM
SEPTAL AREA
PERIVENTRICULAR

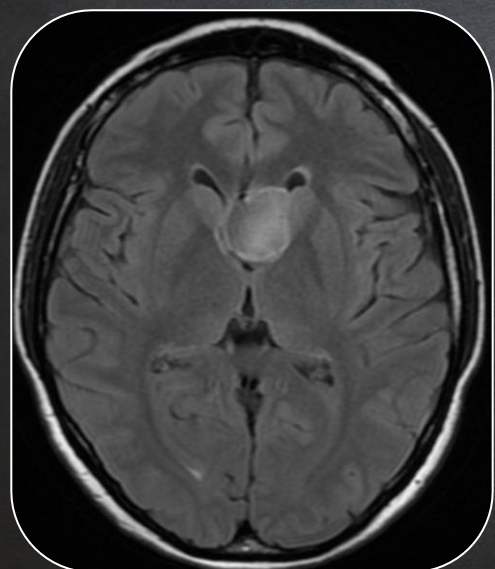

• PDGFRA

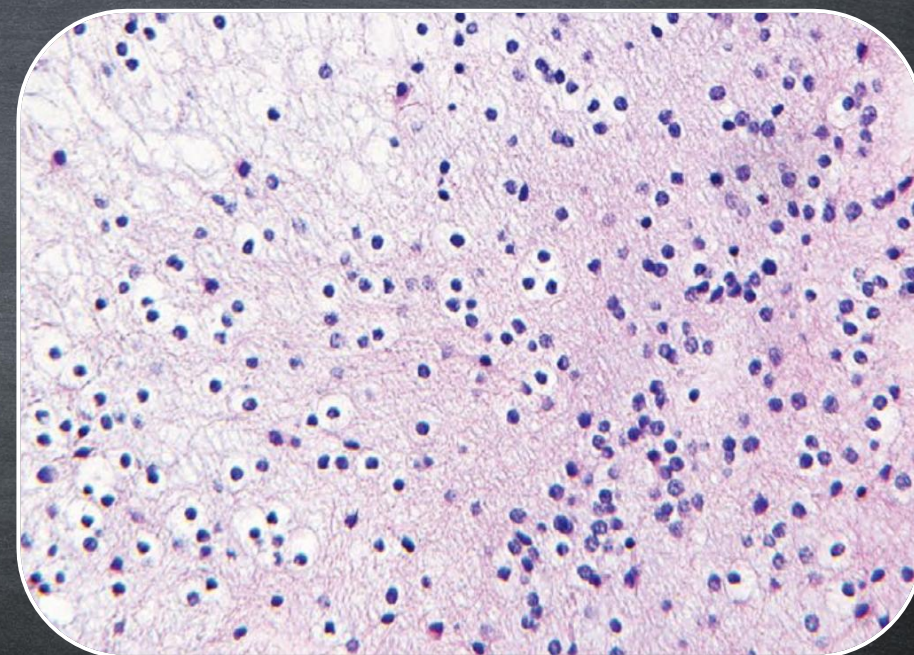

DISPLASTIC CEREBELLAR GANGLIOCYTOMA (LHERMITTE-DUCLOS)

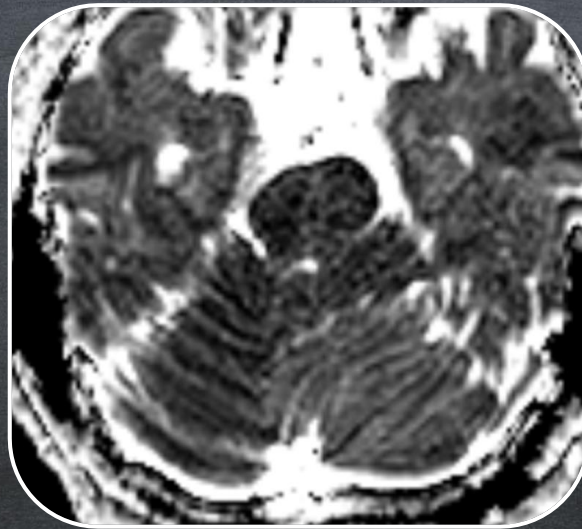
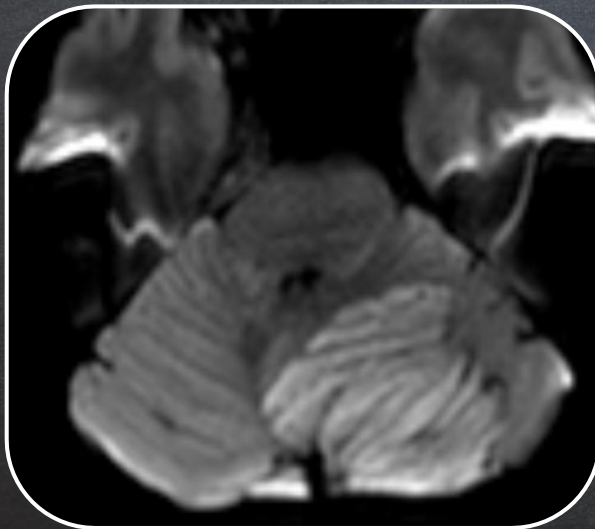
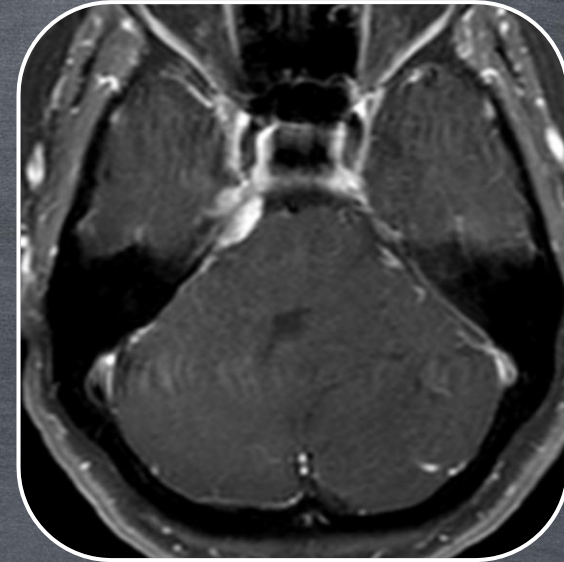

- PTEN

NEURONAL AND GLIONEURONAL MIXED

PSEUDOCYSTIC

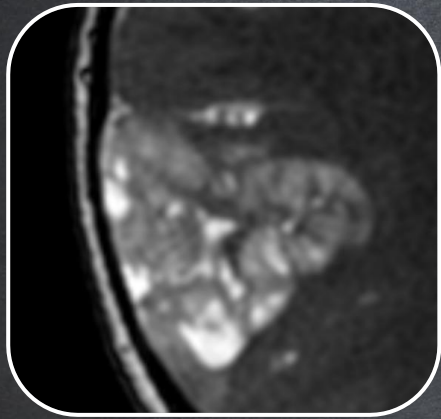

DNET

FGFR



MULTINODULAR
VACUOLATING

MAPK



MYXOID

PDGFRA

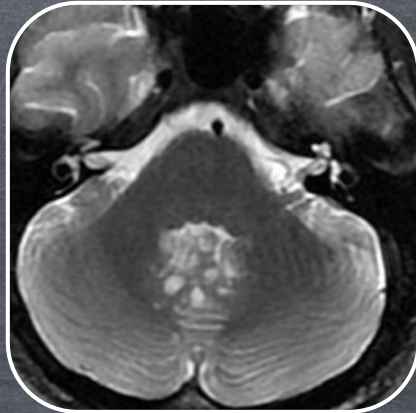

ROSETTE-FORMING

FGFR

PIK3CA

NF1

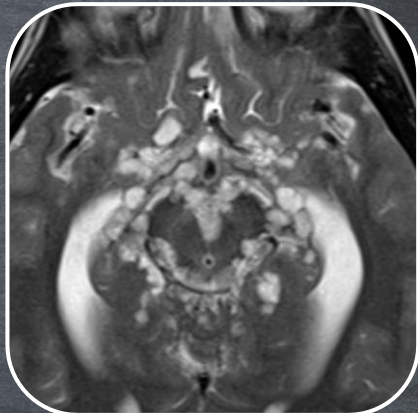

DIFFUSE
LEPTOMENINGEAL

KIAA-BRAF

1P

8 anos, headache for 6 Years, progressive worsening

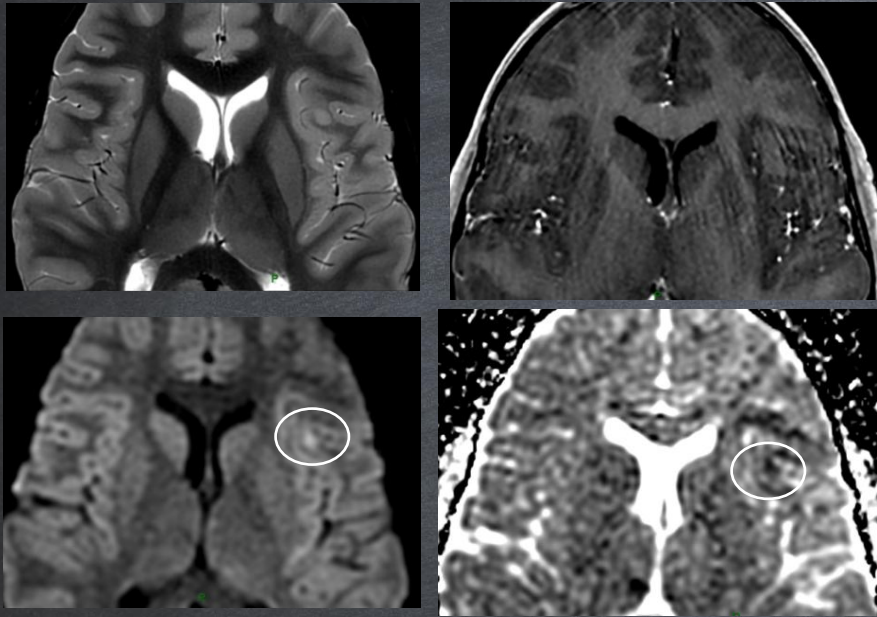

5 months

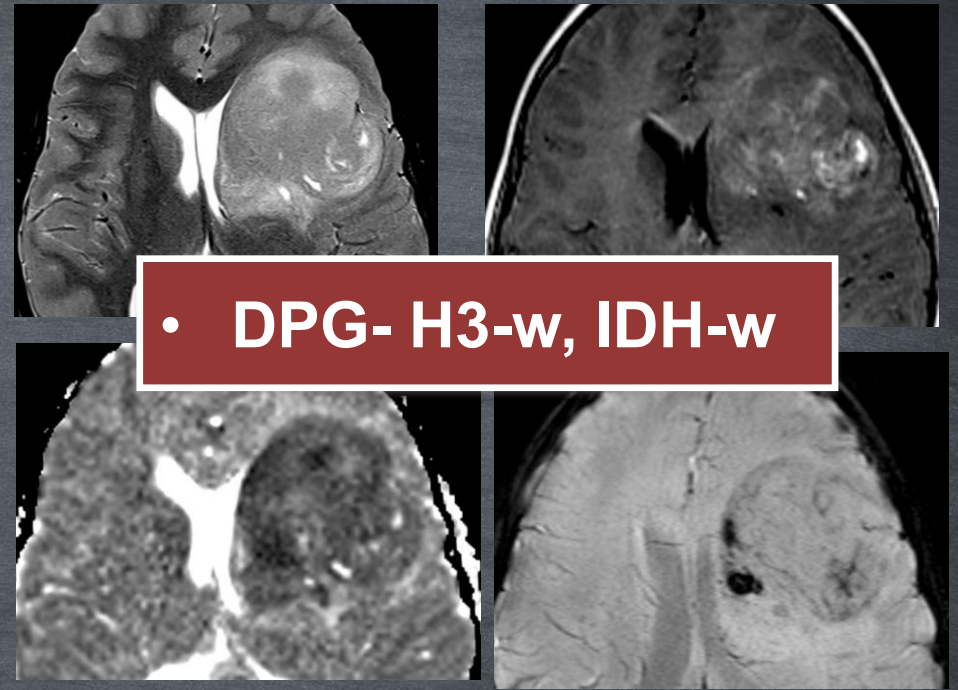

• DPG- H3-w, IDH-w

20 anos, epilepsy for 4 months

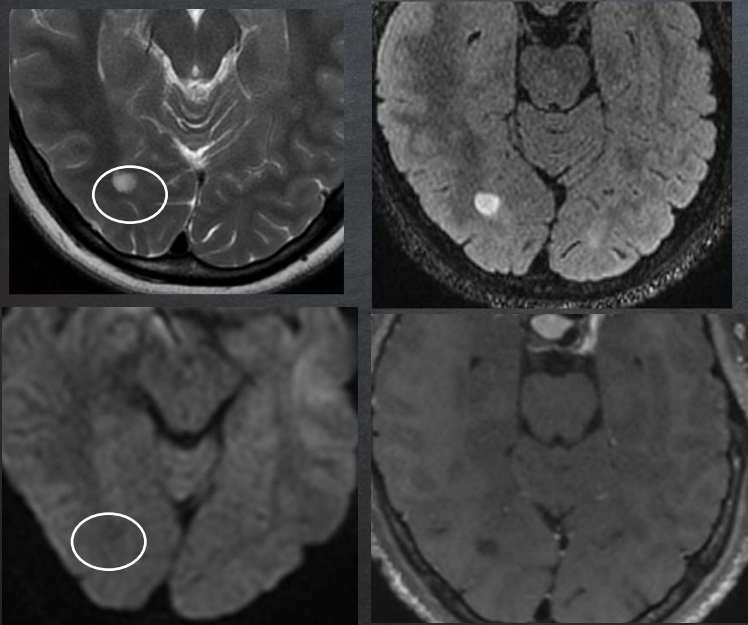

Surgery

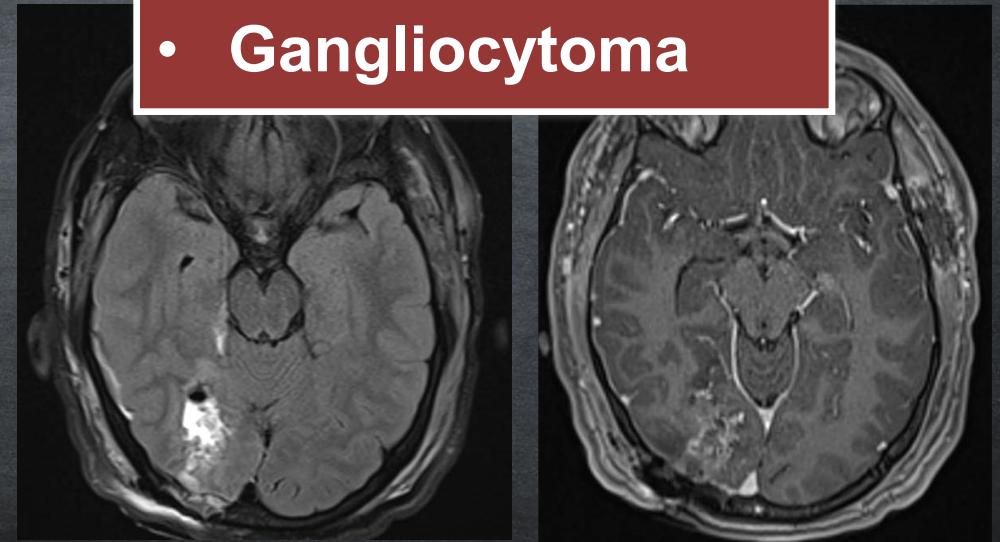

• Gangliocytoma

CONCLUSION: ROLE OF NEUROIMAGING

AGRESSIVENESS

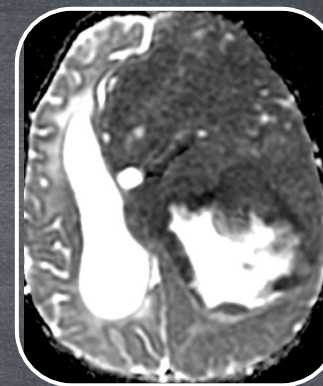
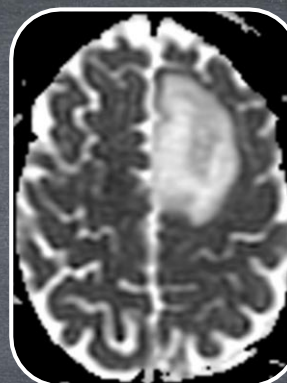
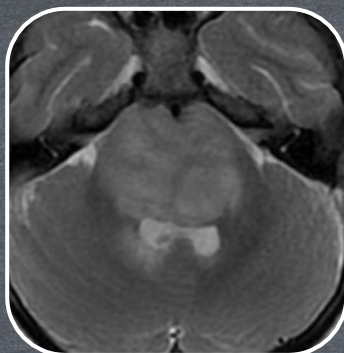

TYPE

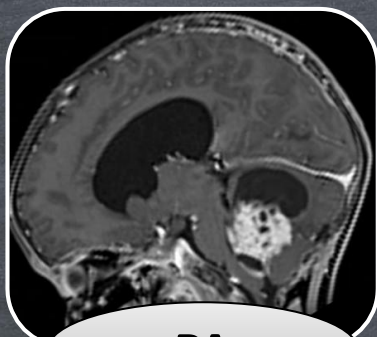

PA

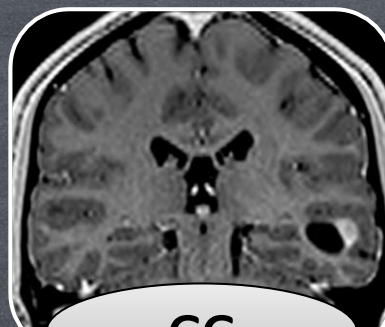

GG

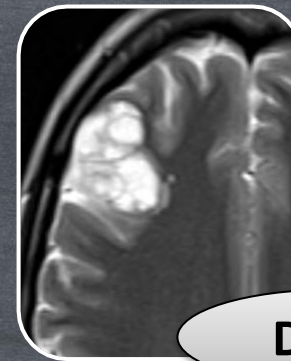

DNET

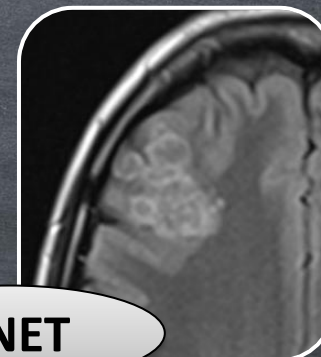

MOLECULAR PATH



MYB

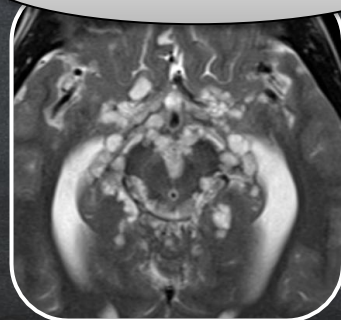

BRAF-fusion

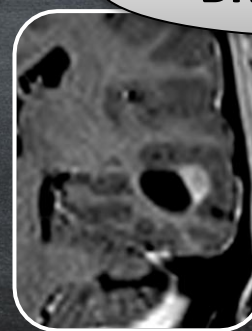

BRAF -mut

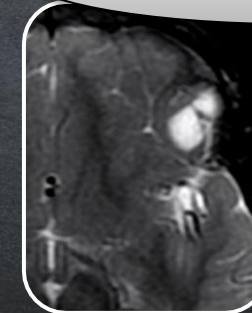
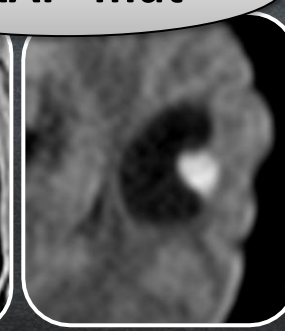

FGFR, MYB, IDH

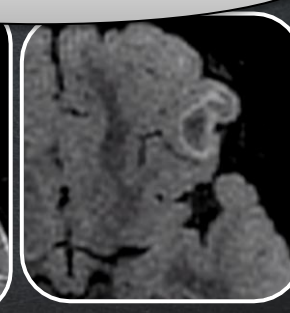

THANK YOU!!!

luis.godoy@einstein.br
luis.godoy@hc.fm.usp.br



Discover Generics

Cost-Effective CT & MRI Contrast Agents

 **FRESENIUS
KABI**

[VIEW CATALOG](#)

AJNR

MR Imaging of Pediatric Low-Grade Gliomas: Pretherapeutic Differentiation of *BRAF* V600E Mutation, *BRAF* Fusion, and Wild-Type Tumors in Patients without Neurofibromatosis-1

This information is current as of September 26, 2025.

A. Trasolini, C. Erker, S. Cheng, C. Crowell, K. McFadden, R. Moineddin, M.A. Sargent and D. Mata-Mbemba

AJNR Am J Neuroradiol 2022, 43 (8) 1196-1201

doi: <https://doi.org/10.3174/ajnr.A7574>

<http://www.ajnr.org/content/43/8/1196>

MR Imaging of Pediatric Low-Grade Gliomas: Pretherapeutic Differentiation of *BRAF* V600E Mutation, *BRAF* Fusion, and Wild-Type Tumors in Patients without Neurofibromatosis-1

A. Trasolini, C. Erker, S. Cheng, C. Crowell, K. McFadden, R. Moineddin, M.A. Sargent, and D. Mata-Mbemba



ABSTRACT

BACKGROUND AND PURPOSE: The prognosis and treatment of pediatric low-grade gliomas is influenced by their molecular subtype. MR imaging remains the mainstay for initial work-up and surgical planning. We aimed to determine the relationship between imaging patterns and molecular subtypes of pediatric low-grade gliomas.

MATERIALS AND METHODS: This was a retrospective bi-institutional study for patients diagnosed from 2004 to 2021 with pathologically confirmed pediatric low-grade gliomas molecularly defined as *BRAF* fusion, *BRAF* V600E mutant, or wild-type (which is neither *BRAF* V600E mutant nor *BRAF* fusion). Two neuroradiologists, blinded, independently reviewed imaging parameters from diagnostic MRIs, and discrepancies were resolved by consensus. Bivariate analysis was used followed by pair-wise comparison of the Dwass-Steel-Critchlow-Fligner method to compare the 3 molecular subtypes. Interreader agreement was assessed using κ .

RESULTS: We included 70 patients: 30 *BRAF* fusion, 19 *BRAF* V600E mutant, and 21 wild-type. There was substantial agreement between the readers for overall imaging variables ($\kappa = 0.75$). *BRAF* fusion tumors compared with *BRAF* V600E and wild-type tumors were larger ($P = .0022$), and had a greater mass effect ($P = .0053$), increased frequency of hydrocephalus ($P = .0002$), and diffuse enhancement ($P < .0001$). *BRAF* V600E mutant tumors were more often hemispheric ($P < .0001$), appeared more infiltrative ($P = .0002$), and, though infrequent, were the only group demonstrating diffusion restriction (qualitatively; $P = .0042$) with a lower ADC ratio (quantitatively) ($P = .003$).

CONCLUSIONS: *BRAF* fusion and *BRAF* V600E mutant pediatric low-grade gliomas have unique imaging features that can be used to differentiate them from each other and wild-type pediatric low-grade glioma using a standard radiology review with high interreader agreement. In the era of targeted therapy, these features can be useful for therapeutic planning before surgery.

ABBREVIATIONS: IQR = interquartile range; pLGG = pediatric low-grade glioma; WHO = World Health Organization

Pediatric low-grade gliomas (pLGGs) make up the largest proportion, about 30%, of all pediatric CNS tumors.¹ pLGGs have

a favorable 10- to 20-year overall survival of approximately 90%–95%.² However, pLGGs can lead to severe morbidity.³ Upfront surgical resection can result in a cure;⁴ however, more than half of the pLGGs are not completely resected, and subsequent treatment with chemotherapy is commonly required.^{5,6} Five-year progression-free survival for those requiring chemotherapy is 39%–53%.^{7,8}

Mutations that cause up-regulation of the RAS/mitogen-activated protein kinase pathway have been implicated in most pLGGs, the most common being *KIAA1549-BRAF* fusion (*BRAF* fusion), followed by neurofibromatosis-1 (*NF1*) alterations and the *BRAF* V600E mutation.⁹ Recently there has been a shift to determine the prognosis of pLGGs on a molecular basis,⁶ and therapeutics are moving toward targeting the specific pLGG driver mutation.^{10–12}

Neuroimaging with MR imaging is the mainstay for the initial diagnostic work-up and surgical planning for a definitive pathologic diagnosis.¹³ There is an increasing desire to determine imaging surrogates for molecular subtypes for various pediatric CNS

Received February 9, 2022; accepted after revision May 24.

From the IWK Health Centre (A.T., C.E., C.C., K.M., D.M.-M.), Halifax, Nova Scotia, Canada; Dalhousie University Medical School (A.T.), Halifax, Nova Scotia, Canada; Departments of Pediatrics (C.E.), Pathology (K.M.), Diagnostic Radiology (D.M.-M.), and Faculty of Science (C.C.), Dalhousie University, Halifax, Nova Scotia, Canada; Division of Hematology, Oncology, and Bone Marrow Transplant (S.C.), Department of Pediatrics, University of British Columbia, Vancouver, British Columbia, Canada; University of Toronto Dalla Lana School of Public Health (R.M.), Toronto, Ontario, Canada; Department of Radiology (M.A.S.), British Columbia Children's Hospital and University of British Columbia, Vancouver, British Columbia, Canada; and Department of Diagnostic Imaging (D.M.-M.), IWK Health Centre, Halifax, Nova Scotia, Canada.

This work was funded through a foundation grant from the IWK Health Center.

Please address correspondence to Daddy Mata-Mbemba, MD, PhD, Department of Diagnostic Imaging, IWK Health Centre & Department of Diagnostic Radiology, Dalhousie University, 5850/5980 University Ave, PO Box 9700, Halifax, NS B3K 6R8; e-mail: Daddy.Mata-Mbemba@iwk.nshealth.ca; @matadaddy

Indicates article with online supplemental data.

<http://dx.doi.org/10.3174/ajnr.A7574>

tumors.¹⁴⁻¹⁶ Currently, determination of the pLGG molecular subtype requires tissue acquisition and subsequent molecular testing, which might not be readily accessible in all centers. A molecular determination using imaging surrogates would be beneficial to guide appropriate therapy, including the aggressiveness of upfront surgical resection, selection of chemotherapy agents, the timeframe to initiating therapy, and to direct the sequence of multimodality therapy application.

To date, few studies have evaluated the correlation between MR imaging features and pLGG molecular subtypes. Ishi et al,¹⁷ in 2021, investigated this correlation in individuals with optic pathway/hypothalamic pilocytic astrocytoma with a small sample size. Wagner et al,¹⁸ in 2021, evaluated the same relationship using machine learning techniques, a promising radiologic tool that still needs full incorporation into the clinical routine. Our study aimed to assess MR imaging features of pLGGs associated with *BRAF* fusions, *BRAF* V600E mutations, and those negative for *BRAF* V600E and *BRAF* fusions (wild-type) in patients without *NF-1*, using an approach that simulates the routine clinical practice, including a radiologist's imaging review.

MATERIALS AND METHODS

This retrospective bi-institutional study was a collaboration between the British Columbia Children's Hospital (Vancouver, British Columbia, Canada) and the IWK Health Center (Halifax, Nova Scotia, Canada) tertiary care hospitals in Canada. There was institutional review board approval and a waiver of consent from both institutions. An interinstitutional data-transfer agreement was obtained for data-sharing.

Patients

Data were retrieved from the 2 tertiary pediatric hospitals from 2004 to 2021. Patients who had a pathologically confirmed diagnosis of *BRAF* fusion, *BRAF* V600E, or wild-type, were younger than 19 years of age at diagnosis, and who had a diagnostic MR imaging at presentation were eligible. *BRAF* fusion tumors in this study refer only to *KIAA1549-BRAF* fusions. Patients with pLGGs in the setting of *NF-1* were excluded, because these patients generally have distinguishing imaging features, a positive family history, and frequently do not undergo confirmatory tissue diagnosis.

Demographics and Clinical Details

Information collected included sex, age at diagnosis, disease progression, molecular subtype, World Health Organization (WHO) grade, tumor location, spine imaging at diagnosis, metastasis within the spine, and metastasis within the brain. Disease progression was determined through retrospective chart review of patients' MR imaging reports and clinical documentation.

Histopathology and Molecular Grouping

BRAF fusion status was determined using NanoString Technologies (<https://nanosttring.com/>) or fluorescence in situ hybridization, while the *BRAF* V600E mutation was determined using immunohistochemistry and/or droplet digital polymerase chain reaction as previously described.^{6,19} Molecular analysis was performed with formalin-fixed paraffin-embedded tissue obtained at the time of the operation.

MR Imaging

All patients from the IWK Health Center underwent brain MR imaging, some with spine MR imaging, at 1.5T from a single vendor (Signa HDxt; GE Healthcare). Patients from British Columbia Children's Hospital underwent brain MR imaging, some with spine MR imaging, at 1.5T or 3T (Magnetom Avanto, Magnetom Prisma; Siemens). As expected, MR imaging protocols for brain tumors have changed with time during the 17-year study period. However, the MR imaging protocols used in the 2 institutions include, at minimum, the following: 2D axial and/or coronal T2WI, 2D axial or coronal T2 FLAIR, 2D axial DWI, ADC, 2D axial or sagittal precontrast T1WI, and 2D axial gadolinium-based contrast agent-enhanced T1WI.

MR Imaging Review

Two neuroradiologists (D.M.-M. and M.A.S.), who were blinded to demographic, clinical, pathologic, and molecular data, independently reviewed imaging parameters on the initial diagnostic MR imaging. Before commencement, the 2 readers determined the definition of each imaging parameter through a consensus reading of 10 randomly selected cases that were not included in the study cohort, to refine and standardize the definition of parameters. These included the following: 1) tumor location, which was grouped as cerebral hemisphere, brainstem, optic pathway/hypothalamic glioma, posterior fossa (other than brainstem), or spinal cord; 2) tumor size, which was obtained as a product of perpendicular diameters of the tumor on axial T2 FLAIR; 3) the presence and extent of peritumoral vasogenic edema judged as none, mild, moderate, or massive; 4) the presence and magnitude of mass effect, judged as none, mild, moderate, or massive; 5) diffusion restriction subjectively judged as yes or no relative to normal brain while comparing the ADC with the $b = 1000$ s/mm² images; 6) the presence and degree of enhancement based on the tumor solid component, judged as none/minimal if less than one-third of the solid component enhances; moderate if the enhancement involves one-third to two-thirds of the solid component; or diffuse if more than two-thirds of the tumor enhances; 7) tumor signals on T1WI, T2WI, and FLAIR judged as hyper-, iso-, or hypointense; 8) cyst/cavitation change judged as present or not; 9) hemorrhage/calcification judged as present or not; 10) metastatic status judged as present or not; 11) hydrocephalus judged as present or not; and 12) tumor margins judged as infiltrative or well-defined. For MR spectroscopy, the following ratios were obtained from MR imaging-generated data: Cho/Cr, Cho/NAA, and lactate/Cr, which were judged as high, normal, or low. For any discordant readings between the 2 readers, an agreement was reached in a separate meeting through consensus.

MR Imaging Quantitative ADC Ratio Calculation

Quantitative ADC analysis was performed using a US Food and Drug Administration-approved commercial software package (AW Server 3.2; GE Healthcare). Blinded to clinical, pathologic, and molecular data, another author (C.C.) independently created nonoverlapping oval or circular ROIs within the solid portions of the tumor on all consecutive sections. The calcification/hemorrhagic foci or cystic/necrosis foci were excluded. In patients with supratentorial tumors, the ADCs of the normal-appearing

Table 1: Cohort information

Characteristic	Total, No. (%)
Sex	
Male	31 (44)
Female	39 (56)
Age at diagnosis (yr)	
Median (IQR)	6.3 (2.3–11.7) ^a
WHO grade	
Grade I	58 (85)
Grade II	10 (15)
Molecular subtype	
<i>KIAA1549:BRAF</i> fusion	30 (43)
V600E	19 (27)
Wild-type/other	21 (30)
Disease progression	
Yes	30 (43)
No	40 (57)
Tumor location	
Brainstem	4 (6)
Cerebral hemisphere	29 (41)
OPHG	14 (20)
Posterior fossa	21 (30)
Spinal cord	2 (3)
Brain imaging completed	
Yes	100
No	0
Spine imaging completed	
Yes	44 (63)
No	26 (37)
Metastasis present	
Yes, only brain	0 (0)
Yes, only spine	0 (0)
Yes, brain and spine	4 (6)
No	66 (94)

Note:—OPHG indicates optic pathway/hypothalamic glioma.

^a Median/IQR.

contralateral brain were recorded, and in patients with tumors located in the posterior fossa, the ADC of the normal cerebellum was recorded. The ROI placement on the normal cerebellum was performed as remotely as possible from the tumor and with exclusion of vasogenic edema, when present, and adjacent CSF signal, if any. The mean tumor ADCs were calculated by averaging the ADCs obtained from all the ROIs. Tumor-to-normal brain ADC ratios (hereafter, ADC ratios) were calculated using the mean tumor ADCs.

Statistics and Analysis

All statistical analyses were performed using the software SPSS, Version 26 (IBM), and *P* values < .05 were considered statistically significant. Continuous variables were summarized using descriptive statistics, including number, median, interquartile range (IQR), SD, and range, while categorical variables were summarized using number and percentage. A κ statistic was generated from the 2 readers' data, and values < 0.20 were interpreted as poor, 0.21–0.40 as fair, 0.41–0.60 as moderate, 0.61–0.80 as substantial, and 0.81–1.00 as excellent agreements. First, we used bivariate analyses, including the Fisher exact test for categorical variables or ANOVA for continuous variables, to compare the 3 molecular groups of pLGGs (*BRAF* fusion, *BRAF* V600E, or wild-type). This procedure was followed by pair-wise comparison of the Dwass-Steel-Critchlow-Fligner method to compare 2 of the 3 molecular groups head-to-

head, which provided the comparison of *BRAF* fusion and *BRAF* V600E.

RESULTS

Patients

Seventy patients (31 males and 39 females) were included in this study. The median age at diagnosis was 6.3 years (IQR, 2.3–11.7 years). Thirty patients (43%) had tumors with *BRAF* fusion, 19 (27%) with the *BRAF* V600E mutation, and 21 (30%) with wild-type (negative for *BRAF* V600E/*BRAF* fusion). A summary of patient demographic and clinical information is shown in Table 1. There was no statistically significant difference in the age of patients, sex, tumor location, or tumor mutation status when comparing the patients from the 2 different institutions (Online Supplemental Data).

Clinical and Histopathologic Characteristics

A summary of clinical and histopathologic characteristics of patients is shown in Table 2.

Patients with *BRAF* fusion were younger (median, 3.3 years) at diagnosis compared with the 2 other groups (*BRAF* V600E [9.7 years] and wild-type [10.5 years], *P* = .0012). Compared with the *BRAF* fusion and wild-type, there was a trend for *BRAF* V600E to show an increased frequency of WHO grade II histology (*P* = .07 and *P* = .09 for 2-group and 3-group comparisons, respectively). There was no statistically significant difference among the 3 groups with respect to metastatic status at diagnosis or tumor progression.

Interreader Agreement

Overall κ agreement among the readers for radiologic variables was substantial (κ = 0.75; 95% CI, 71.5–99.2).

MR Imaging Features

A summary of the imaging characteristics by molecular subtype can be found in the Online Supplemental Data.

Tumor location was strongly associated with molecular subtype because those with *BRAF* fusion tumors were more likely to be found in the posterior fossa (excluding the brainstem), while *BRAF* V600E tumors were more commonly found in a cerebral hemisphere (*P* = < .0001). *BRAF* fusion tumors compared with *BRAF* V600E and wild-type were larger (*P* = .0022) and demonstrated an increased frequency of moderate-to-massive mass effect (*P* = .0053) and hydrocephalus (*P* = .0002); these differences remained statistically significant when directly comparing *BRAF* fusion and *BRAF* V600E (all, *P* = < .05) (Fig 1). *BRAF* fusion tumors also showed an increased frequency of diffuse enhancement compared with *BRAF* V600E and wild-type tumors (*P* = < .0001) and when directly compared with *BRAF* V600E (*P* = .0036).

Tumors with *BRAF* V600E were more infiltrative compared with *BRAF* fusion and wild-type tumors (*P* = .0002) and when directly compared with *BRAF* fusion (*P* = .0001). *BRAF* V600E tumors were more likely to be isointense on T1WI compared with *BRAF* fusion and wild-type (*P* = .0023) and when directly compared with *BRAF* fusion (*P* = .008).

Diffusion restriction was uncommon in our cohort. However, when it occurred, only *BRAF* V600E tumors demonstrated diffusion

Table 2: Univariate analysis of demographics and clinical characteristics by molecular group

Variables	KIAA1549:			P_1 (Fusion vs V600E vs WT)	P_2 (Fusion vs V600E)
	BRAF Fusion No. (%)	BRAF V600E No. (%)	Wild-Type/Other No. (%)		
Sex				.3583	.4436
Male	16 (53)	8 (42)	7 (33)		
Female	14 (47)	11 (58)	14 (67)		
Age at time of MR imaging (yr)				.0012	.0126
Median	3.3 (1.56–5.10) ^a	9.7 (5.08–14.25) ^a	10.5 (6.42–14.58) ^a		
Progression of disease				.5769	.3669
Yes	15 (50)	12 (63)	13 (62)		
No	15 (50)	7 (37)	8 (38)		
WHO grade				.0902	.0724
Grade I	27 (90)	13 (68)	18 (95)		
Grade II	3 (10)	6 (32)	1 (5)		
Tumor location				<.0001	<.0001
Brainstem	2 (7)	1 (5)	1 (5)		
Cerebral hemisphere	3 (10)	13 (68)	13 (62)		
OPHG	7 (23)	4 (21)	3 (14)		
Posterior fossa	17 (57)	0 (0)	4 (19)		
Spinal cord	1 (3)	1 (5)	0 (0)		
Metastatic status				.8107	1.0000
Yes	1 (3)	1 (5)	2 (10)		
No	29 (97)	18 (95)	19 (90)		

Note:—WT indicates wild-type; OPHG, optic pathway/hypothalamic glioma.

^aMedian and 95% confidence interval.

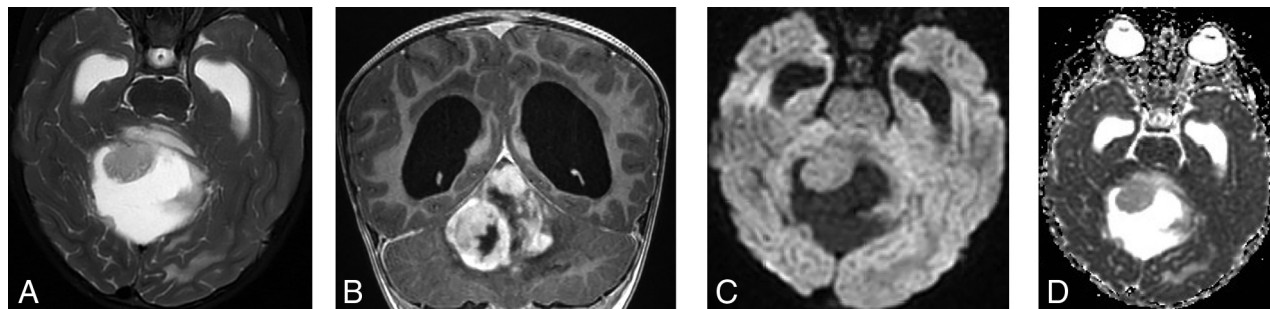

FIG 1. A 3-year-old girl who presented with symptoms related to increased intracranial pressure. The brain MR imaging shows a large complex cystic/solid mass lesion arising from the vermis and anteriorly compressing the fourth ventricle, therefore causing supratentorial massive hydrocephalus. The solid component of the tumor shows slight hyperintense signal on T2WI (A) and diffuse enhancement (B) but not with diffusion restriction (C and D). The tissue diagnosis was pilocytic astrocytoma with KIAA1549:BRAF fusion.

restriction. Qualitative assessment demonstrated diffusion restriction in 4 of 19 BRAF V600E tumors ($P = .0042$) (Fig 2). On quantitative assessment, BRAF V600E showed a lower ADC ratio compared with BRAF fusion and wild-type ($P = .003$), and this difference was more statistically significant when compared directly with BRAF fusion ($P = .0003$).

Only a subset of patients underwent MR imaging spectroscopy ($n = 21$; 30% [11 BRAF fusion, 7 BRAF V600E, and 3 wild-type]). While spectroscopy was not in any way discriminating across molecular subtypes ($P > .05$, all), most tumors had high Cho/Cr ($n = 19$; 90%), high Cho/NAA ($n = 19$; 90%), and elevated lactate ($n = 19$; 90%) (Online Supplemental Data).

DISCUSSION

In this bi-institutional study, we evaluated the relationship between MR imaging characteristics and pLGG molecular groups to distinguish among BRAF fusion, BRAF V600E, and wild-type tumors. Our results show features that enable some pretherapeutic prediction of pLGG molecular subtypes. In our series, BRAF V600E tumors were more infiltrative, were the only ones to show diffusion restriction with a low ADC ratio, and were likely to be located within the cerebral hemispheres, whereas BRAF fusion tumors were more well-defined, larger with significant mass effect including hydrocephalus, and more likely to demonstrate diffuse enhancement.

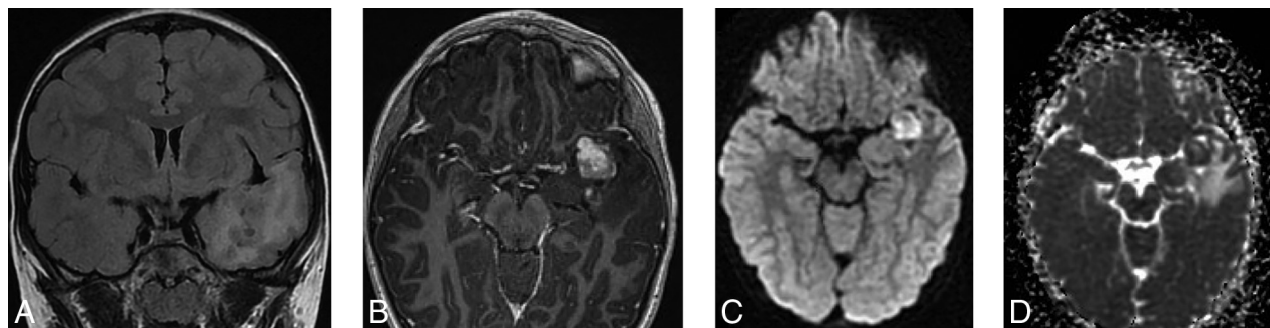

FIG 2. A 9-year-old boy with seizures. The brain MR imaging shows an ill-defined mass lesion with tiny internal cystic changes on T2 FLAIR (A) involving the mesial aspect of the left temporal lobe. The lesion shows moderate surrounding edema, mild mass effect against surrounding structures, as well as moderate enhancement (B). On DWI (C) and ADC (D), the mass shows diffusion restriction. The final tissue diagnosis was ganglioglioma with a *BRAF* V600E mutation.

Our study is the first to report the association of *BRAF* V600E and diffusion restriction, both qualitatively and quantitatively, findings suggestive of higher tumor cellularity and tumor aggressiveness.²⁰ *BRAF* V600E tumors were more infiltrative compared with *BRAF* fusion tumors. Ho et al,²¹ in 2015, had comparable results, citing *BRAF* V600E tumors as having a low T2 signal and infiltrative margins, but in their study, diffusion restriction was not assessed. Ishi et al¹⁷ found a lower T2WI signal and larger T2WI/contrast-enhanced FLAIR mismatch to be indicative of *BRAF* V600E mutation for optic pathway gliomas. However, signal mismatches were not assessed in our series. In contrast to previous studies that have found *BRAF* V600E tumors showing higher rates of tumor invasiveness and recurrence,^{6,21-23} our study found a trend for *BRAF* V600E tumors to be classified as WHO grade II tumors but with no statistically significant difference in tumor progression compared with *BRAF* fusion tumors. This finding could be partially due to the retrospective nature of the study, in which tumors that progressed were more likely to have had molecular testing, leading to a potential over-representation of progression in these cohorts. This could also be due to the limited sample size in this study. Otherwise, our other key clinical results showing younger age and predilection of posterior fossa location for patients with *BRAF* fusion tumors corroborate the findings in the literature.^{18,24}

BRAF fusion tumors, in our study, were associated with larger size and greater mass effect including hydrocephalus, yet were well-defined. The lack of diffusion restriction in *BRAF* fusion tumors supports a less aggressive biology. Our observation is supported by the findings of Hawkins et al,²⁵ in 2011, and Reitman et al,²⁶ in 2019, who postulated that *BRAF* fusion is associated with less aggressive tumor behavior, possibly because of the eventual predilection to undergo tumor senescence. Our observations suggest that one of the main reasons patients with *BRAF* fusion tumors come to medical attention is due to mass effect and the resultant hydrocephalus as opposed to the more infiltrative pattern noted in *BRAF* V600E tumors. The diffuse enhancement noted in *BRAF* fusion tumors may be related to angiogenesis, as opposed to higher cellularity.²⁷ In the current era, in which machine learning is increasing in the research setting, there has been a shift toward the use of genomics to assess the relationship between brain tumors and molecular subgroups, including pLGG.⁶

The main strength of our study is that we used a clinical model, simulating routine clinical practice, to assess both clinical and diagnostic imaging characteristics of pLGGs associated with molecular subtype using a relatively large number of patients and including all histologic types of pLGGs. Therefore, we believe that our findings may be used on a case-to-case basis during routine clinical practice, potentially impacting patient care. Recently, Wagner et al,¹⁸ in 2021, used radiomic software for ROIs to determine the predictive factors of *BRAF* status in pLGGs of 115 pediatric patients via machine learning, followed by the development of a model to predict the mutational status of the tumor. However, they did not include wild-type tumors in their study, which constitute about one-third of patients with pLGGs,⁹ and they solely used FLAIR sequences. To that end, our study seems more robust because it includes DWI/ADC, FLAIR, and gadolinium-based contrast agent-enhanced T1WI, which, altogether, constitute MR imaging sequences that allow evaluating the aggressiveness of brain tumors. Therefore, our results could be used in the routine clinical setting to support patient management.

Our study did not show the utility of MR spectroscopy in differentiating pLGG molecular subtypes from one another; however, only 30% of the cohort underwent spectroscopy, and larger studies are needed. In this study, no other advanced MR images were consistently used because some of our data were obtained before implementation of these techniques was more common in the clinical setting.

There are several limitations in this study. Given that it was retrospective and combined data from 2 centers, the imaging lacked homogeneity due to different scanners, MR field strengths, and techniques used. We cannot comment on the metastatic potential because of the low frequency of metastases. The sample size was also not large enough to be considered representative of the greater population. Further studies that incorporate clinical assessment of imaging features and MR machine learning approaches should be conducted.

CONCLUSIONS

This study simulates routine clinical practice in the assessment of clinical and diagnostic imaging characteristics of pLGG subtypes, *BRAF* fusion, *BRAF* V600E, and wild-type. We determined particular tumor features of *BRAF* fusion, such as younger age, posterior

fossa location, well-defined margins, larger size with a surrounding mass effect, and hydrocephalus. *BRAF* V600E tumors were found more commonly in the cerebral hemispheres, had a lower ADC ratio, and were more likely to be infiltrative. Our study offers a baseline for radiologic determination of pLGG molecular subtypes in the clinical setting, with high interreader agreement, which may aid future pLGG molecular subtype identification and therapeutic management strategies.

ACKNOWLEDGMENTS

The authors would like to thank John Bryden for his work in the diagnostic imaging department to de-identify subject imaging.

Disclosure forms provided by the authors are available with the full text and PDF of this article at www.ajnr.org.

REFERENCES

- Ostrom QT, Gittleman H, Truitt G, et al. **CBTRUS statistical report: primary brain and other central nervous system tumors diagnosed in the United States in 2011-2015.** *Neuro Oncol* 2018;20:iv1–86 [CrossRef Medline](#)
- Krishnatry R, Zhukova N, Guerreiro Stucklin AS, et al. **Clinical and treatment factors determining long-term outcomes for adult survivors of childhood low-grade glioma: a population-based study.** *Cancer* 2016;122:1261–69 [CrossRef Medline](#)
- Armstrong GT, Conklin HM, Huang S, et al. **Survival and long-term health and cognitive outcomes after low-grade glioma.** *Neuro Oncol* 2011;13:223–34 [CrossRef Medline](#)
- Stokland T, Liu J, Ironside JW, et al. **A multivariate analysis of factors determining tumor progression in childhood low-grade glioma: a population-based cohort study (CCLG CNS9702).** *Neuro Oncol* 2010;12:1257–68 [CrossRef Medline](#)
- Bergthold G, Bandopadhyay P, Bi WL, et al. **Pediatric low-grade gliomas: how modern biology reshapes the clinical field.** *Biochim Biophys Acta* 2014;1845:294–307 [CrossRef Medline](#)
- Ryall S, Zapotocky M, Fukuoka K, et al. **Integrated molecular and clinical analysis of 1,000 pediatric low-grade gliomas.** *Cancer Cell* 2020;37:569–83.e5 [CrossRef Medline](#)
- Lassaletta A, Scheinemann K, Zelcer SM, et al. **Phase II weekly vinblastine for chemotherapy-naïve children with progressive low-grade glioma: a Canadian pediatric brain tumor consortium study.** *J Clin Oncol* 2016;34:3537–43 [CrossRef Medline](#)
- Ater JL, Zhou T, Holmes E, et al. **Randomized study of two chemotherapy regimens for treatment of low-grade glioma in young children: a report from the children's oncology group.** *J Clin Oncol* 2012;30:2641–47 [CrossRef Medline](#)
- Ryall S, Tabori U, Hawkins C. **Pediatric low-grade glioma in the era of molecular diagnostics.** *Acta Neuropathol Commun* 2020;8:30 [CrossRef Medline](#)
- Fangusaro J, Onar-Thomas A, Poussaint TY, et al. **Selumetinib in paediatric patients with BRAF-aberrant or neurofibromatosis type 1-associated recurrent, refractory, or progressive low-grade glioma: a multicentre, phase 2 trial.** *Lancet Oncol* 2019;20:1011–22 [CrossRef Medline](#)
- Hargrave DR, Bouffet E, Tabori U, et al. **Efficacy and safety of dabrafenib in pediatric patients with BRAF V600 mutation-positive relapsed or refractory low-grade glioma: results from a phase I/IIa study.** *Clin Cancer Res* 2019;25:7303–11 [CrossRef Medline](#)
- Nobre L, Zapotocky M, Ramaswamy V, et al. **Outcomes of BRAF V600E pediatric gliomas treated with targeted BRAF inhibition.** *JCO Precis Oncol* 2020:561–71 [CrossRef Medline](#)
- Sievert AJ, Fisher MJ. **Pediatric low-grade gliomas.** *J Child Neurol* 2009;24:1397–1408 [CrossRef Medline](#)
- Mata-Mbemba D, Zapotocky M, Laughlin S, et al. **MRI characteristics of primary tumors and metastatic lesions in molecular subgroups of pediatric medulloblastoma: a single-center study.** *AJNR Am J Neuroradiol* 2018;39:949–55 [CrossRef Medline](#)
- Patay Z, DeSain LA, Hwang SN, et al. **MR imaging characteristics of wingless-type-subgroup pediatric medulloblastoma.** *AJNR Am J Neuroradiol* 2015;36:2386–93 [CrossRef Medline](#)
- Perreault S, Ramaswamy V, Achrol AS, et al. **MRI surrogates for molecular subgroups of medulloblastoma.** *AJNR Am J Neuroradiol* 2014;35:1263–69 [CrossRef Medline](#)
- Ishi Y, Yamaguchi S, Yoshida M, et al. **Correlation between magnetic resonance imaging characteristics and BRAF alteration status in individuals with optic pathway/hypothalamic pilocytic astrocytomas.** *J Neuroradiol* 2021;48:266–70 [CrossRef Medline](#)
- Wagner MW, Haine N, Khalvati F, et al. **Radiomics of pediatric low-grade gliomas: Toward a pretherapeutic differentiation of BRAF-mutated and BRAF-fused tumors.** *AJNR Am J Neuroradiol* 2021;42:759–65 [CrossRef Medline](#)
- Mistry M, Ryall S, Lassaletta A, et al. **Lg-19 immunohistochemistry is highly sensitive and specific for the detection of BRAF v600e status in pediatric low-grade glioma.** *Neuro Oncol* 2016;18:iii82.3–iii82 [CrossRef](#)
- Kan P, Liu JK, Hedlund G, et al. **The role of diffusion-weighted magnetic resonance imaging in pediatric brain tumors.** *Childs Nerv Syst* 2006;22:1435–39 [CrossRef Medline](#)
- Ho C, Mobley BC, Gordish-Dressman H, et al. **A clinicopathologic study of diencephalic pediatric low-grade gliomas with BRAF V600 mutation.** *Acta Neuropathol* 2015;130:575–85 [CrossRef Medline](#)
- Lassaletta A, Zapotocky M, Mistry M, et al. **Therapeutic and prognostic implications of BRAF V600E in pediatric low-grade gliomas.** *J Clin Oncol* 2017;35:2934–41 [CrossRef Medline](#)
- Horbinski C, Nikiforova MN, Hagenkord JM, et al. **Interplay among BRAF, p16, p53, and MIB1 in pediatric low-grade gliomas.** *Neuro Oncol* 2012;14:777–89 [CrossRef Medline](#)
- Behling F, Schittenhelm J. **Oncogenic BRAF alterations and their role in brain tumors.** *Cancers* 2019;11:794 [CrossRef Medline](#)
- Hawkins C, Walker E, Mohamed N, et al. **BRAF-KIAA1549 fusion predicts better clinical outcome in pediatric low-grade astrocytoma.** *Clin Cancer Res* 2011;17:4790–98 [CrossRef Medline](#)
- Reitman ZJ, Paoletta BR, Bergthold G, et al. **Mitogenic and progenitor gene programmes in single pilocytic astrocytoma cells.** *Nat Commun* 2019;10:1–17 [CrossRef Medline](#)
- Bartels U, Hawkins C, Jing M, et al. **Vascularity and angiogenesis as predictors of growth in optic pathway/hypothalamic gliomas.** *J Neurosurg* 2006;104:314–20 [CrossRef Medline](#)

REVIEW

Open Access

Pediatric low-grade glioma in the era of molecular diagnostics



Scott Ryall^{1,2,3}, Uri Tabori^{1,4,5} and Cynthia Hawkins^{1,2,3*}

Abstract

Low grade gliomas are the most frequent brain tumors in children and encompass a spectrum of histologic entities which are currently assigned World Health Organisation grades I and II. They differ substantially from their adult counterparts in both their underlying genetic alterations and in the infrequency with which they transform to higher grade tumors. Nonetheless, children with low grade glioma are a therapeutic challenge due to the heterogeneity in their clinical behavior – in particular, those with incomplete surgical resection often suffer repeat progressions with resultant morbidity and, in some cases, mortality. The identification of up-regulation of the RAS–mitogen-activated protein kinase (RAS/MAPK) pathway as a near universal feature of these tumors has led to the development of targeted therapeutics aimed at improving responses while mitigating patient morbidity. Here, we review how molecular information can help to further define the entities which fall under the umbrella of pediatric-type low-grade glioma. In doing so we discuss the specific molecular drivers of pediatric low grade glioma and how to effectively test for them, review the newest therapeutic agents and their utility in treating this disease, and propose a risk-based stratification system that considers both clinical and molecular parameters to aid clinicians in making treatment decisions.

Keywords: Pediatric low-grade glioma, glioma, pediatric, neurofibromatosis type I, brain tumor, neuro-oncology, RAS/MAPK pathway, molecular diagnostics, clinical trial, targeted therapy, risk stratification

Introduction

Tumors of the central nervous system (CNS) are the most frequent solid tumors in children, with approximately 5.4–5.6 diagnoses per 100,000 [48, 154, 155]. Of those diagnosed, 0.7 per 100,000 will succumb to their disease, making CNS tumors the leading cause of cancer related death in children [154, 155, 168]. Within this group, pediatric-type low-grade gliomas (pLGG) are the most frequent, accounting for approximately 30% of all childhood brain tumors [154, 155]. pLGG are defined as World Health Organization (WHO) grade I or II malignancies and encompass a wide array of histologies that can arise throughout the neuro-axis (Fig. 1a–c) [131, 132].

Management of pLGG is intimately related to surgical resection, and complete resection remains the most favorable predictor of patient outcome [225]. Often, this is achievable for superficial lesions such as those arising in the cerebral hemispheres or posterior fossa, but is not always feasible for deep seated or highly infiltrative tumors [225]. In these cases, progressive residual disease has historically been treated with adjuvant chemotherapy or radiation [12, 55, 122, 124, 135, 139, 157, 183, 189]. Importantly, these treatments are associated with long-term sequelae and, particularly for radiation, increased mortality [55, 71, 118, 138, 145]. These concerns are poignant in a disease where 10-year overall survival (OS) exceeds 90%. However, with progression-free survival (PFS) at approximately 50%, up to half of patients will require adjuvant therapy. As such, a more robust risk stratification is required to help guide the type and intensity of therapy warranted. In the past, the degree of

* Correspondence: cynthia.hawkins@sickkids.ca

¹Arthur and Sonia Labatt Brain Tumour Research Centre, The Hospital for Sick Children, 555 University Avenue, Toronto, ON M5G 1X8, Canada

²Department of Laboratory Medicine and Pathobiology, University of Toronto, Toronto, ON, Canada

Full list of author information is available at the end of the article



© The Author(s). 2020 **Open Access** This article is licensed under a Creative Commons Attribution 4.0 International License, which permits use, sharing, adaptation, distribution and reproduction in any medium or format, as long as you give appropriate credit to the original author(s) and the source, provide a link to the Creative Commons licence, and indicate if changes were made. The images or other third party material in this article are included in the article's Creative Commons licence, unless indicated otherwise in a credit line to the material. If material is not included in the article's Creative Commons licence and your intended use is not permitted by statutory regulation or exceeds the permitted use, you will need to obtain permission directly from the copyright holder. To view a copy of this licence, visit <http://creativecommons.org/licenses/by/4.0/>. The Creative Commons Public Domain Dedication waiver (<http://creativecommons.org/publicdomain/zero/1.0/>) applies to the data made available in this article, unless otherwise stated in a credit line to the data.

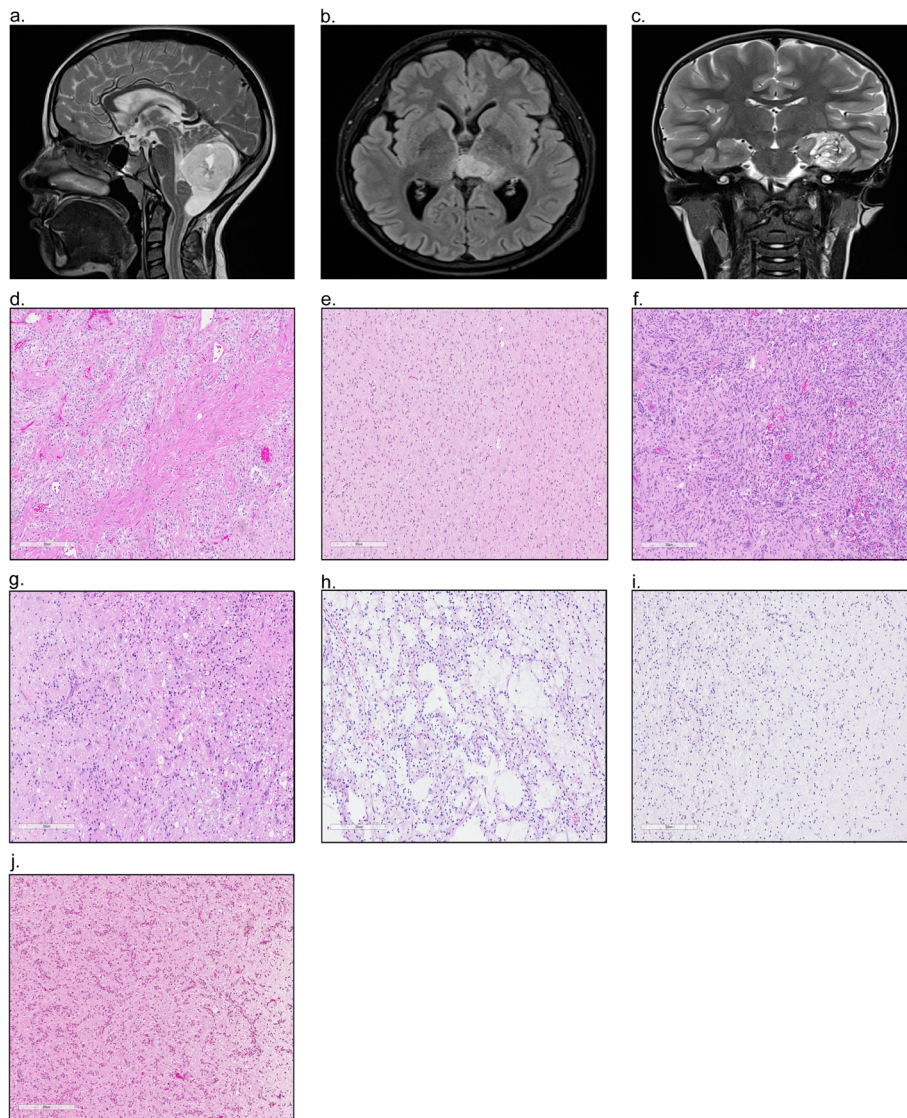

Fig. 1. Magnetic resonance imaging (MRI) depicting pediatric low-grade glioma arising in the **a.** Cerebellum, **b.** Thalamus, and **c.** Occipital Lobe. Hematoxylin and eosin (H&E) staining highlighting the hallmark histologic features of **d.** Pilocytic astrocytoma, **e.** Diffuse astrocytoma, **f.** Pleomorphic xanthoastrocytoma, **g.** Ganglioglioma, **h.** Dysembryoplastic neuroepithelial tumour, **i.** Oligodendroglioma, and **j.** Angiocentric glioma

surgical resection, histological diagnosis and age were used to determine prognosis. However, more recently the molecular underpinnings of pLGG have emerged as a powerful tool to supplement the stratification of these tumors.

In the last decade, significant molecular data has emerged to suggest that pLGG near universally up-regulate the RAS-mitogen-activated protein kinase (RAS/MAPK) pathway [34, 96, 149, 229]. This data has led to increasing use of targeted therapeutics that supplement and/or replace older cytotoxic approaches. As the era of targeted therapeutics inevitably arrives, a concise classification scheme recognizing the molecular features of pLGG is needed. Here, we will

review the histological spectrum of pLGG, the molecular alterations that have been identified in these entities and how to effectively test for them, and review the newest therapeutic agents and their utility in treating this disease. We conclude with proposing a multi-faceted approach for stratifying pLGG that considers clinical, histologic and molecular parameters and aims to aid clinicians in their future treatment decisions.

Morphologic Classification of pLGG

pLGG form a heterogeneous group of neoplasms that encompass tumors of primarily glial histology, including astrocytic and/or oligodendroglial, and tumors of mixed

neuronal-glia morphology. These tumors are considered grades I and II according to the current WHO classification where they are distinguished from high grade glioma on the basis of specific morphologic features or, in the case of diffuse glioma, based on the absence of necrosis, mitoses and microvascular proliferation [131, 132, 166, 199]. Histologic diagnoses which fall under the umbrella of pLGG and their hallmark molecular alterations are listed in Table 1; their typical histologic features are depicted in Fig. 1d-j.

In many cases the different histologic entities are readily distinguished, however cases of overlapping morphology are well documented. These include, for example, reports of histological overlap between pleomorphic xanthoastrocytoma and ganglioglioma [3, 62, 208] and between dysembryoplastic neuroepithelial tumor and oligodendroglioma [70, 114]. In addition, tumors which are classically well circumscribed, such as pilocytic astrocytoma, may possess an infiltrative component [34], leading to confusion and difficulty in grading. A precise histologic diagnosis may be particularly challenging in deep seated midline tumors, for which a small biopsy is often all that is available. Rarely do these capture the true complexity of the tumor and the classic morphologic features by which diagnoses are made are often lacking.

In addition to these difficulties, pLGG overlap morphologically with entities more commonly found in adults. This creates confusion regarding appropriate grading and treatment and is exacerbated by use of similar terminology, namely diffuse astrocytoma and oligodendroglioma. In the most recent WHO iteration, both diffuse astrocytoma and oligodendroglioma have been split based on the presence or absence of *IDH1* mutations, in addition to 1p/19q co-deletion for the latter. Tumors with the morphology of oligodendroglioma or diffuse astrocytoma in the pediatric age group often do not have *IDH1* mutations and/or 1p/19q co-deletion and are therefore considered oligodendroglioma, NEC or, of even greater concern, diffuse astrocytoma, *IDH*-wildtype. The latter raising concern for molecular glioblastoma (GBM). Both of these diagnoses may lead to conventional adult diffuse glioma treatments involving cytotoxic chemotherapy and radiation, particularly in the adolescent and young adult age group. However, in *IDH1* wild-type cases, pediatric oligodendrogliomas most frequently harbor alterations in *FGFR1* including TKD-duplications or SNVs or BRAF p.V600E (Table 1). Recently, the entity polymorphous low-grade neuroepithelial tumor of the young (PLNTY) was described [88]. These tumors invariably possessed oligodendroglioma-like cellular components and highly infiltrative morphological features, yet boast a benign clinical course uncommonly

Table 1 Histological diagnosis and the common molecular events of WHO-recognized pLGG. RTK: receptor tyrosine kinase, SNV: single nucleotide variant

Histological Diagnosis	Common Molecular Events
Glial Tumors	
Pilocytic Astrocytoma	<i>KIAA1549-BRAF</i> (70-80%) <i>FGFR1-TACCT1</i> (3-5%) <i>FGFR1</i> SNV (3-5%) BRAF p.V600E (3-5%) Other <i>BRAF</i> Fusions (2-5%) <i>CRAF</i> Fusions (2-5%) <i>PTPN11</i> SNV (2-5%) <i>KRAS/HRAS</i> SNV (2-5%)
Subependymal Giant Cell Astrocytoma	<i>TSC1/2</i> SNV (85-95%)
Diffuse Astrocytoma	BRAF p.V600E (20-40%) <i>MYBL1</i> alteration (5-10%) <i>KIAA1549-BRAF</i> (5-10%) <i>FGFR1</i> SNV (2-5%) H3.3 p.K27M (2-5%) <i>IDH1</i> p.R132H (2-5%) Other RTK SNV/Fusions (2-3%)
Pleomorphic Xanthoastrocytoma	BRAF p.V600E (80-90%)
Oligodendroglioma	<i>FGFR1</i> -TKD duplication (10-20%) <i>FGFR1</i> SNV (10-20%) BRAF p.V600E (5-10%) <i>FGFR1-TACCT1</i> (3-5%) <i>IDH1</i> p.R132H (3-5%) 1p/19q co-deletion (3-5%)
Mixed Glioneuronal Tumors	
Ganglioglioma	BRAF p.V600E (40-50%) <i>KIAA1549-BRAF</i> (10-15%)
Desmoplastic Infantile Astrocytoma and Ganglioglioma	BRAF p.V600E/D (40-60%) <i>FGFR1</i> SNV (5-10%) <i>KIAA1549-BRAF</i> (2-5%)
Dysembryoplastic Neuroepithelial Tumor	<i>FGFR1</i> -TKD duplication (20-30%) <i>FGFR1</i> SNV (20-30%) <i>FGFR1-TACCT1</i> (10-15%) Other RTK SNV/Fusions (5-10%) BRAF p.V600E (5-10%)
Papillary Glioneuronal Tumor	<i>SLC44A1-PRKCA</i> (80-90%)
Rosette-forming Glioneuronal Tumor	<i>PIK3CA</i> SNV (20-30%) <i>KIAA1549-BRAF</i> (20-30%) <i>FGFR1</i> SNV (20-30%)
Angiocentric Glioma	<i>MYB</i> (80-90%)
Chordoid Glioma of Third Ventricle	<i>PRKCA</i> SNV (80-90%)
Polymorphous Low-Grade Neuroepithelial tumor of the Young (PLNTY)	BRAF p.V600E (30-40%) <i>FGFR2/3</i> Fusions (30-40%)
Multinodular and vacuolating neuronal tumor (MVNT)	<i>MAP2K1</i> SNV/Indel (50-60%) BRAF p.V600E (5-10%) Other <i>BRAF</i> SNV (5-10%) <i>FGFR2</i> Fusions (3-5%)

seen in classic *IDH*-mutant oligodendroglioma [31, 88]. These tumors do not harbor *IDH1* mutations, but rather *FGFR2/3* fusions (discussed further below) or BRAF p.V600E. *IDH1* wild-type diffuse astrocytoma most frequently harbor BRAF p.V600E mutations, accounting for

~40% of cases (Table 1). In addition, they sometimes contain *KIAA1549-BRAF* fusions, *FGFR1* SNVs, or *MYB* or *MYBL1* alterations. The latter alterations were originally described in series of pediatric diffuse astrocytomas [174, 212] and reports thus far suggest they have a benign clinical course without therapy [31]. Recently, these have been termed isomorphic diffuse glioma [223]. In these cases, misdiagnosis may result in over-treatment, leading to potentially harmful sequelae.

In recognition of the increased understanding of the molecular underpinnings of diffuse gliomas in adults, *IDH1* mutation and 1p/19q deletion status were incorporated into the most recent WHO revision in order to improve diagnostic reproducibility and provide important prognostic information for patients [132]. A similar incorporation of molecular features into the classification of pLGG will help to more accurately identify these entities and, importantly, distinguish them from adult-type gliomas, which carry a worse prognosis and require more aggressive therapy.

The Molecular Landscape of pLGG

Up-regulation of the RAS/MAPK Pathway

The last decade has produced unparalleled insights into the underlying biology of pLGG. Importantly, we now know that the majority of pLGG are driven by a single genetic event resulting in up-regulation of the RAS/MAPK pathway [34, 96, 149, 229]. Our first indications of RAS/MAPK involvement in pLGG pathogenesis came from Neurofibromatosis Type I (NF1) patients of whom 10-15% develop low-grade glioma [14, 196, 218]. Since then, molecular profiling efforts have uncovered additional alterations within this pathway with such frequency that many have postulated that pLGG is a "one-pathway disease" [34, 96, 149, 229]. An overview of the most common RAS/MAPK pathway alterations in pLGG is shown in Fig. 2.

Neurofibromatosis Type 1

Neurofibromatosis Type I (NF1) is the most common inheritable tumor predisposition syndrome worldwide and is associated with a wide range of clinical manifestations including skin pigmentation abnormalities, learning disabilities, seizures, and vasculopathies [16, 19]. NF1 is caused by a germline mutation in the *NF1* tumor suppressor gene, which encodes neurofibromin, a GTPase-activating protein that functions as a negative regulator RAS [61, 89, 177]. 10-15% of children with NF1 will develop a low-grade glioma within the optic pathway, with an additional 3-5% arising outside of the optic pathway [14, 195, 196, 218]. NF1-associated gliomas usually show loss of the wild-type allele and, as a result, neurofibromin's endogenous function as a negative regulator of RAS is

lost. Typically, NF1-pLGG are asymptomatic and indolent, requiring no therapeutic intervention and in some cases, regress without treatment [87, 119, 126, 127, 159]. However, in cases of clinical deterioration (most commonly vision loss), chemotherapy, and not radiation, is the first line of treatment [87, 119, 126, 127, 159, 197].

Despite their benign course, NF1-pLGG arising in younger children (<2 years) and/or outside of the optic pathway are recognized as being at a higher risk of progression and/or death [59]. Historically, NF1-pLGG are not biopsied due to their precarious location and the lack of clinical utility of the additional information obtained. However, a recent study uncovered that NF1-pLGG do harbor additional genetic alterations [37]. Most commonly, these were additional aberrations affecting the RAS/MAPK pathway or those involving transcriptional regulators. Furthermore, the mutational profile of NF1-pLGG was distinct from NF1-high grade glioma (HGG), which instead harbored alterations in *TP53*, *CDKN2A* and *ATRX*. Therefore, obtaining a biopsy from, at minimum, patients deemed higher risk, may prove valuable in identifying patients that require refined and/or novel treatments and distinguishing them from NF1-HGG, particularly in adults.

KIAA1549-BRAF

Early studies examining copy number alterations in pilocytic astrocytoma identified focal gains at 7q34 which included the *BRAF* gene [44, 167]. Further work by Jones *et al.* refined this discovery, showing that this gain was the result of a tandem duplication resulting in the formation of a novel oncogenic fusion, *KIAA1549-BRAF* [99]. This rearrangement resulted in the N-terminal regulatory domain of *BRAF* being lost, leading to downstream up-regulation of the RAS/MAPK signaling pathway [99]. Five separate *KIAA1549-BRAF* exon-exon junctions have been described including 16;9, 15;9, 16;11, 18;10, and 19;9 in order of prevalence [99, 60, 200, 211], all resulting in the loss of *BRAF*'s regulatory domain. Subtle clinical differences between fusion variants have been noted but whether their underlying biology differs, and if additional roles of *KIAA1549* exist, remain unknown [57, 78, 116, 181].

KIAA1549-BRAF is the most frequent molecular alteration in pLGG, and is significantly enriched in pilocytic astrocytoma and in tumors arising in the posterior fossa/cerebellum (Fig. 3a, b). Despite this enrichment, additional studies have confirmed *KIAA1549-BRAF* in a spectrum of histologies and CNS locations [60, 90, 97, 100, 116, 171, 200, 211, 229]. In total, *KIAA1549-BRAF* accounts for 30-40% of pLGG at the population level

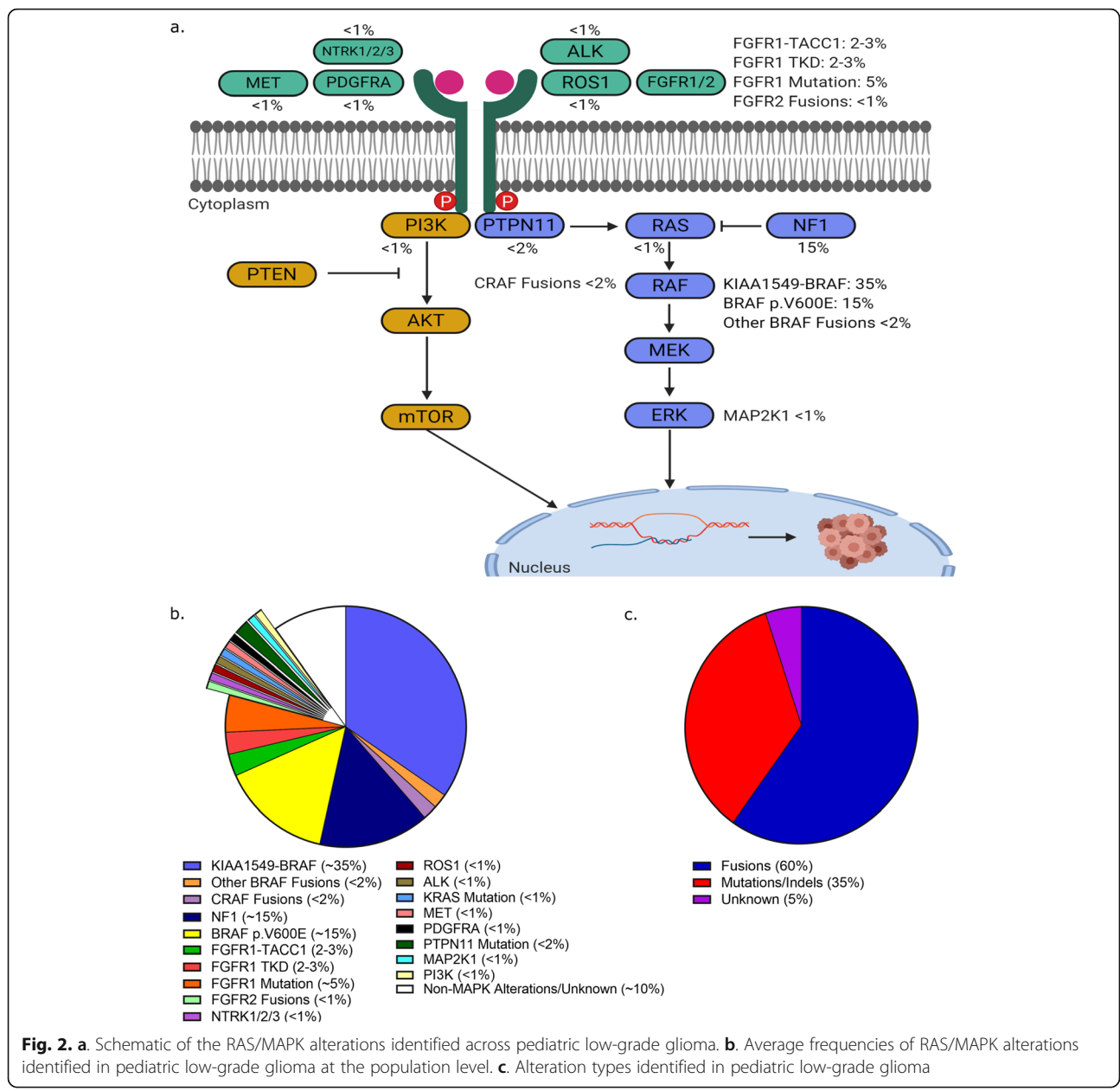

[186]. Due to its predilection for arising in highly circumscribed histologies (pilocytic astrocytoma) and in surgically amenable locations (cerebellum), tumors with a *KIAA1549-BRAF* fusion are often amenable to complete surgical resection and have excellent overall survival and rarely progress [11, 80, 84, 123]. However, when arising in deep seated regions of the brain where complete surgical resection is not possible, progression is more common [123]. The presence of *KIAA1549-BRAF* can aid in tumor diagnosis as it is not found in adult-type diffuse glioma and, with rare exceptions, confirms a pLGG diagnosis [78, 116, 178, 181]. Furthermore, it is helpful in identifying tumors susceptible to targeted therapeutics (discussed further below).

Other BRAF Fusions

In addition to *KIAA1549-BRAF*, *BRAF* rearrangements involving other fusion partners including *RNF130* [97], *SRGAP* [99], *FAM131B* [32], *CLCN6* [97], *GNAI1* [97], *MKRNI* [97], *GIT2* [81], and *FXR1* [229] among others have also been documented. As with *KIAA1549-BRAF*, these fusions result in the removal of *BRAF*'s N-regulatory domain and result in constitutive up-regulation of the RAS/MAPK pathway. As these fusions are extremely rare and often identified in isolated case studies, whether their impact on patient outcome differs from *KIAA1549-BRAF* remains unclear. However, in contrast to *KIAA1549-BRAF*, these non-canonical fusions are frequently observed in hemispheric and/or

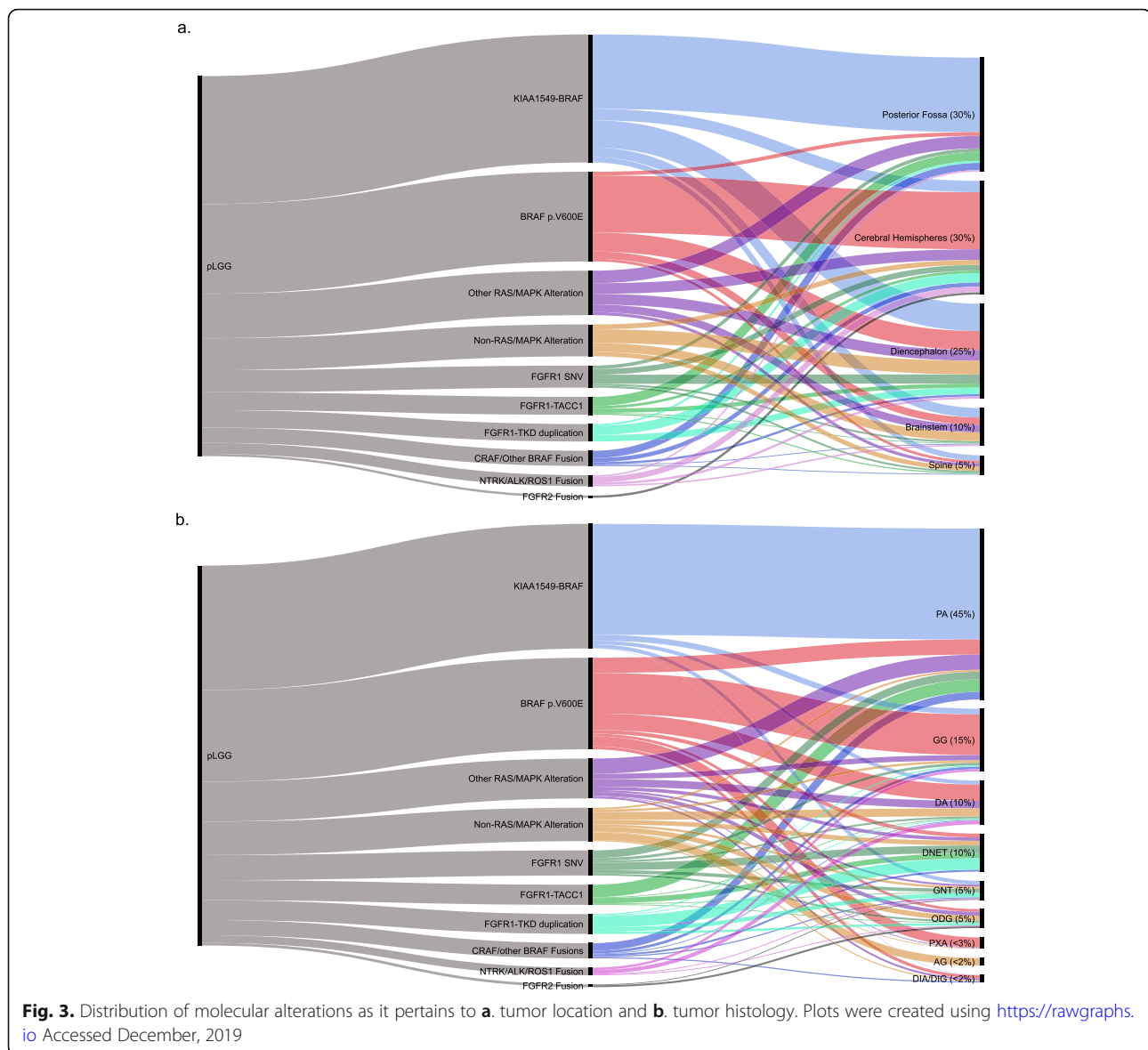

brainstem lesions and tend to arise in older children and adolescents. Further, despite also primarily arising in PA, they are also seen in an array of less common histologies [32, 60, 81, 97, 229]. Whether these unique clinical features are related to a different mechanism of tumorigenesis remains to be investigated.

BRAF p.V600E

Mutations in BRAF, primarily in which a valine is replaced with a glutamic acid at position 600 (p.V600E), act as a phosphomimetic within the RAS/MAPK pathway, rendering it constitutively active [64, 222]. In pLGG, the prevalence of the BRAF p.V600E mutation varies notably depending on the histology and location of the tumor (Fig. 3a, b). Pleomorphic xanthoastrocytoma (40-80%) [46, 68, 85, 191], diffuse astrocytoma (30-

40%) [190, 191] and ganglioglioma (25-45%) [85, 123, 164, 191] frequently harbor BRAF p.V600E, while in pilocytic astrocytoma (5-10%) [85, 123, 191] or glioneuronal tumors (5%) [191, 47, 49], BRAF p.V600E is less common. Supratentorial lesions are also more likely to harbor BRAF p.V600E as compared to cerebellar lesions, while the inverse is true for *KIAA1549-BRAF* (Fig. 3a) [34, 46, 49, 171]. Importantly, despite these enrichments, BRAF p.V600E is neither histologically nor spatially restricted [47, 123, 171]. In addition to p.V600E, rare cases of BRAF p.V600D and BRAF p.V504_R506dup have been described in desmoplastic infantile astrocytomas/gliomas and pilocytic astrocytoma, respectively [27, 72, 107].

As a group, pLGGs with BRAF p.V600E have worse OS and PFS compared to other pLGG [28, 35, 50, 123,

158]. Further, BRAF p.V600E pLGG, especially in the context of co-occurring *CDKN2A* deletions (discussed further below), are significantly more likely to transform into HGG; an event which may occur 10-20 years after the initial diagnosis [142]. While not exclusive to this entity, transformation has been most commonly described for pleomorphic xanthoastrocytoma which has been suggested to be within the same family as epithelioid GBM [4, 63, 210]. These "pleomorphic xanthoastrocytoma-like" GBM carry a better prognosis compared to other GBM, but are still significantly worse when compared to pLGG [117]. The increased likelihood of malignant behavior in pleomorphic xanthoastrocytoma and in BRAF p.V600E mutated tumors with *CDKN2A* deletion has led to a debate regarding the prognostic significance of BRAF p.V600E alone [101]. Future studies utilizing extensive cohorts with long-term follow-up will be required to address these questions conclusively.

FGFR1

FGFR1 is a receptor tyrosine kinase (RTK) that plays a key role in signal transduction via activation of its intramembranous tyrosine kinase domain (TKD) [69, 216]. While *FGFR1* mutations and/or fusions are only present in 3% of adult GBM [176, 202], it is the second most commonly altered gene in pLGG. *FGFR1* alterations in pLGG arise via three mechanisms: *FGFR1* mutations, *FGFR1-TACCC1* fusions and *FGFR1*-TKD duplications [97, 171, 229]. *FGFR1* mutations primarily consist of p.N546K and p.K656E and occur in 5-10% of patients [97, 171, 229]. As with *BRAF* alterations, these are histologically and spatially enriched, most frequently arising in dysembryoplastic neuroepithelial tumors, other glioneuronal tumors, and in midline brain structures (Fig. 3a-b). In these tumor subtypes, *FGFR1* mutations occur in up to 20% of patients, and in rare cases may be germline events [97, 136, 179, 191]. However, *FGFR1* mutations have also been reported in pilocytic astrocytoma, oligodendroglioma, and other histologies, and therefore are not histologically restricted [11, 67, 97, 171, 187, 229]. *FGFR1* TKD-duplication and *FGFR1-TACCC1* fusions have each been described in 2-3% of tumors, [97, 171, 187, 229]. As with *FGFR1* mutations, *FGFR1* TKD-duplication is more common in dysembryoplastic neuroepithelial tumors and other glioneuronal tumors, while *FGFR1-TACCC1* is more common in pilocytic astrocytoma. However, neither of these alterations are histologically restricted, also appearing in oligodendroglioma and diffuse astrocytoma, for example (Fig. 3a-b) [97, 171, 187, 229]. All of these alterations result in *FGFR1* autophosphorylation [97, 229], leading to up-regulation of the RAS/MAPK pathway. In contrast to *BRAF* alterations, the upstream location of *FGFR1* (and the other receptor tyrosine kinase alterations described below) can

result in up-regulation of the PI3K/AKT/mTOR pathway as well as depicted in Fig. 2a.

Despite being the second most common alteration in pLGG, the clinical manifestations of *FGFR1* alterations are still not well described. Becker *et al.*, in their description of *FGFR1* mutations in pilocytic astrocytoma, noted that mutated tumors had a worse prognosis than their wild-type counterparts [11]. Whether this worsened outcome is due to the alteration itself or the propensity for *FGFR1* mutated tumors to arise in the midline is unknown. Importantly, *FGFR1* mutations often contain additional alterations, most frequently a second event in *FGFR1* resulting in an *FGFR1* "dual hit" [97, 229]. In addition, co-occurring alterations in *BRAF*, *KRAS*, *NF1*, *PTPN11* and *H3F3A* have also been reported [97, 171, 187, 229]. Except for *H3F3A*, whether these additional alterations impact patient prognosis is yet to be established. However, the propensity for *FGFR1* mutations (but not TKD duplication or *FGFR1-TACCC1*) to co-occur with additional alterations is interesting and may provide insight into the underlying pathogenesis of these tumors.

CRAF Fusions

Fusions involving *CRAF* (*RAF1*), a human homolog of the v-raf gene implicated in cell proliferation and survival, are infrequently identified in pLGG, most commonly in pilocytic astrocytoma. These include *QKI-RAF1* [131, 229], *FYCO-RAF1* [229], *TRIM33-RAF1* [43], *SRGAP3-RAF1* [98, 99], and *ATG7-RAF1* [95, 96] among others. As with non-canonical *BRAF* fusions, *CRAF* fusions have been shown to up-regulate the RAS/MAPK pathway [93, 98, 99]. Due to the rarity of *CRAF* fusions, their clinical implications are unclear.

NTRK Fusions

The neurotrophic tyrosine receptor kinase (*NTRK*) family of genes play key roles in CNS development [75, 213, 219] and has long been implicated in a variety of cancers [192, 213]. *NTRK* fusions have been identified in various histological subtypes of pLGG, albeit at very low frequencies. These alterations include *SLMAP-NTRK2*, *TPM3-NTRK1*, *ETV6-NTRK3* and *RBPM5-NTRK3* [97, 171, 215, 229]. All these fusions are predicted to drive tumorigenesis via aberrant dimerization of the *NTRK* kinase domain, resulting in constitutive downstream activation that, at least in part, impacts both the RAS/MAPK and PI3K/AKT/mTOR pathways [104, 108, 148]. These results have led to several clinical trials using targeted agents against *NTRK* (discussed below).

KRAS Mutations

A small subset of non-*BRAF* mutated pLGG harbor mutations in *KRAS*, an upstream molecule in the RAS/

MAPK pathway (Fig. 2). Reports on the frequency of *KRAS* mutations in pLGG range from 1-5% and primarily arise in pilocytic astrocytoma [94, 95, 97, 164, 229]. Most frequently, these are p.G12D or p.Q61H/K, although one report noted both novel and dual *KRAS* mutations within 2 patients [97]. Importantly, *KRAS* mutations are also seen in high grade gliomas and therefore cannot be used as a diagnostic marker for pLGG. Given the success of inhibiting downstream effectors of *KRAS* mutations in other cancer types [74], identifying these mutations in pLGG may offer access to targeted treatment approaches.

***PTPN11* Mutations**

PTPN11 (or *SHP-2*) is a tyrosine phosphatase adaptor protein within the RAS/MAPK pathway known to cause Noonan syndrome [182]. With regards to pLGG, specifically pilocytic astrocytoma, *PTPN11* alterations have been reported in approximately 2% of cases [95, 97]. Interestingly, in these studies 82% of *PTPN11*-mutant cases also harbored alterations in *FGFR1*, suggesting that the two are biologically linked. In the original report defining the mutation, the authors noted that *PTPN11* over-expression alone did not significantly activate the RAS/MAPK pathway, but did when in the presence of *FGFR1* mutations [97]. The authors suggested that *PTPN11* alone was insufficient to promote transformation, but instead played a modifying role in *FGFR1*-mutant pLGG. Future work in GBM proposed that *PTPN11* is essential for maintaining a glioma stem cell population during transformation [180] and for activating PI3K/AKT/mTOR signalling [129]. This suggests that mTOR inhibitors may be more effective than RAS/MAPK inhibitors in pLGG harboring these alterations.

***ALK* Fusions**

The anaplastic lymphoma kinase (*ALK*) gene is thought to play a key role in the development and function of the nervous system and chromosomal alterations and gain of function mutations in it have been reported in a plethora of pediatric cancers [29, 30, 106, 137, 220]. These alterations are most commonly fusion events that result in ectopic expression of the *ALK* fusion protein [6]. This results in up-regulation of the RAS/MAPK and PI3K/AKT/mTOR pathways [73, 143]. Despite the frequency of *ALK* alterations in pediatric cancer, reports of its presence in glioma are rare and often exist in isolated case reports [1, 147, 152]. The most frequently reported alterations are *CCDC88A-ALK* and *PPP1CB-ALK*, both resultant fusions from a larger chromothripsis event [1, 73, 147, 152]. Recently, *ALK* alterations were shown to form a unique clinical subgroup of infantile glioma that require would likely benefit from a refined treatment approach [73].

***ROS1* Fusions**

ROS1 is an orphan tyrosine receptor with no known ligand nor definitive function despite speculation for a role in cell proliferation and differentiation. In pLGG, *GOPC-ROS1* is the result of an intrachromosomal deletion that results in a constitutively active kinase fusion product sufficient to promote neoplastic transformation both *in vitro* and *in vivo* [26, 40]. Although *GOPC-ROS1* represents the most common *ROS1* alteration in gliomas, *CEP85L-ROS1*, *ZCCHC8-ROS1*, and *KLC1-ROS1* have also been reported [33, 40, 146]. The use of targeted agents against *ROS1* in lung cancers has shown dramatic clinical efficacy [54, 198], which has resulted in interest regarding their use in glioma.

***MAP2K1* Alterations**

Alterations including p.Q56P and small in-frame deletions in *MAP2K1* were frequent in a small cohort of multinodular and vacuolating neuronal tumors (MVNT) [163]. Within pLGG, this alteration appears to be enriched for this histological subtype, as follow-up work looking into the molecular landscape of ganglioglioma did not identify any further *MAP2K1* alterations [164]. However, *MAP2K1* is altered in other non-pLGG tumors including lung and colorectal cancers and thus, as with *KRAS*, is not specific to these entities. These alterations in other malignancies have shown up-regulation of the RAS/MAPK pathway and may have a similar mechanism in MVNT [18, 23, 156].

Other Rare RAS/MAPK Alterations

Recurrent alterations involving *FGFR2/3* (rather than the more frequent *FGFR1*) have been identified in a recently defined tumor type, PLNTY, which carries a good prognosis [88]. These occur exclusively as fusion events, most commonly as *FGFR2-KIAA1598* and *FGFR2-CTNNA3* but also rarely as *FGFR3-TACC3*. In contrast to *FGFR1-TACCC1*, *FGFR3-TACC3* is extremely rare in pLGG, but arises in ~3% of IDH1/2 wild-type adult GBM. Therefore, paying close attention to the histologic features is important for tumors harboring this fusion [45, 152].

PDGFR α mutations have been reported in low grade glioneuronal tumors of the septum pellucidum [204], despite more typically being associated with HGG in the context of other mutations [109, 193, 207, 226, 227]. The clinical implications of these rare alterations are not yet fully understood.

Non-RAS/MAPK Related Alterations in pLGG

The degree of molecular data converging on the RAS/MAPK pathway has justifiably led to speculation that pLGG is a “one-pathway” disease [34, 96, 149, 229]. However, despite this, several alterations with

seemingly no direct impact on RAS/MAPK signalling have also been described. It may be that these aberrations do, in fact, impact this pathway via mechanisms not yet discovered. We discuss these non-RAS/MAPK alterations below.

MYB alterations

Myb proto-oncogene protein (*c-MYB*) is a member of the myeloblastosis family of **transcription factors** named after the avian myeloblastosis virus gene (*v-Myb*) which causes myeloid leukemia in chickens. It plays an important role in the control of proliferation and differentiation of hematopoietic and other progenitor cells and has well described proto-oncogenic functions in both human leukemia and solid tumors where it is thought that super-enhancers to *c-MYB*, as a consequence of chromosomal translocation, cause overexpression of *c-MYB* [160, 230]. *MYB*'s involvement in pLGG was first described in 2010 by Tatevossian *et al.* who identified *MYB* amplification in 2 of 14 diffuse astrocytomas and a focal deletion of the terminal region of *MYB* in 1 of 2 angiocentric gliomas [212]. The authors concluded that 60% of diffuse astrocytomas displayed *MYB* up-regulation at the protein level, but were unable to identify a unifying genetic event responsible for the observation. This finding was later confirmed, when 22% (8/36) of diffuse cerebral gliomas, including diffuse astrocytoma and angiocentric glioma, were shown to have a *MYB* 3' truncating fusion or, less commonly, amplification resulting in elevated expression at the protein level [229]. More recently, Bandopadhyay *et al.* published that 10% (16/172) of their pLGG cohort contained *MYB* alterations, most commonly as *MYB-QKI* fusions, including 19/19 (discovery and validation cohorts) angiocentric gliomas [8]. This fusion was shown to likely function via a tripartite mechanism of *MYB* protein activation, *MYB* overexpression and the loss-of-function of *QKI* [8]. Work investigating the genetics of uncommon low-grade neuroepithelial tumors showed that 87% and 41% of angiocentric glioma and diffuse astrocytoma, respectively, harbored *MYB* alterations [171]. *MYB-ESR1*, *MYB-PCDHGA1*, *MYB-LOC105378099*, *MYB-MMP16*, *MYB-LOC154902*, and *MYB-MAML2* in addition to *MYB-QKI* have also been identified [31, 171, 229]. Importantly, *MYB* alterations are histologically restricted to angiocentric and diffuse gliomas.

MYBL1 alterations

MYBL1 (*MYB* Proto-Oncogene Like 1) is a closely related family member of *MYB*, and is thought to likewise act as a transcriptional regulator critical for proliferation and differentiation. Although commonly grouped

together due to their overlapping biological function, much less is known about *MYBL1* compared to *MYB*-driven tumors. Originally described in Ramkissoon *et al.* in 28% (5/18) of diffuse astrocytomas, these *MYBL1*-driven tumors showed a partial duplication with truncation of its C-terminal regulatory [174]. The common breakpoint immediately preceding the C-terminal regulatory domain in these cases suggest the potential formation of a functional, truncated gene product. However, the concise downstream functional consequence of this event remains to be fully elucidated [174]. More recent reports of *MYBL1* alterations in pLGG suggest *MYBL1* alterations may be even rarer, being found in 2/17 (12%) [171], 7/50 (14%) [8], and 1/17 (6%) [229] diffuse astrocytomas. No other histological diagnoses have been reported to harbor *MYBL1* alterations.

MYB and *MYBL1* alterations were originally described in diffuse gliomas of childhood. They are more likely to arise in young children (median age 5 years) and are significantly enriched for the cerebral hemispheres, although infrequently they occurred in the diencephalon or brainstem [31, 25, 38]. A recent single-centre pediatric study showed a 10-year OS and PFS of 90% and 95%, respectively, suggesting that these lesions are indolent [31]. These alterations have also been described in the adult age group where they represented ~50% of so-called isomorphic diffuse glioma (a subtype of *IDH1* wild-type, BRAF p.V600E negative diffuse astrocytoma) in both children and adults [223]. These tumors, despite their diffuse astrocytoma morphological features, had a good prognosis. When clustered on t-SNE via methylation analysis, both *MYB* and *MYBL1* tumors cluster together, and the authors conclude that they reflect a single tumor entity [31]. However, this hypothesis merits further investigation as more of these rare cases, in particular those harboring *MYBL1* alterations, are reported.

IDH1 Mutations

Mutations in *IDH1* are present in ~70% of grade II, grade III, and secondary GBM in adults, most frequently at position p.R132 [7, 15, 77, 228]. Despite their frequency in adults, *IDH1* mutations in pediatric glioma are rare, with reports ranging from 0-17% of cases [7, 41, 77, 169, 228]. As with adult tumors, the *IDH1* mutation is usually in the context of either 1p/19q co-deletion or is associated with *TP53* and *ATRX* mutations and as such, likely represent the lower end of the age spectrum of adult-type IDH-mutant glioma [103, 130]. There is a significant correlation between *IDH1* alterations and patient age. In one report, *IDH1* mutations were identified in 5% of pediatric gliomas which collectively had a median age of 16 [41]. Likewise, a report

from the Children's Oncology Group noted a 16% incidence of *IDH1* mutations, all of which occurred in patients over the age of 14 [169]. In adults, *IDH1* mutations are associated with a better prognosis and response to chemotherapy as compared to *IDH1/2* wild-type glioma [76, 86, 140, 151, 188]. While the clinical impact of *IDH1* mutations in children is far less understood, it is likely that they will not behave in the same indolent way as most other pLGG over the long term. It is plausible that these tumors are in fact adult malignancies that have been identified early. As such, these tumors should be more closely followed than true pLGG [92].

H3F3A Mutations

Mutations in histone variant *H3F3A* (H3.3) were first described in pediatric high grade glioma, specifically diffuse intrinsic pontine glioma (DIPG), where they are present in approximately 65% of tumors [109, 134, 193, 207, 226, 227]. H3.3 p.K27M is exclusively observed in tumors arising in the midline, including the pons, diencephalon/thalamus and spinal cord [66, 109, 134, 193, 207, 226, 227]. Although more frequent in HGG, H3.3 p.K27M has been reported in pLGG including pilocytic astrocytoma [82, 153], ganglioglioma [102, 112, 158] and diffuse astrocytoma [187, 205]. In one series of pediatric thalamic glioma, H3.3 p.K27M was noted in 12% of low grade cases [187]. Interestingly, H3.3 p.K27M has been shown to co-occur with additional hotspot mutations, including *BRAF* p.V600E, *FGFR1* p.N546K or p.K656E, and *NFI* mutations [102, 112, 158, 187]. Patients with H3.3 p.K27M pLGG have the potential to live longer than patients with H3.3 p.K27M glioma with high grade histologic features. Indeed, there are reports of survival of up to 10 years post-surgery in rare cases [82, 102, 112, 153, 158], although most patients succumb to their disease within 1-3 years. In this regard, despite their comparatively longer survival, these tumors tend to mimic the clinical impact of H3.3 p.K27M in HGG in that they invariably progress and cause death, starkly contrasting the excellent survival of non-H3.3 p.K27M mutant pLGG as described above.

Secondary Alterations in pLGG

***CDKN2A* Deletion**

Homozygous and hemizygous losses involving 9p21 are frequent in adult infiltrating glioma and GBM [13, 150, 163]. One of the consequences of this deletion is the loss of the tumor suppressor *CDKN2A*, which endogenously functions as a G1 cell-cycle regulator [125, 184]. Homozygous deletion of *CDKN2A* is also observed in pLGG, albeit at a lower frequency than in adult glioma [10, 161, 162, 165, 170]. Reports suggest that *CDKN2A* loss ranges in frequency from 6-20% in pLGG, with

significant enrichment in pleomorphic xanthoastrocytoma [17, 51, 84, 190]. Likewise, *CDKN2A* deletion frequently co-occurs with *BRAF* p.V600E, suggesting that it likely acts as a second molecular hit, promoting escape from cell cycle regulation [17, 84, 85, 91, 173, 190]. Tumors harboring both *BRAF* p.V600E and *CDKN2A* deletion comprise a distinct clinical subtype of pLGG prone to transformation into secondary HGG [142]. This is in line with reports showing that co-occurrence of *CDKN2A* deletion with *BRAF* p.V600E is associated with escape from oncogene-induced senescence [91, 173] and with having a worse OS and PFS [85]. Interestingly, several reports have also shown that pediatric grade I gliomas harboring *CDKN2A* loss, despite their rarity, have a more aggressive clinical course consistent with that of a higher histological grade [173, 190] and co-occurrence of *CDKN2A* deletion with *BRAF* fusions has been described in anaplastic astrocytoma with piloid features [178]. As such, pLGG with *CDKN2A* deletions, especially in the context of *BRAF* p.V600E or with possible high grade histologic features, should be considered as high risk tumors that warrant close clinical follow-up.

Molecular Tests and Platforms for profiling pLGG

Currently, a wide array of clinically-certified laboratory methods are used to molecularly profile pLGG. However, no "gold standard" exists for testing the array of potential molecular events and various strategies may be used depending on tissue quality/quantity and budget. As detailed above, one should strive to have tools which can identify SNVs and gene fusions. Simple and robust tests which can be used to detect common alterations such as *BRAF* fusions and *BRAF* p.V600E allow molecular characterization of almost two thirds of pLGG.

Below, we discuss some of the common testing strategies used to molecularly profile pLGG and include their tissue requirements, cost, turn-around time, and target-specific applicability (Table 2).

Immunohistochemistry

Immunohistochemistry (IHC) is a simple and robust test which can identify specific alterations in most laboratories. IHC is capable of detecting protein specific expression indicative of the tumor's underlying mutational status in a timely, cost-effective manner while requiring very little tissue in the process. With respect to pLGG, IHC has been faithfully utilized in the detection of *BRAF* p.V600E [21], H3.3 p.K27M [221] and *IDH1* p.R132H [22] and can be used on formalin-fixed-paraffin-embedded (FFPE) tissue. However, this approach is limited to those alterations with available antibodies.

Table 2 Common testing techniques utilized to molecularly characterize pLGG including their associated cost, input requirements, limitations and time requirements

Technique	Time (hours)	Cost (per sample)	Input	Utility	Clinical Limitations
Immunohistochemistry	+	+	1 FFPE slide	1 target/slide	<ul style="list-style-type: none"> • Subject to antibody availability
Fluorescent in situ hybridization	++	++	1 FFPR slide	1 target/slide	<ul style="list-style-type: none"> • Subject to probe design/ availability
Droplet digital PCR	+	+	10-50ng DNA/target	1 target per reaction	<ul style="list-style-type: none"> • Requires access to expensive equipment
NanoString nCounter	++	++	200-500ng RNA	Up to 800 targets per reaction	<ul style="list-style-type: none"> • Requires RNA <10 years old • Requires access to expensive equipment
SNP Array	+++	+++	100-200ng of DNA	Dependent on probe frequency	<ul style="list-style-type: none"> • Limited to copy number alterations • Subject to batch effect
Next Generation Sequencing Panels	+++	+++	20-100ng DNA/RNA	Design dependent	<ul style="list-style-type: none"> • Requires RNA <10 years old • Requires access to expensive equipment • Requires significant downstream analysis
Methylation Array	+++	+++	20-50ng of bisulphite converted DNA	Methylation-based diagnosis [20]	<ul style="list-style-type: none"> • Requires access to expensive equipment • Subject to batch effect

Fluorescent in situ Hybridization

Fluorescent in situ hybridization (FISH) allows for visualization of both gene fusions and copy number events at a single cell resolution. In pLGG, FISH has been used in the identification of *BRAF* [214], *FGFR1* [179], *ALK/ROS1/NTRK1/2/3* fusions [73], and *MYB/MYBL1* alterations [174, 212]. It can also be used for identifying co-occurring *CDKN2A* deletions. FISH is widely available and can be used on FFPE material but is relatively labor-intensive, and can only test for a single alteration at a time.

Droplet Digital PCR

Point mutations can be also detected using polymerase chain reaction (PCR) techniques. If available, the advantage of droplet-digital PCR (ddPCR) is its ability to faithfully detect mutations at very low variant allele frequencies related to low quality or highly diffuse input material. In addition, ddPCR's ability to do high throughput testing makes the test affordable when run at capacity. In this process, single fragments of DNA are partitioned into oil-based droplets and amplified using standard TaqMan probes designed against the desired target [172]. As each individual droplet is devoid of competition, each DNA fragment is amplified, allowing for unparalleled sensitivity. ddPCR can identify not only point mutations such as *BRAF* p.V600E [123], H3.3 p.K27M [187], *IDH1* p.R132H [187], and *FGFR1* p.N546K and p.K656E [58] but also *CDKN2A* deletions [123], *KIAA1549-BRAF* [5], and *FGFR1* TKD-duplication [58] based on copy number comparisons. This technique is very robust on degraded DNA, including from FFPE material, and requires minimal technical hands-on time. However, it is difficult to multiplex and requires access to expensive equipment.

NanoString nCounter

The NanoString nCounter system is a hybridization based platform capable of detecting fusion transcripts in a multiplexed fashion [186]. NanoString panels can be used to screen for the common fusions such as those involving *BRAF* (including both the canonical *KIAA1549-BRAF* and the non-canonical fusions described above) and *FGFR1-TACCI* [186] as well as for rarer fusions including those involving *ALK*, *ROS1*, *NTRK*, and *MET* [73]. This technology is robust on FFPE material, requires minimal technical hands-on time and bioinformatic analysis is relatively simple. However, input requirements are relatively high (200-500ng of RNA), the fusion partner and exact breakpoint must be known and it requires access to expensive equipment.

SNP Array

In cases where no specific alterations can be found using the gene specific tools, or when copy number alterations

have a role in tumor management, genome-wide SNP arrays can be used. SNP arrays are a probe-based molecular profiling technique optimized for the detection of copy number variants. Their use in pLGG molecular profiling includes the identification of *BRAF* and *FGFR* fusions, *MYB* and *MYBL1* alterations and *CDKN2A* deletions. SNP arrays are robust with FFPE material, but require expensive reagents, long technical hands-on time and batching of samples as well as a moderate amount of input material (100-200ng of DNA) and access to expensive equipment.

Next generation sequencing panels

In recent years, the use of next-generation sequencing (NGS) platforms for the molecular characterization of solid tumors has gained significant popularity [113, 175, 209]. These platforms range from approximately 300-500 gene targets (or more) and often include most of those altered in pLGG. Sequencing based approaches have the benefit of simultaneous detection of most clinically relevant alterations in a single test from which diagnostic, prognostic and therapy decisions can be made. However, tissue quality requirements, which are generally higher as compared to the other technologies, technical hands-on time and downstream analysis are more complicated and time-consuming leading to longer turn-around-times and cost. Access to expensive equipment is also required, all of which limit the use of these approaches globally. Nevertheless, in the cases where the tools above cannot identify the pLGG molecular driver, NGS approaches are highly advantageous.

Methylation Profiling

DNA methylation profiling is another tool which can aid in the diagnosis of tumors arising in the CNS [20]. This method is particularly useful in aiding the diagnosis of difficult tumor entities and is robust on FFPE material. In addition, current arrays can detect copy number alterations, albeit at a lower resolution than SNP arrays. However, the utility of the methylation classifier may be less robust in pLGG, possibly due to frequent inclusion of normal tissue in these tumors [20]. Furthermore, methylation profiling remains expensive, is subject to batch effects, and must be run in sets of 8. Further, the utility of methylation profiling as it pertains to tumor diagnosis requires further investigation.

Molecular pLGG diagnostic algorithm

Given the array of molecular alterations and their overlap amongst different tumor histologies, devising a simple testing recommendation for pLGG can be difficult. Ultimately, as proposed by Miklja et al. [141], there are two primary approaches to the problem (i) sequential testing of specific alterations in a tier-based approach or (ii) upfront

NGS panels optimized for pLGG. The latter may be used in centers with access to this technology and for whom cost is not an issue. For other centers the use of a sequential testing strategy is largely supported by the fact that the vast majority of pLGG harbor a single molecular driver within a subset of recurrently altered genes. These events primarily occur as either gene fusions or mutations, but almost never both. Rarely, exceptions arise where multiple mutations, either within the same gene or in other traditional pLGG targets, arise. These are almost exclusively observed with mutations and not gene fusions. The crux of this strategy lies in its ability to accurately identify a molecular driver prior to the number of tests conducted exceeding the cost and turn-around-time of an NGS based approach. A possible testing strategy highlighting the most probable molecular alterations present based on the tumor's clinical features is included in Fig. 4.

Targeted Molecular Therapies for pLGG
BRAF Inhibitors

First generation *BRAF* inhibitors including dabrafenib and vemurafenib have shown excellent results in melanoma patients harboring *BRAF* p.V600E and are now being investigated for their utility in pLGG [79, 206]. A series of case reports utilizing these agents in a single agent approach showed excellent results with most

reporting a complete response [2, 24, 42, 121, 185, 203]. These findings were recently confirmed in a larger cohort of *BRAF* p.V600E tumors, in which either of these *BRAF* inhibitors induced significant cytoreduction and prolonged survival in patients [123]. These results led to a multi-institute phase I clinical trial, where initial findings using dabrafenib reported an impressive overall response rate of 41% [110]. A follow-up trial optimizing the dosing safety and tolerability is currently underway (NCT01677741). Despite their efficacy in *BRAF* p.V600E tumors, first generation *BRAF* inhibitors result in paradoxical activation of RAS/MAPK signalling when used in *KIAA1549-BRAF* or *BRAF* wild-type tumors [201]. This was the case in a trial of sorafenib, which caused accelerated tumor growth and resulted in the early termination of the trial [105]. To rectify this issue, second generation "paradox-breaker" agents were designed to inhibit *BRAF* without causing paradoxical RAS/MAPK activation [217]. Of note, *CRAF* fused pLGG were unresponsive to both first and second generation *BRAF* inhibitors [93]. This was attributed to the robust protein-protein interactions mediated by the *CRAF* fusion partners [93]. This highlights the necessity of careful molecular characterization of pLGG prior to making treatment decisions, and emphasizes the risk of conducting trials without proper molecular characterization.

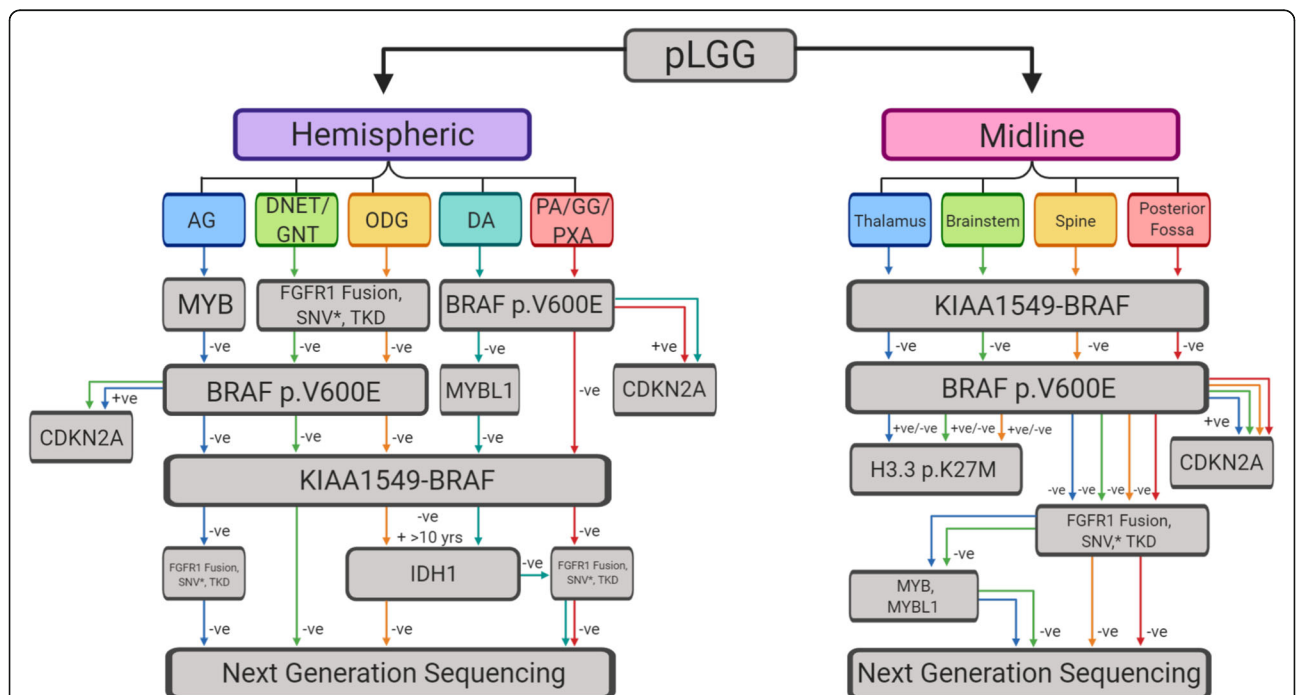

Fig. 4. Molecular testing decision tree for pediatric low-grade glioma. *The frequency with which tumors harbor an *FGFR1* mutation and additional mutations justifies continued testing regardless of status. AG: angiocentric glioma, DNET: dysembryoplastic neuroepithelial tumour, GNT: glioneuronal tumor, ODG: oligodendroglioma, PA: pilocytic astrocytoma, GG: ganglioglioma, PXA: pleomorphic xanthoastrocytoma, DA: diffuse astrocytoma

MEK Inhibitors

For pLGG that are not suitable for type I BRAF inhibitors (NF1-pLGG, *KIAA1549-BRAF* fused, etc.), MEK inhibition has emerged as a promising therapeutic strategy. Currently, four MEK inhibitors including selumetinib [9, 56], trametinib (NCT03363217), cobimetinib (NCT02639546), and binimetinib (NCT02285439) are at various stages of clinical testing. For selumetinib, both phase I and II trials have been completed [9, 56]. The phase I study focussing on NF1-associated and sporadic refractory or progressive pLGG showed that 32/38 patients exhibited either stability or reductions in tumor size [9]. Similar results were seen in a Phase II study, where use of selumetinib in recurrent pLGG boasted impressive results, with 40% of NF1 patients achieving partial response and only 1 patient progressing while on treatment [56]. Given these positive results, efforts to evaluate the use of selumetinib upfront in newly diagnosed patients both as a single agent or in combinations are under way. The trial of trametinib involving 6 patients resulted in 2 partial and 3 minor responses, while 1 patient had progressive disease [115].

FGFR1 Inhibitors

Due to its functional importance and frequent implications in cancer, multiple small molecular inhibitors of *FGFR* have been developed, some of which are in clinical trials for an array of malignancies. These include AZD4547 (NCT02824133) for treatment of malignant glioma harboring *FGFR-TACC* fusions [65] and several others previously reviewed [36]. Results from these trials will inevitably influence the applicability of these agents in pediatric glioma.

ALK/ROS1/NTRK Inhibitors

Alterations in *ALK*, *ROS1* and *NTRK* are relatively rare in pLGG. Conveniently, alterations in these genes are common in adult malignancies including lung and colorectal cancer and as such, targeted agents with federal approval have already been developed and tested. These include Crizotinib (NCT00939770) [144], ceritinib (NCT02336451) [111], and cabozantinib (NCT00704288) [224], as well as many investigational agents, such as brigatinib (ALK/ROS1) [39], entrectinib (ROS1/TRK) [128], and larotrectinib (TRK) [83, 194], the latter of which was recently approved in the treatment of TRK-altered cancers (NCT02122913) [83]. In pediatric glioma specifically, both entrectinib and larotrectinib have shown potent anti-tumor effects (NCT02637687, NCT02576431) [52, 53, 120]. These results have led to a current phase I/Ib study being conducted in pediatrics to evaluate Entrectinib in primary CNS tumors (NCT02650401).

The Future of pLGG Classification

The importance of molecular testing in tumor diagnostics is increasingly recognised and became formalised for brain tumors in the most recent WHO classification [132]. As we gain a better understanding of the molecular underpinnings of pLGG, it is becoming evident that, while certain histologies may be enriched for particular molecular events (and vice versa), they are not exclusively associated with a particular event. Furthermore, while classic morphologies exist for the entities encompassed within the umbrella of pLGG, there remain cases with overlapping features between histologic categories, as was discussed above. Importantly, whether a particular molecular event carries the same prognostic significance across different pLGG entities is currently unclear. Given this, a layered diagnostic approach is recommended where both the histologic classification and molecular findings are reported in an integrated diagnosis [133]. Most importantly, pLGG need to be distinguished from their adult-type counterparts as both clinical management and long term outcome are drastically different.

A comprehensive risk based classification of pLGG lies in an integrated model, utilizing clinical, imaging and molecular information to concisely categorize tumors based on their potential clinical risk (Fig. 5) [95, 97, 123, 171, 229, unpublished data]. The scheme we propose here attempts to incorporate these factors into one tool. For example, a pLGG with typically benign histology, a *KIAA1549-BRAF* fusion, and arising in a child between 3-12 years would typically be viewed as low risk and a "watch and wait" strategy may be employed, followed by less aggressive therapies if the tumor were to progress. In contrast, a tumor in an unfavorable location or highly disseminated with high risk molecular features will require close clinical follow-up and a more aggressive therapeutic approach (Fig. 5). This schematic approach would also allow for amendments incorporating adjunct strategies such as the methylation classifier [20] or other novel molecular targets upon their discovery.

Conclusion

The era of precision medicine for pLGG has arrived. Molecular stratification of pLGG resulting in significant clinical implications is currently available and has been seen in trials for specific inhibitors such as BRAF p.V600E- and MEK-inhibitors. The expected availability of *FGFR*-targeted agents, as well as other tyrosine kinase inhibitors for rare fusions, makes precision diagnostics key to the management of these patients. Indeed, the current National Cancer Institute–Children's Oncology Group Pediatric MATCH trial (NCT03155620) aims to match actionable mutations to 9 investigational therapies, providing a glimpse into the future of pLGG treatment. In this context it is important to be aware of

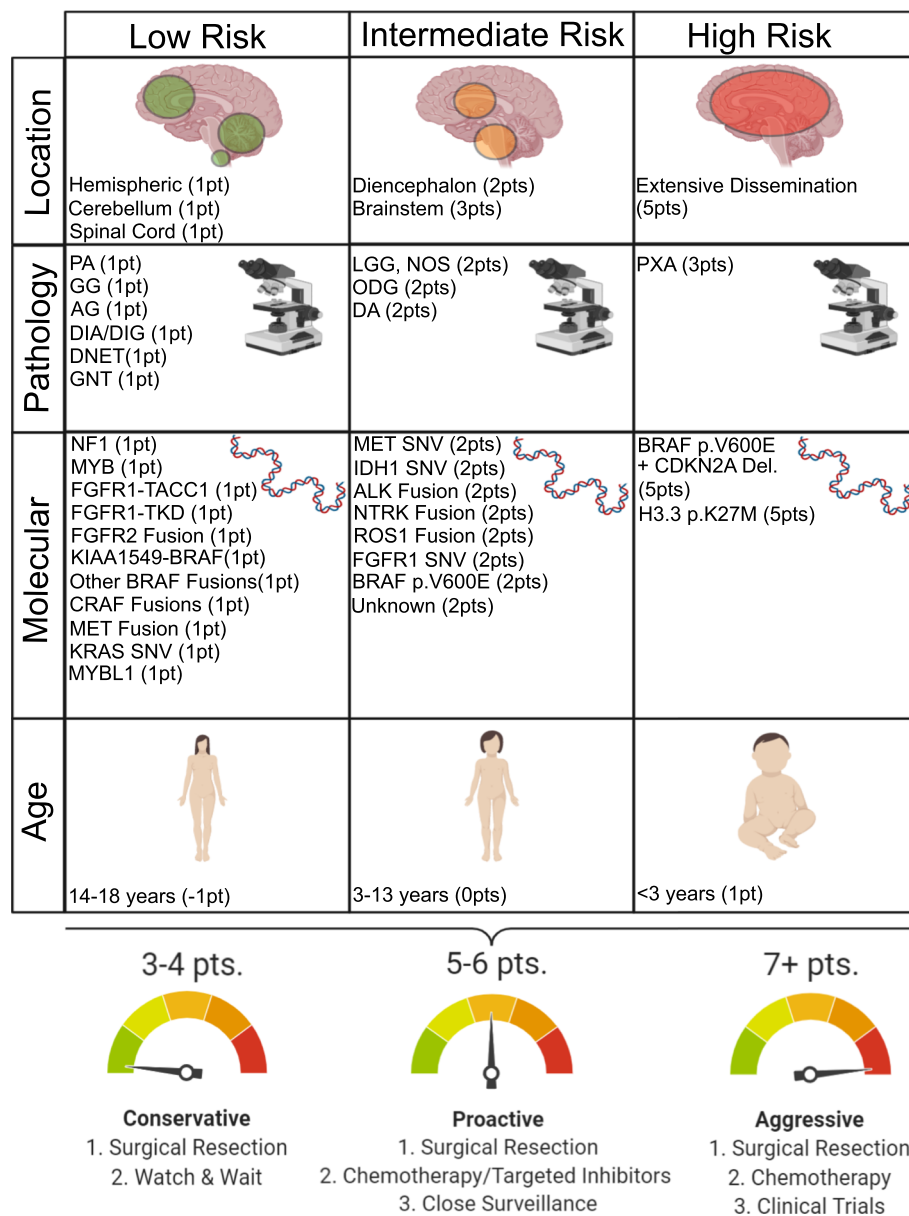

Fig. 5. Risk association for clinical and molecular features of pediatric low-grade glioma. Associated points are to be totaled for tumor location, histology, age at diagnosis and molecular driver. Point totals denote a risk association accompanied with clinical suggestions for proper tumor management. AG: angiocentric glioma, DNET: dysembryoplastic neuroepithelial tumour, GNT: glioneuronal tumor, ODG: oligodendroglioma, PA: pilocytic astrocytoma, GG: ganglioglioma, PXA: pleomorphic xanthoastrocytoma, DA: diffuse astrocytoma, DIA/DIG: Desmoplastic infantile astrocytoma/ganglioglioma, LGG, NOS: low-grade glioma, not otherwise specified

which methods are available to be used that are not reliant on expensive NGS-based technologies, and here we provide a testing pipeline to aid in testing decisions. Importantly, molecular stratification is only one factor influencing the behavior of pLGG. Other factors such as age, tumor location, and histopathology are required to inform a comprehensive approach to prognostication and treatment of pLGG. We therefore propose a pLGG risk classification schema that utilizes the breadth of clinical and molecular information available to best

equip clinicians as we transition to this new era of pLGG classification and treatment.

Abbreviations

CNS: Central nervous system; ddPCR: Droplet-digital polymerase chain reaction; DIPG: Diffuse intrinsic pontine glioma; FFPE: Formalin-fixed-paraffin-embedded; FISH: Fluorescent in situ hybridization; GBM: Glioblastoma; HGG: High-grade glioma; H&E: Hematoxylin and eosin stain; IHC: Immunohistochemistry; LGG: Low-grade glioma; MRI: Magnetic resonance imaging; MVNT: Multinodular and vacuolating neuronal tumors; NF1: Neurofibromatosis Type I; NGS: Next generation sequencing; NTRK: Neurotrophic tyrosine receptor kinase; OS: Overall survival;

PCR: Polymerase chain reaction; PFS: Progression-free survival; pLGG: Pediatric-type low-grade glioma; PLNTY: Pleomorphic neuroepithelial tumor of the young; RAS/MAPK: RAS-mitogen-activated protein kinase; RTK: Receptor tyrosine kinase; SNV: Single nucleotide variant; TKD: Tyrosine kinase domain; WHO: World Health Organization

Acknowledgements

We thank colleagues Liana Nobre, Julie Bennett and Javal Sheth for their contributions to this work.

Authors' contributions

SR extracted data, prepared figures and tables, and wrote the main text of the article. UT and CH prepared the article. All authors read and approved the final manuscript.

Funding

This work was supported by endowed funds from the Government of Canada through Genome Canada and the Ontario Genomics Institute (OGI-121); A Kid's Brain Tumor Cure; Brain Tumour Research Assistance and Information Network; The Pediatric Low-Grade Astrocytoma Foundation; Meagan's Walk; B.r.a.i.n.child Canada; Canadian Cancer Society (Grant # 702296); Canadian Institute of Health Research (Grant # 159805). S. R holds awards from Restracom Scholarship and Fellowship funds from the Garron Family Chair in Childhood Cancer Research at The Hospital for Sick Children; Canadian Institute of Health Research (CGS-M) scholarship; Ontario Graduate Scholarship.

Availability of data and materials

The source of all data and material are cited in the manuscript. Availability of these are governed by the originating authors and source.

Ethics approval and consent to participate

Not applicable.

Consent for publication

Not applicable.

Competing interests

The author's declare that they have no competing interests.

Author details

¹Arthur and Sonia Labatt Brain Tumour Research Centre, The Hospital for Sick Children, 555 University Avenue, Toronto, ON M5G 1X8, Canada.

²Department of Laboratory Medicine and Pathobiology, University of Toronto, Toronto, ON, Canada. ³Division of Pathology, The Hospital for Sick Children, Toronto, ON, Canada. ⁴Division of Haematology and Oncology, The Hospital for Sick Children, Toronto, ON, Canada. ⁵Department of Medical Biophysics, University of Toronto, Toronto, ON, Canada.

Received: 30 January 2020 Accepted: 21 February 2020

References

- Aghajan Y, Levy ML, Malicki DM, Crawford JR (2016) Novel PPP1CB-ALK fusion protein in a high-grade glioma of infancy. *BMJ Case Rep*. 2016. pii: bcr2016217189. <https://doi.org/10.1136/bcr-2016-217189>
- Aguilera D, Janss A, Mazewski C, Castellino RC, Schniederjan M, Hayes L et al (2016) Successful Retreatment of a Child with a Refractory Brainstem Ganglioglioma with Vemurafenib. *Pediatr Blood Cancer* 63(3):541–543. <https://doi.org/10.1002/psc.25787>
- Aisner DL, Newell KL, Pollack AG, Kleinschmidt-Demasters BK, Steinberg GK, Smyth LT et al (2014) Composite pleomorphic xanthoastrocytoma-epithelioid glioneuronal tumor with BRAF V600E mutation - report of three cases. *Clin Neuropathol* 33(2):112–121. <https://doi.org/10.5414/NP300679>
- Alexandrescu S, Korshunov A, Lai SH, Dabiri S, Patil S, Li R et al (2016) Epithelioid Glioblastomas and Anaplastic Epithelioid Pleomorphic Xanthoastrocytomas—Same Entity or First Cousins? *Brain Pathol* 26(2):215–223. <https://doi.org/10.1111/bpa.12295>
- Appay R, Fina F, Macagno N, Padovani L, Colin C, Baretts D et al (2018) Duplications of KIAA1549 and BRAF screening by Droplet Digital PCR from formalin-fixed paraffin-embedded DNA is an accurate alternative for KIAA1549-BRAF fusion detection in pilocytic astrocytomas. *Mod Pathol* 31(10):1490–1501. <https://doi.org/10.1038/s41379-018-0050-6>
- Armstrong F, Duplantier MM, Tremat P, Hieblot C, Lamant L, Espinos E et al (2004) Differential effects of X-ALK fusion proteins on proliferation, transformation, and invasion properties of NIH3T3 cells. *Oncogene*. 23(36): 6071–6082
- Balss J, Meyer J, Mueller W, Korshunov A, Hartmann C, von Deimling A (2008) Analysis of the IDH1 codon 132 mutation in brain tumors. *Acta Neuropathol* 116(6):597–602. <https://doi.org/10.1007/s00401-008-0455-2>
- Bandopadhyay P, Ramkissoon LA, Jain P, Bergthold G, Wala J, Zeid R et al (2016) MYB-QKI rearrangements in angiocentric glioma drive tumorigenicity through a tripartite mechanism. *Nat Genet* 48(3):273–282. <https://doi.org/10.1038/ng.3500>
- Banerjee A, Jakacki RI, Onar-Thomas A, Wu S, Nicolaidis T, Young Poussaint T et al (2017) A phase I trial of the MEK inhibitor selumetinib (AZD6244) in pediatric patients with recurrent or refractory low-grade glioma: a Pediatric Brain Tumor Consortium (PBTC) study. *Neuro-Oncology* 19(8):1135–1144. <https://doi.org/10.1093/neuonc/now282>
- Bax DA, Mackay A, Little SE, Carvalho D, Viana-Pereira M, Tamber N et al (2010) A distinct spectrum of copy number aberrations in pediatric high-grade gliomas. *Clin Cancer Res* 16(13):3368–3377. <https://doi.org/10.1158/1078-0432.CCR-10-0438>
- Becker AP, Scapulatempo-Neto C, Carloni AC, Paulino A, Sheren J, Aisner DL et al (2015) KIAA1549: BRAF Gene Fusion and FGFR1 Hotspot Mutations Are Prognostic Factors in Pilocytic Astrocytomas. *J Neuropathol Exp Neurol* 74(7):743–754. <https://doi.org/10.1097/NEN.0000000000000213>
- Bergthold G, Bandopadhyay P, Bi WL, Ramkissoon L, Stiles C, Segal RA et al (2014) Pediatric low-grade gliomas: how modern biology reshapes the clinical field. *Biochim Biophys Acta* 1845(2):294–307. <https://doi.org/10.1016/j.bbcan.2014.02.004>
- Biernat W, Tohma Y, Yonekawa Y, Kleihues P, Ohgaki H (1997) Alterations of cell cycle regulatory genes in primary (de novo) and secondary glioblastomas. *Acta Neuropathol* 94(4):303–309
- Blanchard G, Lafforgue MP, Lion-François L, Kemlin I, Rodriguez D, Castelneau P et al (2016) Systematic MRI in NF1 children under six years of age for the diagnosis of optic pathway gliomas. Study and outcome of a French cohort. *Eur J Paediatr Neurol* 20(2):275–281. <https://doi.org/10.1016/j.ejpn.2015.12.002>
- Bleeker FE, Lamba S, Leenstra S, Troost D, Hulsebos T, Vandertop WP et al (2009) IDH1 mutations at residue p.R132 (IDH1(R132)) occur frequently in high-grade gliomas but not in other solid tumors. *Hum Mutat* 30(11):7–11. <https://doi.org/10.1002/humu.20937>
- Brems H, Beert E, de Ravel T, Legius E (2009) Mechanisms in the pathogenesis of malignant tumours in neurofibromatosis type 1. *Lancet Oncol* 10(5):508–515. [https://doi.org/10.1016/S1470-2045\(09\)70033-6](https://doi.org/10.1016/S1470-2045(09)70033-6)
- Broniscer A, Baker SJ, West AN, Fraser MM, Proko E, Kocak M et al (2007) Clinical and molecular characteristics of malignant transformation of low-grade glioma in children. *J Clin Oncol* 25(6):682–689
- Brown NA, Furtado LV, Betz BL, Kiel MJ, Weigelin HC, Lim MS et al (2014) High prevalence of somatic MAP 2K1 mutations in BRAF V600E-negative Langerhans cell histiocytosis. *Blood*. 124(10):1655–1658. <https://doi.org/10.1182/blood-2014-05-577361>
- Campen CJ, Gutmann DH (2018) Optic Pathway Gliomas in Neurofibromatosis Type 1. *J Child Neurol* 33(1):73–81. <https://doi.org/10.1177/0883073817739509>
- Capper D, Jones DTW, Sill M, Hovestadt V, Schrimpf D, Sturm D et al (2018) DNA methylation-based classification of central nervous system tumours. *Nature*. 555(7697):469–474. <https://doi.org/10.1038/nature26000>
- Capper D, Preusser M, Habel A, Sahm F, Ackermann U, Schindler G et al (2011) Assessment of BRAF V600E mutation status by immunohistochemistry with a mutation-specific monoclonal antibody. *Acta Neuropathol* 122(1):11–19. <https://doi.org/10.1007/s00401-011-0841-z>
- Capper D, Zentgraf H, Balss J, Hartmann C, von Deimling A (2009) Monoclonal antibody specific for IDH1 R132H mutation. *Acta Neuropathol* 118(5):599–601. <https://doi.org/10.1007/s00401-009-0595-z>
- Chakraborty R, Hampton OA, Shen X, Simko SJ, Shih A, Abhyankar H et al (2014) Mutually exclusive recurrent somatic mutations in MAP 2K1 and BRAF support a central role for ERK activation in LCH pathogenesis. *Blood*. 124(19):3007–3015. <https://doi.org/10.1182/blood-2014-05-577825>
- Chamberlain MC (2013) Salvage therapy with BRAF inhibitors for recurrent pleomorphic xanthoastrocytoma: a retrospective case series. *J Neuro-Oncol* 114(2):237–240. <https://doi.org/10.1007/s11060-013-1176-5>
- Chan E, Bollen AW, Sirohi D, Van Ziffle J, Grenet JP, Kline CN et al (2017) Angiocentric glioma with MYB-QKI fusion located in the brainstem, rather

- than cerebral cortex. *Acta Neuropathol* 134(4):671–673. <https://doi.org/10.1007/s00401-017-1759-x>
26. Charest A, Wilker EW, McLaughlin ME, Lane K, Gowda R, Coven S et al (2006) ROS fusion tyrosine kinase activates a SH2 domain-containing phosphatase-2/ phosphatidylinositol 3-kinase/mammalian target of rapamycin signaling axis to form glioblastoma in mice. *Cancer Res* 66(15):7473–7481
 27. Chatterjee D, Garg C, Singla N, Radotra BD (2018) Desmoplastic non-infantile astrocytoma/ganglioglioma: rare low-grade tumor with frequent BRAF V600E mutation. *Hum Pathol* 80:186–191. <https://doi.org/10.1016/j.humpath.2018.06.005>
 28. Chen X, Pan C, Zhang P, Xu C, Sun Y, Yu H et al (2017) BRAF V600E mutation is a significant prognosticator of the tumour regrowth rate in brainstem gangliogliomas. *J Clin Neurosci* 46:50–57. <https://doi.org/10.1016/j.jocn.2017.09.014>
 29. Chen Y, Takita J, Choi YL, Kato M, Ohira M, Sanada M et al (2008) Oncogenic mutations of ALK kinase in neuroblastoma. *Nature*. 455(7215):971–974. <https://doi.org/10.1038/nature07399>
 30. Chen YB, Xu J, Skanderup AJ, Dong Y, Brannon AR, Wang L et al (2016) Molecular analysis of aggressive renal cell carcinoma with unclassified histology reveals distinct subsets. *Nat Commun* 7:13131. <https://doi.org/10.1038/ncomms13131>
 31. Chiang J, Harrelld JH, Tinkle CL, Moreira DC, Li X, Acharya S et al (2019) A single-center study of the clinicopathologic correlates of gliomas with a MYB or MYBL1 alteration. *Acta Neuropathol* 138(6):1091–1092. <https://doi.org/10.1007/s00401-019-02081-1>
 32. Cin H, Meyer C, Herr R, Janzarik WG, Lambert S, Jones DT, Jacob K et al (2011) Oncogenic FAM131B-BRAF fusion resulting from 7q34 deletion comprises an alternative mechanism of MAPK pathway activation in pilocytic astrocytoma. *Acta Neuropathol* 121(6):763–774. <https://doi.org/10.1007/s00401-011-0817-z>
 33. Coccé MC, Mardin BR, Bens S, Stütz AM, Lubieniecki F, Vater I et al (2016) Identification of ZCCHC8 as fusion partner of ROS1 in a case of congenital glioblastoma multiforme with a t(6;12)(q21;q24.3). *Genes Chromosom Cancer* 55(9):677–687. <https://doi.org/10.1002/gcc.22369>
 34. Collins VP, Jones DT, Giannini C (2015) Pilocytic astrocytoma: pathology, molecular mechanisms and markers. *Acta Neuropathol* 129(6):775–788. <https://doi.org/10.1007/s00401-015-1410-7>
 35. Dahiya S, Haydon DH, Alvarado D, Gurnett CA, Gutmann DH, Leonard JR (2013) BRAF(V600E) mutation is a negative prognosticator in pediatric ganglioglioma. *Acta Neuropathol* 125(6):901–910. <https://doi.org/10.1007/s00401-013-1120-y>
 36. Dai S, Zhou Z, Chen Z, Xu G, Chen Y (2019). Fibroblast Growth Factor Receptors (FGFRs): Structures and Small Molecule Inhibitors. *Cells*. 8(6). pii: E614. doi: <https://doi.org/10.3390/cells8060614>.
 37. D'Angelo F, Ceccarelli M, Tala, Garofano L, Zhang J, Frattini V et al (2019) The molecular landscape of glioma in patients with Neurofibromatosis 1. *Nat Med* 25(1):176–187. <https://doi.org/10.1038/s41591-018-0263-8>
 38. D'Arnono L, Rouleau C, Gayden T, Crevier L, Décarie JC, Perreault S et al (2017) Brainstem angiocentric gliomas with MYB-QKI rearrangements. *Acta Neuropathol* 134(4):667–669. <https://doi.org/10.1007/s00401-017-1763-1>
 39. Das M (2017) Brigatinib effective in ALK-positive non-small-cell lung cancer. *Lancet Oncol* 18(6):e310. [https://doi.org/10.1016/S1470-2045\(17\)30342-X](https://doi.org/10.1016/S1470-2045(17)30342-X)
 40. Davare MA, Henderson JJ, Agarwal A, Wagner JP, Iyer SR, Shah N et al (2018) Rare but Recurrent ROS1 Fusions Resulting From Chromosome 6q22 Microdeletions are Targetable Oncogenes in Glioma. *Clin Cancer Res* 24(24): 6471–6482. <https://doi.org/10.1158/1078-0432.CCR-18-1052>
 41. De Carli E, Wang X, Puget S (2009) IDH1 and IDH2 mutations in gliomas. *N Engl J Med* 360(21):2248
 42. del Bufalo F, Carai A, Figa-Talamanca L, Pettorini B, Mallucci C, Giangaspero F et al (2014) Response of recurrent BRAFV600E mutated ganglioglioma to Vemurafenib as single agent. *J Transl Med* 12:356. <https://doi.org/10.1186/s12967-014-0356-1>
 43. Deng MY, Sill M, Chiang J, Schittenhelm J, Ebinger M, Schuhmann MU et al (2018) Molecularly defined diffuse leptomeningeal glioneuronal tumor (DLGNT) comprises two subgroups with distinct clinical and genetic features. *Acta Neuropathol* 136(2):239–253. <https://doi.org/10.1007/s00401-018-1865-4>
 44. Deshmukh H, Yeh TH, Yu J, Sharma MK, Perry A, Leonard JR et al (2008) High-resolution, dual-platform aCGH analysis reveals frequent HIPK2 amplification and increased expression in pilocytic astrocytomas. *Oncogene*. 27(34):4745–4751. <https://doi.org/10.1038/ncr.2008.110>
 45. Di Stefano AL, Fucci A, Frattini V, Labussiere M, Mokhtari K, Zoppoli P et al (2015) Detection, Characterization, and Inhibition of FGFR-TACC Fusions in IDH Wild-type Glioma. *Clin Cancer Res* 21(14):3307–3317. <https://doi.org/10.1158/1078-0432.CCR-14-2199>
 46. Dias-Santagata D, Lam Q, Vernovsky K, Vena N, Lennerz JK, Borger DR, Batchelor TT et al (2011) BRAF V600E mutations are common in pleomorphic xanthoastrocytoma: diagnostic and therapeutic implications. *PLoS One* 6(3):e17948. <https://doi.org/10.1371/journal.pone.0017948>
 47. Dimitriadis E, Alexiou GA, Tsotsou P, Simeonidi E, Stefanaki K, Patereli A et al (2013) BRAF alterations in pediatric low grade gliomas and mixed neuronal-glioma tumors. *J Neuro-Oncol* 113(3):353–358. <https://doi.org/10.1007/s11060-013-1131-5>
 48. Diwanji TP, Engelman A, Snider JW, Mohindra P (2017) Epidemiology, diagnosis, and optimal management of glioma in adolescents and young adults. *Adolesc Health Med Ther* 8:99–113. <https://doi.org/10.2147/AHMT.S53391>
 49. Dodgshun AJ, SantaCruz N, Hwang J, Ramkissoon SH, Malkin H, Berghthold G et al (2016) Disseminated glioneuronal tumors occurring in childhood: treatment outcomes and BRAF alterations including V600E mutation. *J Neuro-Oncol* 128(2):293–302. <https://doi.org/10.1007/s11060-016-2109-x>
 50. Donson AM, Kleinschmidt-DeMasters BK, Aisner DL, Bemis LT, Birks DK, Levy JM et al (2014) Pediatric brainstem gangliogliomas show BRAF(V600E) mutation in a high percentage of cases. *Brain Pathol* 24(2):173–183. <https://doi.org/10.1111/bpa.12103>
 51. Dougherty MJ, Santi M, Brose MS, Ma C, Resnick AC, Sievert AJ et al (2010) Activating mutations in BRAF characterize a spectrum of pediatric low-grade gliomas. *Neuro-Oncology* 12(7):621–630. <https://doi.org/10.1093/neuonc/noq007>
 52. Drilon A, Laetsch TW, Kummar S, DuBois SG, Lassen UN, Demetri GD et al (2018) Efficacy of Larotrectinib in TRK Fusion-Positive Cancers in Adults and Children. *N Engl J Med* 378(8):731–739. <https://doi.org/10.1056/NEJMoa1714448>
 53. Drilon A, Siena S, Ou SI, Patel M, Ahn MJ, Lee J et al (2017) Safety and Antitumor Activity of the Multitargeted Pan-TRK, ROS1, and ALK Inhibitor Entrectinib: Combined Results from Two Phase I Trials (ALKA-372-001 and STARTRK-1). *Cancer Discov* 7(4):400–409. <https://doi.org/10.1158/2159-8290.CD-16-1237>
 54. Drilon A, Somwar R, Wagner JP, Vellore NA, Eide CA, Zabriske MS et al (2016) A Novel Crizotinib-Resistant Solvent-Front Mutation Responsive to Cabozantinib Therapy in a Patient with ROS1-Rearranged Lung Cancer. *Clin Cancer Res* 22(10):2351–2358. <https://doi.org/10.1158/1078-0432.CCR-15-2013>
 55. Erkal HS, Serin M, Cakmak A (1997) Management of optic pathway and chiasmatic-hypothalamic gliomas in children with radiation therapy. *Radiother Oncol* 45(1):11–15
 56. Fangusaro J, Onar-Thomas A, Young Poussaint T, Wu S, Ligon AH, Lindeman N et al (2019) Selumetinib in paediatric patients with BRAF-aberrant or neurofibromatosis type 1-associated recurrent, refractory, or progressive low-grade glioma: a multicentre, phase 2 trial. *Lancet Oncol* 20(7):1011–1022. [https://doi.org/10.1016/S1470-2045\(19\)30277-3](https://doi.org/10.1016/S1470-2045(19)30277-3)
 57. Faulkner C, Ellis HP, Shaw A, Penman C, Palmer A, Wragg C et al (2015) BRAF Fusion Analysis in Pilocytic Astrocytomas: KIAA1549-BRAF 15-9 Fusions Are More Frequent in the Midline Than Within the Cerebellum. *J Neuropathol Exp Neurol* 74(9):867–872. <https://doi.org/10.1097/NEN.0000000000000226>
 58. Fina F, Baretts D, Colin C, Bouvier C, Padovani L, Nanni-Metellus I et al (2017) Droplet digital PCR is a powerful technique to demonstrate frequent FGFR1 duplication in dysembryoplastic neuroepithelial tumors. *Oncotarget* 8(2): 2104–2113. <https://doi.org/10.18632/oncotarget.12881>
 59. Fisher MJ, Loguidice M, Gutmann DH, Listerick R, Ferner RE, Ullrich NJ et al (2012) Visual outcomes in children with neurofibromatosis type 1-associated optic pathway glioma following chemotherapy: a multicenter retrospective analysis. *Neuro-Oncology* 14(6):790–797. <https://doi.org/10.1093/neuonc/nos076>
 60. Forshew T, Tatevossian RG, Lawson AR, Ma J, Neale G, Ogunkolade BW, et al (2009). Activation of the ERK/MAPK pathway: a signature genetic defect in posterior fossa pilocytic astrocytomas. *J Pathol* 209 Jun;218(2):172–181. <https://doi.org/10.1002/path.2558>.
 61. Friedman JM (1999). Epidemiology of neurofibromatosis type 1. *Am J Med Genet* 1999 89(1):1–6.
 62. Furuta A, Takahashi H, Ikuta F, Onda K, Takeda N, Tanaka R (1992) Temporal lobe tumor demonstrating ganglioglioma and pleomorphic xanthoastrocytoma components. Case report *J Neurosurg* 77(1):143–147
 63. Furuta T, Miyoshi H, Komaki S, Arakawa F, Morioka M, Ohshima K et al (2018) Clinicopathological and genetic association between epithelioid

- glioblastoma and pleomorphic xanthoastrocytoma. *Neuropathology*. 38(3): 218–227. <https://doi.org/10.1111/neup.12459>
64. Garnett MJ, Marais R (2004) Guilty as charged: B-RAF is a human oncogene. *Cancer Cell* 6(4):313–319
65. Gavine PR, Mooney L, Kilgour E, Thomas AP, Al-Kadhimi K, Beck S et al (2012) AZD4547: an orally bioavailable, potent, and selective inhibitor of the fibroblast growth factor receptor tyrosine kinase family. *Cancer Res* 72(8): 2045–2056. <https://doi.org/10.1158/0008-5472.CAN-11-3034>
66. Gessi M, Gielen GH, Dreschmann V, Waha A, Pietsch T (2015) High frequency of H3F3A (K27M) mutations characterizes pediatric and adult high-grade gliomas of the spinal cord. *Acta Neuropathol* 130(3):435–437. <https://doi.org/10.1007/s00401-015-1463-7>
67. Gessi M, Moneim YA, Hammes J, Goschzik T, Scholz M, Denkhäus D, Waha A et al (2014 Jun) (2014). FGFR1 mutations in Rosette-forming glioneuronal tumors of the fourth ventricle. *J Neuropathol Exp Neurol* 73(6):580–584. <https://doi.org/10.1097/NEN.0000000000000080>
68. Gierke M, Sperveslage J, Schwab D, Beschoner R, Ebinger M, Schuhmann MU, Schittenhelm J (2016) Analysis of IDH1-R132 mutation, BRAF V600 mutation and KIAA1549-BRAF fusion transcript status in central nervous system tumors supports pediatric tumor classification. *J Cancer Res Clin Oncol* 142(1):89–100. <https://doi.org/10.1007/s00432-015-2006-2>
69. Goetz R, Mohammadi M (2013) Exploring mechanisms of FGF signalling through the lens of structural biology. *Nat Rev Mol Cell Biol* 14(3):166–180. <https://doi.org/10.1038/nrm3528>
70. Gonzales M, Dale S, Susman M, Nolan P, Ng WH, Maixner W et al (2007) Dysembryoplastic neuroepithelial tumor (DNT)-like oligodendrogliomas or Dnts evolving into oligodendrogliomas: two illustrative cases. *Neuropathology*. 27(4):324–330
71. Grabenbauer GG, Schuchardt U, Buchfelder M, Rödel CM, Gusek G, Marx M et al (2000) Radiation therapy of optico-hypothalamic gliomas (OHG)—radiographic response, vision and late toxicity. *Radiother Oncol* 54(3):239–245
72. Greer A, Foreman NK, Donson A, Davies KD, Kleinschmidt-DeMasters BK (2017) Desmoplastic infantile astrocytoma/ganglioglioma with rare BRAF V600D mutation. *Pediatr Blood Cancer* 64(6). <https://doi.org/10.1002/pbc.26350>
73. Guerreiro Stucklin AS, Ryall S, Fukuoaka K, Zapotocky M, Lassaletta A, Li C et al (2019) Alterations in ALK/ROS1/NTRK/MET drive a group of infantile hemispheric gliomas. *Nat Commun* 10(1):4343. <https://doi.org/10.1038/s41467-019-12187-5>
74. Haigis KM (2017) KRAS Alleles: The Devil Is in the Detail. *Trends Cancer* 3(10):686–697. <https://doi.org/10.1016/j.trecan.2017.08.006>
75. Harel L, Costa B, Fainzilber M (2010) On the death Trk. *Dev Neurobiol* 70(5): 298–303. <https://doi.org/10.1002/dneu.20769>
76. Hartmann C, Hentschel B, Tatagiba M, Schramm J, Schnell O, Seidel C et al (2011) Molecular markers in low-grade gliomas: predictive or prognostic? *Clin Cancer Res* 17(13):4588–4599. <https://doi.org/10.1158/1078-0432.CCR-10-3194>
77. Hartmann C, Meyer J, Balss J, Capper D, Mueller W, Christians A et al (2009) Type and frequency of IDH1 and IDH2 mutations are related to astrocytic and oligodendroglial differentiation and age: a study of 1,010 diffuse gliomas. *Acta Neuropathol* 118(4):469–474. <https://doi.org/10.1007/s00401-009-0561-9>
78. Hasselblatt M, Riesmeier B, Lechtape B, Brentrup A, Stummer W, Albert FK et al (2011) BRAF-KIAA1549 fusion transcripts are less frequent in pilocytic astrocytomas diagnosed in adults. *Neuropathol Appl Neurobiol* 37(7):803–806. <https://doi.org/10.1111/j.1365-2990.2011.01193.x>
79. Hauschild A, Grob JJ, Demidov LV, Jouary T, Gutzmer R, Millward M et al (2012) Dabrafenib in BRAF-mutated metastatic melanoma: a multicentre, open-label, phase 3 randomised controlled trial. *Lancet*. 380(9839):358–365. [https://doi.org/10.1016/S0140-6736\(12\)60868-X](https://doi.org/10.1016/S0140-6736(12)60868-X)
80. Hawkins C, Walker E, Mohamed N, Zhang C, Jacob K, Shirinian M, et al (2011). BRAF-KIAA1549 fusion predicts better clinical outcome in pediatric low-grade astrocytoma. *Clin Cancer Res* 2011 Jul 15;17(14):4790–4798. doi: <https://doi.org/10.1158/1078-0432.CCR-11-0034>.
81. Helgager J, Lidov HG, Mahadevan NR, Kieran MW, Ligon KL, Alexandrescu S (2017) A novel G1T2-BRAF fusion in pilocytic astrocytoma. *Diagn Pathol* 12(1):82. <https://doi.org/10.1186/s13000-017-0669-5>
82. Hochart A, Escande F, Rocourt N, Grill J, Koubi-Pick V, Beaujot J et al (2015) Long survival in a child with a mutated K27M-H3.3 pilocytic astrocytoma. *Ann Clin Transl Neurol* 2(4):439–443. <https://doi.org/10.1002/acn3.184>
83. Hong DS, Bauer TM, Lee JJ, Dowlati A, Brose MS, Farago AF et al (2019) Larotrectinib in adult patients with solid tumours: a multi-centre, open-label, phase I dose-escalation study. *Ann Oncol* 30(2):325–331. <https://doi.org/10.1093/annonc/ndy539>
84. Horbinski C, Hamilton RL, Nikiforov Y, Pollack IF (2010) Association of molecular alterations, including BRAF, with biology and outcome in pilocytic astrocytomas. *Acta Neuropathol* 119(5):641–649. <https://doi.org/10.1007/s00401-009-0634-9>
85. Horbinski C, Nikiforova MN, Hagenkord JM, Hamilton RL, Pollack IF (2012) Interplay among BRAF, p16, p53, and MIB1 in pediatric low-grade gliomas. *Neuro-Oncology* 14(6):777–789. <https://doi.org/10.1093/neuonc/nos077>
86. Houillier C, Wang X, Kaloshi G, Mokhtari K, Guillevin R, Laffaire J et al (2010) IDH1 or IDH2 mutations predict longer survival and response to temozolomide in low-grade gliomas. *Neurology*. 75(17):1560–1566. <https://doi.org/10.1212/WNL.0b013e3181f96282>
87. Hoyt WF, Baghdassarian SA (1969) Optic glioma of childhood. Natural history and rationale for conservative management. *Br J Ophthalmol* 53(12):793–798
88. Huse JT, Snuderl M, Jones DT, Brathwaite CD, Altman N, Lavi E et al (2017) Polymorphous low-grade neuroepithelial tumor of the young (PLNTY): an epileptogenic neoplasm with oligodendroglioma-like components, aberrant CD34 expression, and genetic alterations involving the MAP kinase pathway. *Acta Neuropathol* 133(3):417–429. <https://doi.org/10.1007/s00401-016-1639-9>
89. Huson SM, Compston DA, Clark P, Harper PS (1989). A genetic study of von Recklinghausen neurofibromatosis in south east Wales. I. Prevalence, fitness, mutation rate, and effect of parental transmission on severity. *J Med Genet* 26(11):704–711
90. Jacob K, Albrecht S, Sollier C, Faury D, Sader E, Montpetit A et al (2009) Duplication of 7q34 is specific to juvenile pilocytic astrocytomas and a hallmark of cerebellar and optic pathway tumours. *Br J Cancer* 101(4):722–733. <https://doi.org/10.1038/sj.bjc.6605179>
91. Jacob K, Quang-Khuong DA, Jones DT, Witt H, Lambert S, Albrecht S et al (2011) Genetic aberrations leading to MAPK pathway activation mediate oncogene-induced senescence in sporadic pilocytic astrocytomas. *Clin Cancer Res* 17(14):4650–4660. <https://doi.org/10.1158/1078-0432.CCR-11-0127>
92. Jaekle KA, Decker PA, Ballman KV, Flynn PJ, Giannini C, Scheithauer BW et al (2011) Transformation of low grade glioma and correlation with outcome: an NCTG database analysis. *J Neuro-Oncol* 104(1):253–259. <https://doi.org/10.1007/s11060-010-0476-2>
93. Jain P, Fierst TM, Han HJ, Smith TE, Vakli A, Storm PB et al (2018) CRAF gene fusions in pediatric low-grade gliomas define a distinct drug response based on dimerization profiles. *Oncogene*. 9;36(45):6348–6358. <https://doi.org/10.1038/onc.2017.276>
94. Janzarik WG, Kratz CP, Loges NT, Olbrich H, Klein C, Schäfer T et al (2007) Further evidence for a somatic KRAS mutation in a pilocytic astrocytoma. *Neuropediatrics*. 38(2):61–63
95. Johnson A, Severson E, Gay L, Vergilio JA, Elvin J, Suh J et al (2017) Comprehensive Genomic Profiling of 282 Pediatric Low- and High-Grade Gliomas Reveals Genomic Drivers, Tumor Mutational Burden, and Hypermutation Signatures. *Oncologist*. 22(12):1478–1490. <https://doi.org/10.1634/theoncologist.2017-0242>
96. Jones DT, Gronych J, Lichter P, Witt O, Pfister SM (2012) MAPK pathway activation in pilocytic astrocytoma. *Cell Mol Life Sci* 69(11):1799–1811. <https://doi.org/10.1007/s00018-011-0898-9>
97. Jones DT, Hutter B, Jäger N, Korshunov A, Kool M, Warnatz HJ et al (2013) Recurrent somatic alterations of FGFR1 and NTRK2 in pilocytic astrocytoma. *Nat Genet* 45(8):927–932. <https://doi.org/10.1038/ng.2682>
98. Jones DT, Ichimura K, Liu L, Pearson DM, Plant K, Collins VP (2006) Genomic analysis of pilocytic astrocytomas at 0.97 Mb resolution shows an increasing tendency toward chromosomal copy number change with age. *J Neuropathol Exp Neurol* 65(11):1049–1058
99. Jones DT, Kocalkowski S, Liu L, Pearson DM, Bäcklund LM, Ichimura K et al (2008) Tandem duplication producing a novel oncogenic BRAF fusion gene defines the majority of pilocytic astrocytomas. *Cancer Res* 68(21):8673–8677. <https://doi.org/10.1158/0008-5472.CAN-08-2097>
100. Jones DT, Kocalkowski S, Liu L, Pearson DM, Ichimura K, Collins VP (2009) Oncogenic RAF1 rearrangement and a novel BRAF mutation as alternatives to KIAA1549:BRAF fusion in activating the MAPK pathway in pilocytic astrocytoma. *Oncogene*. 28(20):2119–2123. <https://doi.org/10.1038/onc.2009.73>
101. Jones DTW, Witt O, Pfister SM (2018) BRAF V600E Status Alone Is Not Sufficient as a Prognostic Biomarker in Pediatric Low-Grade Glioma. *J Clin Oncol* 36(1):96. <https://doi.org/10.1200/JCO.2017.75.8987>
102. Joyon N, Tauziède-Espariat A, Alentorn A, Giry M, Castel D, Capelle L et al (2017) K27M mutation in H3F3A in ganglioglioma grade I with spontaneous

- malignant transformation extends the histopathological spectrum of the histone H3 oncogenic pathway. *Neuropathol Appl Neurobiol* 43(3):271–276. <https://doi.org/10.1111/nan.12329>
103. Kannan K, Inagaki A, Silber J, Gorovets D, Zhang J, Kastenhuber ER et al (2012) Whole-exome sequencing identifies ATRX mutation as a key molecular determinant in lower-grade glioma. *Oncotarget* 3(10):1194–1203
 104. Kaplan DR, Miller FD (2000) Neurotrophin signal transduction in the nervous system. *Curr Opin Neurobiol* 10(3):381–391
 105. Karajannis MA, Legault G, Fisher MJ, Milla SS, Cohen KJ, Wisoff JH et al (2014) Phase II study of sorafenib in children with recurrent or progressive low-grade astrocytomas. *Neuro-Oncology* 16(10):1408–1416. <https://doi.org/10.1093/neuonc/nou059>
 106. Kelly LM, Barila G, Liu P, Evdokimova VN, Trivedi S, Panebianco F et al (2014) Identification of the transforming STRN-ALK fusion as a potential therapeutic target in the aggressive forms of thyroid cancer. *Proc Natl Acad Sci U S A* 111(11):4233–4238. <https://doi.org/10.1073/pnas.1321937111>
 107. Khater F, Langlois S, Cassart P, Roy AM, Lajoie M, Healy J et al (2019) Recurrent somatic BRAF insertion (p.V504_R506dup): a tumor marker and a potential therapeutic target in pilocytic astrocytoma. *Oncogene* 38(16):2994–3002. <https://doi.org/10.1038/s41388-018-0623-3>
 108. Khotenskaya YB, Holla VR, Farago AF, Mills Shaw KR, Meric-Bernstam F, Hong DS (2017) Targeting TRK family proteins in cancer. *Pharmacol Ther* 173:58–66. <https://doi.org/10.1016/j.pharmthera.2017.02.006>
 109. Khuong-Quang DA, Buczkowicz P, Rakopoulos P, Liu XY, Fontebasso AM, Bouffet E et al (2012) K27M mutation in histone H3.3 defines clinically and biologically distinct subgroups of pediatric diffuse intrinsic pontine gliomas. *Acta Neuropathol* 124(3):439–447. <https://doi.org/10.1007/s00401-012-0998-0>
 110. Kieran MW, Bouffet E, Tabori U, Broniscer A, Cohen K, Hansford J, et al (2016). The first study of dabrafenib in pediatric patients with BRAF V600-mutant relapsed or refractory low-grade gliomas. *Ann Oncol* 27(Suppl 6):LBA19_PR-LBA19_PR.
 111. Kim DW, Mehra R, Tan DSW, Felipe E, Chow LQM, Camidge DR et al (2016) Activity and safety of ceritinib in patients with ALK-rearranged non-small-cell lung cancer (ASCEND-1): updated results from the multicentre, open-label, phase 1 trial. *Lancet Oncol* 17(4):452–463. [https://doi.org/10.1016/S1470-2045\(15\)00614-2](https://doi.org/10.1016/S1470-2045(15)00614-2)
 112. Kleinschmidt-DeMasters BK, Donson A, Foreman NK, Dorris K (2017) H3 K27M Mutation in Gangliogliomas can be Associated with Poor Prognosis. *Brain Pathol* 27(6):846–850. <https://doi.org/10.1111/bpa.12455>
 113. Kline CN, Joseph NM, Grenet JP, van Ziffle J, Talevich E, Onodera C et al (2017) Targeted next-generation sequencing of pediatric neuro-oncology patients improves diagnosis, identifies pathogenic germline mutations, and directs targeted therapy. *Neuro-Oncology* 19(5):699–709. <https://doi.org/10.1093/neuonc/now254>
 114. Komori T, Arai N (2013) Dysembryoplastic neuroepithelial tumor, a pure glial tumor? Immunohistochemical and morphometric studies. *Neuropathology* 33(4):459–468. <https://doi.org/10.1111/neup.12033>
 115. Kondyli M, Larouche V, Saint-Martin C, Ellezam B, Pouliot L, Sinnett D et al (2018) Trametinib for progressive pediatric low-grade gliomas. *J Neuro-Oncol* 140(2):435–444. <https://doi.org/10.1007/s11060-018-2971-9>
 116. Korshunov A, Meyer J, Capper D, Christians A, Remke M, Witt H, et al (2009). Combined molecular analysis of BRAF and IDH1 distinguishes pilocytic astrocytoma from diffuse astrocytoma. *Acta Neuropathol* 2009 Sep;118(3):401–405. doi: <https://doi.org/10.1007/s00401-009-0550-z>.
 117. Korshunov A, Ryzhova M, Hovestadt V, Bender S, Sturm D, Capper D et al (2015) Integrated analysis of pediatric glioblastoma reveals a subset of biologically favorable tumors with associated molecular prognostic markers. *Acta Neuropathol* 129(5):669–678. <https://doi.org/10.1007/s00401-015-1405-4>
 118. Krishnatry R, Zhukova N, Guerreiro Stucklin AS, Pole JD, Mistry M, Fried I et al (2016) Clinical and treatment factors determining long-term outcomes for adult survivors of childhood low-grade glioma: A population-based study. *Cancer* 122(8):1261–1269. <https://doi.org/10.1002/cncr.29907>
 119. Kuenzle C, Weissert M, Roulet E, Bode H, Schefer S, Huisman T, et al (1994). Follow-up of optic pathway gliomas in children with neurofibromatosis type 1. *Neuropediatrics* 1994 Dec;25(6):295–300.
 120. Laetsch TW, DuBois SG, Mascarenhas L, Turpin B, Federman N, Albert CM et al (2018) Larotrectinib for paediatric solid tumours harbouring NTRK gene fusions: phase 1 results from a multicentre, open-label, phase 1/2 study. *Lancet Oncol* 19(5):705–714. [https://doi.org/10.1016/S1470-2045\(18\)30119-0](https://doi.org/10.1016/S1470-2045(18)30119-0)
 121. Lassaletta A, Guerreiro Stucklin A, Ramaswamy V, Zapotocky M, McKeown T, Hawkins C et al (2016) Profound clinical and radiological response to BRAF inhibition in a 2-month-old diencephalic child with hypothalamic/chiasmatic glioma. *Pediatr Blood Cancer* 63(11):2038–2041. <https://doi.org/10.1002/pbc.26086>
 122. Lassaletta A, Scheinemann K, Zelcer SM, Hukin J, Wilson BA, Jabado N et al (2016) Phase II Weekly Vinblastine for Chemotherapy-Naïve Children With Progressive Low-Grade Glioma: A Canadian Pediatric Brain Tumor Consortium Study. *J Clin Oncol* 34(29):3537–3543. <https://doi.org/10.1200/JCO.2016.68.1585>
 123. Lassaletta A, Zapotocky M, Mistry M, Ramaswamy V, Honnorat M, Krishnatry R, Guerreiro Stucklin A et al (2017) Therapeutic and Prognostic Implications of BRAF V600E in Pediatric Low-Grade Gliomas. *J Clin Oncol* 35(25):2934–2941. <https://doi.org/10.1200/JCO.2016.71.8726>
 124. Lefkowitz IB, Packer RJ, Sutton LN, Siegel KR, Bruce DA, Evans AE et al (1988) Results of the treatment of children with recurrent gliomas with lomustine and vincristine. *Cancer* 61(5):896–902
 125. Liggett WH Jr, Sidransky D (1998) Role of the p16 tumor suppressor gene in cancer. *J Clin Oncol* 16(3):1197–1206
 126. Listerick R, Charrow J, Greenwald M, Mets M (1994). Natural history of optic pathway tumors in children with neurofibromatosis type 1: a longitudinal study. *J Pediatr* 1994 Jul;125(1):63–66.
 127. Listerick R, Ferner RE, Liu GT, Gutmann DH (2007) Optic pathway gliomas in neurofibromatosis-1: controversies and recommendations. *Ann Neurol* 61(3):189–198
 128. Liu D, Offin M, Harnicar S, Li BT, Drilon A (2018) Entrectinib: an orally available, selective tyrosine kinase inhibitor for the treatment of NTRK, ROS1, and ALK fusion-positive solid tumors. *Ther Clin Risk Manag* 14:1247–1252. <https://doi.org/10.2147/TCRM.S147381>
 129. Liu KW, Feng H, Bachoo R, Kazlauskas A, Smith EM, Symes K et al (2011) SHP-2/PTPN11 mediates gliomagenesis driven by PDGFRA and INK4A/ARF aberrations in mice and humans. *J Clin Invest* 121(3):905–917. <https://doi.org/10.1172/JCI43690>
 130. Liu XY, Gerges N, Korshunov A, Sabha N, Khuong-Quang DA, Fontebasso AM et al (2012 Nov) (2012). Frequent ATRX mutations and loss of expression in adult diffuse astrocytic tumors carrying IDH1/IDH2 and TP53 mutations. *Acta Neuropathol* 124(5):615–625. <https://doi.org/10.1007/s00401-012-1031-3>
 131. Louis DN, Ohgaki H, Wiestler OD, Cavenee WK, Burger PC, Jouvet A et al (2007) The 2007 WHO classification of tumours of the central nervous system. *Acta Neuropathol* 114(2):97–109
 132. Louis DN, Perry A, Burger P, Ellison DW, Reifenberger G, von Deimling A et al (2014) International Society Of NeuroPathology–Haarlem consensus guidelines for nervous system tumor classification and grading. *Brain Pathol* 24(5):429–435. <https://doi.org/10.1111/bpa.12171>
 133. Louis DN, Perry A, Reifenberger G, von Deimling A, Figarella-Branger D, Cavenee WK, Ohgaki H et al (2016) The 2016 World Health Organization Classification of Tumors of the Central Nervous System: a summary. *Acta Neuropathol* 131(6):803–820. <https://doi.org/10.1007/s00401-016-1545-1>
 134. Mackay A, Burford A, Carvalho D, Izquierdo E, Fazal-Salom J, Taylor KR et al (2017) Integrated Molecular Meta-Analysis of 1,000 Pediatric High-Grade and Diffuse Intrinsic Pontine Glioma. *Cancer Cell* 32(4):520–537.e5. <https://doi.org/10.1016/j.ccell.2017.08.017>
 135. Marcus KJ, Goumnerova L, Billett AL, Lavally B, Scott RM, Bishop K et al (2005) Stereotactic radiotherapy for localized low-grade gliomas in children: final results of a prospective trial. *Int J Radiat Oncol Biol Phys* 61(2):374–379
 136. Matsumura N, Nobusawa S, Ito J, Kakita A, Suzuki H, Fujii Y et al (2019) Multiplex ligation-dependent probe amplification analysis is useful for detecting a copy number gain of the FGFR1 tyrosine kinase domain in dysembryoplastic neuroepithelial tumors. *J Neuro-Oncol* 143(1):27–33. <https://doi.org/10.1007/s11060-019-03138-7>
 137. Medeiros LJ, Elenitoba-Johnson KS (2007) Anaplastic Large Cell Lymphoma. *Am J Clin Pathol* 127(5):707–722
 138. Merchant TE, Conklin HM, Wu S, Lustig RH, Xiong X (2009) Late effects of conformal radiation therapy for pediatric patients with low-grade glioma: prospective evaluation of cognitive, endocrine, and hearing deficits. *J Clin Oncol* 27(22):3691–3697. <https://doi.org/10.1200/JCO.2008.21.2738>
 139. Merchant TE, Kun LE, Wu S, Xiong X, Sanford RA, Boop FA (2009) Phase II trial of conformal radiation therapy for pediatric low-grade glioma. *J Clin Oncol* 27(22):3598–3604. <https://doi.org/10.1200/JCO.2008.20.9494>
 140. Metellus P, Coulibaly B, Colin C, de Paula AM, Vasiljevic A, Taieb D et al (2010) Absence of IDH mutation identifies a novel radiologic and molecular subtype of WHO grade II gliomas with dismal prognosis. *Acta Neuropathol* 120(6):719–729. <https://doi.org/10.1007/s00401-010-0777-8>

141. Miklja Z, Pasternak A, Stallard S, Nicolaidis T, Kline-Nunnally C, Cole B et al (2019) Molecular profiling and targeted therapy in pediatric gliomas: review and consensus recommendations. *Neuro Oncol*. pii: noz022. <https://doi.org/10.1093/neuonc/noz022>
142. Mistry M, Zhukova N, Merico D, Rakopoulos P, Krishnatry R, Shago M et al (2015) BRAF mutation and CDKN2A deletion define a clinically distinct subgroup of childhood secondary high-grade glioma. *J Clin Oncol* 33(9): 1015–1022. <https://doi.org/10.1200/JCO.2014.58.3922>
143. Miyake I, Hakomori Y, Shinohara A, Gamou T, Saito M, Iwamatsu A et al (2002) Activation of anaplastic lymphoma kinase is responsible for hyperphosphorylation of ShcC in neuroblastoma cell lines. *Oncogene*. 21(38):5823–5834
144. Mossé YP, Lim MS, Voss SD, Wilner K, Ruffner K, Laliberte J et al (2013) Safety and activity of crizotinib for paediatric patients with refractory solid tumours or anaplastic large-cell lymphoma: a Children's Oncology Group phase 1 consortium study. *Lancet Oncol* 14(6):472–480. [https://doi.org/10.1016/S1470-2045\(13\)70095-0](https://doi.org/10.1016/S1470-2045(13)70095-0)
145. Nageswara Rao AA, Packer RJ (2014) Advances in the management of low-grade gliomas. *Curr Oncol Rep* 16(8):398. <https://doi.org/10.1007/s11912-014-0398-9>
146. Nakano Y, Tomiyama A, Kohno T, Yoshida A, Yamasaki K, Ozawa T et al (2019) Identification of a novel KLC1-ROS1 fusion in a case of pediatric low-grade localized glioma. *Brain Tumor Pathol* 36(1):14–19. <https://doi.org/10.1007/s10014-018-0330-3>
147. Ng A, Levy ML, Malicki DM, Crawford JR (2019). Unusual high-grade and low-grade glioma in an infant with PPP1CB-ALK gene fusion. *BMJ Case Rep*. 12(2). pii: e228248. doi: <https://doi.org/10.1136/bcr-2018-228248>.
148. Nguyen N, Lee SB, Lee YS, Lee KH, Ahn JY (2009) Neuroprotection by NGF and BDNF against neurotoxin-exerted apoptotic death in neural stem cells are mediated through Trk receptors, activating PI3-kinase and MAPK pathways. *Neurochem Res* 34(5):942–951. <https://doi.org/10.1007/s11064-008-9848-9>
149. Northcott PA, Pfister SM, Jones DT (2015) Next-generation (epi) genetic drivers of childhood brain tumours and the outlook for targeted therapies. *Lancet Oncol* 16(6):e293–e302. [https://doi.org/10.1016/S1470-2045\(14\)71206-9](https://doi.org/10.1016/S1470-2045(14)71206-9)
150. Ohgaki H, Kleihues P (2009) Genetic alterations and signaling pathways in the evolution of gliomas. *Cancer Sci* 100(12):2235–2241. <https://doi.org/10.1111/j.1349-7006.2009.01308.x>
151. Okita Y, Narita Y, Miyakita Y, Ohno M, Matsushita Y, Fukushima S et al (2012) IDH1/2 mutation is a prognostic marker for survival and predicts response to chemotherapy for grade II gliomas concomitantly treated with radiation therapy. *Int J Oncol* 41(4):1325–1336. <https://doi.org/10.3892/ijo.2012.1564>
152. Olsen TK, Panagopoulos I, Meling TR, Micci F, Gorunova L, Thorsen J et al (2015) Fusion genes with ALK as recurrent partner in ependymoma-like gliomas: a new brain tumor entity? *Neuro-Oncology* 17(10):1365–1373. <https://doi.org/10.1093/neuonc/nov039>
153. Orillac C, Thomas C, Dastagirzada Y, Hidalgo ET, Golfinos JG, Zagzag D et al (2016) Pilocytic astrocytoma and glioneuronal tumor with histone H3 K27M mutation. *Acta Neuropathol Commun* 4(1):84. <https://doi.org/10.1186/s40478-016-0361-0>
154. Ostrom QT, de Blank PM, Kruchko C, Petersen CM, Liao P, Finlay JL et al (2015) Alex's Lemonade Stand Foundation Infant and Childhood Primary Brain and Central Nervous System Tumors Diagnosed in the United States in 2007-2011. *Neuro Oncol Suppl* 10x1-x36. <https://doi.org/10.1093/neuonc/nou327>
155. Ostrom QT, Gittleman H, Truitt G, Boscia A, Kruchko C, Barnholtz-Sloan JS (2018). CBRUS Statistical Report: Primary Brain and Other Central Nervous System Tumors Diagnosed in the United States in 2011-2015. *Neuro Oncol Suppl*. pii: iv1-iv86. doi: <https://doi.org/10.1093/neuonc/noy131>.
156. Ozkaya N, Rosenblum MK, Durham BH, Pichardo JD, Abdel-Wahab O, Hameed MR et al (2018) The histopathology of Erdheim-Chester disease: a comprehensive review of a molecularly characterized cohort. *Mod Pathol* 31(4):581–597. <https://doi.org/10.1038/modpathol.2017.160>
157. Packer RJ, Lange B, Ater J, Nicholson HS, Allen J, Walker R et al (1993) Carboplatin and vincristine for recurrent and newly diagnosed low-grade gliomas of childhood. *J Clin Oncol* 11(5):850–856
158. Pagès M, Beccaria K, Boddaert N, Saffroy R, Besnard A, Castel D et al (2018) Co-occurrence of histone H3 K27M and BRAF V600E mutations in paediatric midline grade I ganglioglioma. *Brain Pathol* 28(1):103–111. <https://doi.org/10.1111/bpa.12473>
159. Parsa CF, Hoyt CS, Lesser RL, Weinstein JM, Strother CM, Muci-Mendoza R et al (2001) Spontaneous regression of optic gliomas: thirteen cases documented by serial neuroimaging. *Arch Ophthalmol* 119(4):516–529
160. Pattabiraman DR, Gonda TJ (2013) Role and potential for therapeutic targeting of MYB in leukemia. *Leukemia*. 27(2):269–277. <https://doi.org/10.1038/leu.2012.225>
161. Paugh BS, Broniscer A, Qu C, Miller CP, Zhang J, Tatevosian RG et al (2011) Genome-wide analyses identify recurrent amplifications of receptor tyrosine kinases and cell-cycle regulatory genes in diffuse intrinsic pontine glioma. *J Clin Oncol* 29(30):3999–4006. <https://doi.org/10.1200/JCO.2011.35.5677>
162. Paugh BS, Qu C, Jones C, Liu Z, Adamowicz-Brice M, Zhang J et al (2010) Integrated molecular genetic profiling of pediatric high-grade gliomas reveals key differences with the adult disease. *J Clin Oncol* 28(18):3061–3068. <https://doi.org/10.1200/JCO.2009.26.7252>
163. Pekmezci M, Stevers M, Phillips JJ, Van Ziffle J, Bastian BC, Tsankova NM et al (2018) Multinodular and vacuolating neuronal tumor of the cerebrum is a clonal neoplasm defined by genetic alterations that activate the MAP kinase signaling pathway. *Acta Neuropathol* 135(3):485–488. <https://doi.org/10.1007/s00401-018-1820-4>
164. Pekmezci M, Villanueva-Meyer JE, Goode B, Van Ziffle J, Onodera C, Grenet JP et al (2018) The genetic landscape of ganglioglioma. *Acta Neuropathol Commun* 6(1):47. <https://doi.org/10.1186/s40478-018-0551-z>
165. Perry A, Anderl K, Borell TJ, Kimmel DW, Wang CH, O'Fallon JR et al (1999) Detection of p16, RB, CDK4, and p53 gene deletion and amplification by fluorescence in situ hybridization in 96 gliomas. *Am J Clin Pathol* 112(6): 801–809
166. Perry A, Wesseling P (2016) Histologic classification of gliomas. *Handb Clin Neurol* 134:71–95. <https://doi.org/10.1016/B978-0-12-802997-8.00005-0>
167. Pfister S, Janzarik WG, Remke M, Ernst A, Werft W, Becker N et al (2008) BRAF gene duplication constitutes a mechanism of MAPK pathway activation in low-grade astrocytomas. *J Clin Invest* 118(5):1739–1749. <https://doi.org/10.1172/JCI33656>
168. Pollack IF (1994) Brain tumors in children. *N Engl J Med* 331(22):1500–1507
169. Pollack IF, Hamilton RL, Sobol RW, Nikiforova MN, Lyons-Weiler MA, LaFramboise WA et al (2011) IDH1 mutations are common in malignant gliomas arising in adolescents: a report from the Children's Oncology Group. *Childs Nerv Syst* 27(1):87–94. <https://doi.org/10.1007/s00381-010-1264-1>
170. Purkait S, Jha P, Sharma MC, Suri V, Sharma M, Kale SS et al (2013) CDKN2A deletion in pediatric versus adult glioblastomas and predictive value of p16 immunohistochemistry. *Neuropathology*. 33(4):405–412. <https://doi.org/10.1111/neup.12014>
171. Qaddoumi I, Orisme W, Wen J, Santiago T, Gupta K, Dalton JD, et al (2016). Genetic alterations in uncommon low-grade neuroepithelial tumors: BRAF, FGFR1, and MYB mutations occur at high frequency and align with morphology. *Acta Neuropathol* 2016 Jun;131(6):833-845. doi: <https://doi.org/10.1007/s00401-016-1539-z>.
172. Quan PL, Sauzade M, Brouzes E (2018) dPCR: A Technology Review. *Sensors (Basel)*. 18(4). pii: E1271. <https://doi.org/10.3390/s18041271>
173. Raabe EH, Lim KS, Kim JM, Meeke A, Mao XG, Nikkhah G et al (2011) BRAF activation induces transformation and then senescence in human neural stem cells: a pilocytic astrocytoma model. *Clin Cancer Res* 17(11):3590–3599. <https://doi.org/10.1158/1078-0432.CCR-10-3349>
174. Ramkissoon LA, Horowitz PM, Craig JM, Ramkissoon SH, Rich BE, Schumacher SE et al (2013) Genomic analysis of diffuse pediatric low-grade gliomas identifies recurrent oncogenic truncating rearrangements in the transcription factor MYBL1. *Proc Natl Acad Sci U S A* 110(20):8188–8193. <https://doi.org/10.1073/pnas.1300252110>
175. Ramkissoon SH, Bhandopadhyay P, Hwang J, Ramkissoon LA, Greenwald NF, Schumacher SE et al (2017) Clinical targeted exome-based sequencing in combination with genome-wide copy number profiling: precision medicine analysis of 203 pediatric brain tumors. *Neuro-Oncology* 19(7):986–996. <https://doi.org/10.1093/neuonc/now294>
176. Rand V, Huang J, Stockwell T, Ferreira S, Buzko O, Levy S et al (2005) Sequence survey of receptor tyrosine kinases reveals mutations in glioblastomas. *Proc Natl Acad Sci U S A* 102(40):14344–14349
177. Rasmussen SA, Friedman JM (2000) NF1 gene and neurofibromatosis 1. *Am J Epidemiol* 151(1):33–40
178. Reinhardt A, Stichel D, Schrimpf D, Sahm F, Korshunov A, Reuss DE et al (2018) Anaplastic astrocytoma with piloid features, a novel molecular class of IDH wildtype glioma with recurrent MAPK pathway, CDKN2A/B and ATRX

- alterations. *Acta Neuropathol* 136(2):273–291. <https://doi.org/10.1007/s00401-018-1837-8>
179. Rivera B, Gayden T, Carrot-Zhang J, Nadaf J, Boshari T, Faury D et al (2016) Germline and somatic FGFR1 abnormalities in dysembryoplastic neuroepithelial tumors. *Acta Neuropathol* 131(6):847–863. <https://doi.org/10.1007/s00401-016-1549-x>
 180. Roccograndi L, Binder ZA, Zhang L, Aceto N, Zhang Z, Bentires-Alj M, et al (2017). SHP2 regulates proliferation and tumorigenicity of glioma stem cells. *J Neuro-Oncol* 2017 Dec;135(3):487–496. doi: <https://doi.org/10.1007/s11060-017-2610-x>.
 181. Rodriguez FJ, Schniederjan MJ, Nicolaides T, Tihan T, Burger PC, Perry A (2015) High rate of concurrent BRAF-KIAA1549 gene fusion and 1p deletion in disseminated oligodendroglioma-like leptomeningeal neoplasms (DOLN). *Acta Neuropathol* 129(4):609–610. <https://doi.org/10.1007/s00401-015-1400-9>
 182. Romano AA, Allanson JE, Dahlgren J, Gelb BD, Hall B, Pierpont ME et al (2010) Noonan syndrome: clinical features, diagnosis, and management guidelines. *Pediatrics*. 126(4):746–759. <https://doi.org/10.1542/peds.2009-3207>
 183. Rosenstock JG, Evans AE, Schut L (1976) Response to vincristine of recurrent brain tumors in children. *J Neurosurg* 45(2):135–140
 184. Ruas M, Peters G (1998) The p16INK4a/CDKN2A tumor suppressor and its relatives. *Biochim Biophys Acta* 1378(2):F115–F177
 185. Rush S, Foreman N, Liu A (2013) Brainstem ganglioglioma successfully treated with vemurafenib. *J Clin Oncol* 31(10):e159–e160. <https://doi.org/10.1200/JCO.2012.44.1568>
 186. Ryall S, Arnoldo A, Krishnatry R, Mistry M, Khor K, Sheth J, Ling C et al (2017) Multiplex Detection of Pediatric Low-Grade Glioma Signature Fusion Transcripts and Duplications Using the NanoString nCounter System. *J Neuropathol Exp Neurol* 76(7):562–570. <https://doi.org/10.1093/jnen/nlx042>
 187. Ryall S, Krishnatry R, Arnoldo A, Buczkowicz P, Mistry M, Siddaway R et al (2016) Targeted detection of genetic alterations reveal the prognostic impact of H3K27M and MAPK pathway aberrations in paediatric thalamic glioma. *Acta Neuropathol Commun* 4(1):93. <https://doi.org/10.1186/s40478-016-0353-0>
 188. Sanson M, Marie Y, Paris S, Idbaih A, Laffaire J, Ducray F et al (2009) Isocitrate dehydrogenase 1 codon 132 mutation is an important prognostic biomarker in gliomas. *J Clin Oncol* 27(25):4150–4154. <https://doi.org/10.1200/JCO.2009.21.9832>
 189. Saran FH, Baumert BG, Khoo VS, Adams EJ, Garré ML, Warrington AP et al (2002) Stereotactically guided conformal radiotherapy for progressive low-grade gliomas of childhood. *Int J Radiat Oncol Biol Phys* 53(1):43–51
 190. Schiffman JD, Hodgson JG, VandenBerg SR, Flaherty P, Polley MY, Yu M et al (2010) Oncogenic BRAF mutation with CDKN2A inactivation is characteristic of a subset of pediatric malignant astrocytomas. *Cancer Res* 70(2):512–519. <https://doi.org/10.1158/0008-5472.CAN-09-1851>
 191. Schindler G, Capper D, Meyer J, Janzarik W, Omran H, Herold-Mende C et al (2011) Analysis of BRAF V600E mutation in 1,320 nervous system tumors reveals high mutation frequencies in pleomorphic xanthoastrocytoma, ganglioglioma and extra-cerebellar pilocytic astrocytoma. *Acta Neuropathol* 121(3):397–405. <https://doi.org/10.1007/s00401-011-0802-6>
 192. Schramm A, Schulte JH, Astrahantseff K, Apostolov O, Vv L, Sieverts H et al (2005) Biological effects of TrkA and TrkB receptor signaling in neuroblastoma. *Cancer Lett* 228(1–2):143–153
 193. Schwartzenuber J, Korshunov A, Liu XY, Jones DT, Pfaff E, Jacob K et al (2012) Driver mutations in histone H3.3 and chromatin remodelling genes in paediatric glioblastoma. *Nature*. 482(7384):226–231. <https://doi.org/10.1038/nature10833>
 194. Scott LJ (2019) Larotrectinib: First Global Approval. *Drugs*. 79(2):201–206. <https://doi.org/10.1007/s40265-018-1044-x>
 195. Sellmer L, Farschtschi S, Marangoni M, Heran MK, Birch P, Wenzel R et al (2017) Non-optic glioma in adults and children with neurofibromatosis 1. *Orphanet J Rare Dis* 12(1):34. <https://doi.org/10.1186/s13023-017-0588-2>
 196. Seminog OO, Goldacre MJ (2013 Jan 15) (2013). Risk of benign tumours of nervous system, and of malignant neoplasms, in people with neurofibromatosis: population-based record-linkage study. *Br J Cancer* 108(1):193–198. <https://doi.org/10.1038/bjc.2012.535>
 197. Sharif S, Ferner R, Birch JM, Gillespie JE, Gattamaneni HR, Baser ME et al (2006) Second primary tumors in neurofibromatosis 1 patients treated for optic glioma: substantial risks after radiotherapy. *J Clin Oncol* 24(16):2570–2575
 198. Shaw AT, Ou SH, Bang YJ, Camidge DR, Solomon BJ, Salgia R et al (2014) Crizotinib in ROS1-rearranged non-small-cell lung cancer. *N Engl J Med* 371(21):1963–1971. <https://doi.org/10.1056/NEJMoa1406766>
 199. Sievert AJ, Fisher MJ (2009) Pediatric low-grade gliomas. *J Child Neurol* 24(11):1397–1408. <https://doi.org/10.1177/0883073809342005>
 200. Sievert AJ, Jackson EM, Gai X, Hakonarson H, Judkins AR, Resnick AC et al (2009) Duplication of 7q34 in pediatric low-grade astrocytomas detected by high-density single-nucleotide polymorphism-based genotype arrays results in a novel BRAF fusion gene. *Brain Pathol* 19(3):449–458. <https://doi.org/10.1111/j.1750-3639.2008.00225.x>
 201. Sievert AJ, Lang SS, Boucher KL, Madsen PJ, Slaunwhite E, Choudhari N et al (2013) Paradoxical activation and RAF inhibitor resistance of BRAF protein kinase fusions characterizing pediatric astrocytomas. *Proc Natl Acad Sci U S A* 110(15):5957–5962. <https://doi.org/10.1073/pnas.1219232110>
 202. Singh D, Chan JM, Zoppoli P, Niola F, Sullivan R, Castano A et al (2012) Transforming fusions of FGFR and TACC genes in human glioblastoma. *Science*. 337(6099):1231–1235. <https://doi.org/10.1126/science.1220834>
 203. Skrypek M, Foreman N, Guillaume D, Moertel C (2014) Pilocytic astrocytoma treated successfully with vemurafenib. *Pediatr Blood Cancer* 61(11):2099–2100. <https://doi.org/10.1002/pbc.25084>
 204. Solomon DA, Korshunov A, Sill M, Jones DTW, Kool M, Pfister SM et al (2018) Myxoid glioneuronal tumor of the septum pellucidum and lateral ventricle is defined by a recurrent PDGFRA p.K385 mutation and DNT-like methylation profile. *Acta Neuropathol* 136(2):339–343. <https://doi.org/10.1007/s00401-018-1883-2>
 205. Solomon DA, Wood MD, Tihan T, Bollen AW, Gupta N, Phillips JJ et al (2016) Diffuse Midline Gliomas with Histone H3-K27M Mutation: A Series of 47 Cases Assessing the Spectrum of Morphologic Variation and Associated Genetic Alterations. *Brain Pathol* 26(5):569–580. <https://doi.org/10.1111/bpa.12336>
 206. Sosman JA, Kim KB, Schuchter L, Gonzalez R, Pavlick AC, Weber JS et al (2012) Survival in BRAF V600-mutant advanced melanoma treated with vemurafenib. *N Engl J Med* 366(8):707–714. <https://doi.org/10.1056/NEJMoa1112302>
 207. Sturm D, Witt H, Hovestadt V, Khuong-Quang DA, Jones DT, Konermann C et al (2012) Hotspot mutations in H3F3A and IDH1 define distinct epigenetic and biological subgroups of glioblastoma. *Cancer Cell* 22(4):425–437. <https://doi.org/10.1016/j.ccr.2012.08.024>
 208. Sugita Y, Irie K, Ohshima K, Hitotsumatsu T, Sato O, Arimura K (2009) Pleomorphic xanthoastrocytoma as a component of a temporal lobe cystic ganglioglioma: a case report. *Brain Tumor Pathol* 26(1):31–36. <https://doi.org/10.1007/s10014-009-0244-1>
 209. Surrey LF, MacFarland SP, Chang F, Cao K, Rathi KS, Akgumus GT et al (2019) Clinical utility of custom-designed NGS panel testing in pediatric tumors. *Genome Med* 11(1):32. <https://doi.org/10.1186/s13073-019-0644-8>
 210. Tanaka S, Nakada M, Nobusawa S, Suzuki SO, Sabit H, Miyashita K et al (2014) Epithelioid glioblastoma arising from pleomorphic xanthoastrocytoma with the BRAF V600E mutation. *Brain Tumor Pathol* 31(3):172–176. <https://doi.org/10.1007/s10014-014-0192-2>
 211. Tatevossian RG, Lawson AR, Forshew T, Hindley GF, Ellison DW, Sheer D (2010) MAPK pathway activation and the origins of pediatric low-grade astrocytomas. *J Cell Physiol* 222(3):509–514. <https://doi.org/10.1002/jcp.21978>
 212. Tatevossian RG, Tang B, Dalton J, Forshew T, Lawson AR, Ma J et al (2010) MYB upregulation and genetic aberrations in a subset of pediatric low-grade gliomas. *Acta Neuropathol* 120(6):731–743. <https://doi.org/10.1007/s00401-010-0763-1>
 213. Thiele CJ, Li Z, McKee AE (2009) On Trk—the TrkB signal transduction pathway is an increasingly important target in cancer biology. *Clin Cancer Res* 15(19):5962–5967. <https://doi.org/10.1158/1078-0432.CCR-08-0651>
 214. Tian Y, Rich BE, Vena N, Craig JM, Macconaille L, Rajaram V et al (2011) Detection of KIAA1549-BRAF fusion transcripts in formalin-fixed paraffin-embedded pediatric low-grade gliomas. *J Mol Diagn* 13(6):669–677. <https://doi.org/10.1016/j.jmoldx.2011.07.002>
 215. Torre M, Jessop N, Hornick JL, Alexandrescu S (2018) Expanding the spectrum of pediatric NTRK-rearranged fibroblastic tumors to the central nervous system: A case report with RBPMS-NTRK3 fusion. *Neuropathology*. 38(6):624–630. <https://doi.org/10.1111/neup.12513>
 216. Turner N, Grose R (2010) Fibroblast growth factor signalling: from development to cancer. *Nat Rev Cancer* 10(2):116–129. <https://doi.org/10.1038/nrc2780>

217. Tutuka CSA, Andrews MC, Mariadason JM, Ioannidis P, Hudson C, Cebon J et al (2017) PLX8394, a new generation BRAF inhibitor, selectively inhibits BRAF in colonic adenocarcinoma cells and prevents paradoxical MAPK pathway activation. *Mol Cancer* 16(1):112. <https://doi.org/10.1186/s12943-017-0684-x>
218. Uusitalo E, Rantanen M, Kallionpää RA, Pöyhönen M, Leppävirta J, Ylä-Outinen H et al (2016) Distinctive Cancer Associations in Patients With Neurofibromatosis Type 1. *J Clin Oncol* 34(17):1978–1986. <https://doi.org/10.1200/JCO.2015.65.3576>
219. Vaishnavi A, Le AT DRC (2015) TRKking down an old oncogene in a new era of targeted therapy. *Cancer Discov* 5(1):25–34. <https://doi.org/10.1158/2159-8290.CD-14-0765>
220. Vanden Borre P, Schrock AB, Anderson PM, Morris JC, Heilmann AM, Holmes O et al (2017) Pediatric, Adolescent, and Young Adult Thyroid Carcinoma Harbors Frequent and Diverse Targetable Genomic Alterations, Including Kinase Fusions. *Oncologist*. 22(3):255–263. <https://doi.org/10.1634/theoncologist.2016-0279>
221. Venneti S, Santi M, Felicella MM, Yarinli D, Phillips JJ, Sullivan LM et al (2014) A sensitive and specific histopathologic prognostic marker for H3F3A K27M mutant pediatric glioblastomas. *Acta Neuropathol* 128(5):743–753. <https://doi.org/10.1007/s00401-014-1338-3>
222. Wan PT, Garnett MJ, Roe SM, Lee S, Niculescu-Duvaz D, Good VM, Jones CM et al (2004) Mechanism of activation of the RAF-ERK signaling pathway by oncogenic mutations of B-RAF. *Cell*. 116(6):855–867
223. Wefers AK, Stichel D, Schrimpf D, Coras R, Pages M, Tauziède-Espariat A et al (2020) Isomorphic diffuse glioma is a morphologically and molecularly distinct tumour entity with recurrent gene fusions of MYBL1 or MYB and a benign disease course. *Acta Neuropathol* 139(1):193–209. <https://doi.org/10.1007/s00401-019-02078-w>
224. Wen PY, Drappatz J, de Groot J, Prados MD, Reardon DA, Schiff D et al (2018) Phase II study of cabozantinib in patients with progressive glioblastoma: subset analysis of patients naive to antiangiogenic therapy. *Neuro-Oncology* 20(2):249–258. <https://doi.org/10.1093/neuonc/nox154>
225. Wisoff JH, Sanford RA, Heier LA, Sposto R, Burger PC, Yates AJ et al (2011) Primary neurosurgery for pediatric low-grade gliomas: a prospective multi-institutional study from the Children's Oncology Group. *Neurosurgery*. 68(6):1548–1554. <https://doi.org/10.1227/NEU.0b013e318214a66e>
226. Wu G, Broniscer A, McEachron TA, Lu C, Paugh BS, Becksfors J et al (2012) Somatic histone H3 alterations in pediatric diffuse intrinsic pontine gliomas and non-brainstem glioblastomas. *Nat Genet* 44(3):251–253. <https://doi.org/10.1038/ng.1102>
227. Wu G, Diaz AK, Paugh BS, Rankin SL, Ju B, Li Y et al (2012) The genomic landscape of diffuse intrinsic pontine glioma and pediatric non-brainstem high-grade glioma. *Nat Genet* 46(5):444–450. <https://doi.org/10.1038/ng.2938>
228. Yan H, Parsons DW, Jin G, McLendon R, Rasheed BA, Yuan W et al (2009) IDH1 and IDH2 mutations in gliomas. *N Engl J Med* 360(8):765–773. <https://doi.org/10.1056/NEJMoa0808710>
229. Zhang J, Wu G, Miller CP, Tavevossian RG, Dalton JD, Tang B et al (2013 Jun) (2013). Whole-genome sequencing identifies genetic alterations in pediatric low-grade gliomas. *Nat Genet* 45(6):602–612. <https://doi.org/10.1038/ng.2611>
230. Zhou Y, Ness SA (2011) Myb proteins: angels and demons in normal and transformed cells. *Front Biosci (Landmark Ed)* 16:1109–1131

Publisher's Note

Springer Nature remains neutral with regard to jurisdictional claims in published maps and institutional affiliations.

Ready to submit your research? Choose BMC and benefit from:

- fast, convenient online submission
- thorough peer review by experienced researchers in your field
- rapid publication on acceptance
- support for research data, including large and complex data types
- gold Open Access which fosters wider collaboration and increased citations
- maximum visibility for your research: over 100M website views per year

At BMC, research is always in progress.

Learn more biomedcentral.com/submissions

