

Slide 1

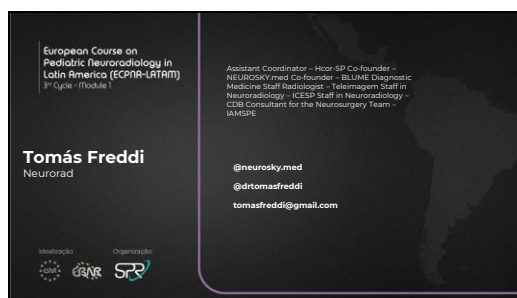

Slide 2



Slide 3

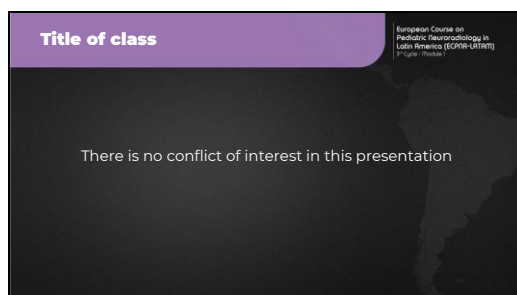

Slide 4

References

European Course on Pediatric Neuroradiology in Latin America (ECPNR-LATAM)
© 2017 Thieme

A Practical Approach to Diagnosis of Spinal Dysraphism



International Consensus Statement on the Radiological Evaluation of Dysraphic Malformations of the Spine and Spinal Cord

European Course on Pediatric Neuroradiology in Latin America (ECPNR-LATAM)
© 2017 Thieme

Slide 5

Introduction

European Course on Pediatric Neuroradiology in Latin America (ECPNR-LATAM)
© 2017 Thieme

Spinal dysraphism

Congenital malformations of the spine and spinal cord.
Etymology: Dys = bad, Rhaphé = suture.

Slide 6

Key Terms

- Spina bifida = bone defect
- Neural placode = non-neurulated tissue
- Lipo = fat;
- Myelo = spinal cord;
- Meningo = meninges;
- Cele = cavity
- Tethered cord = clinical diagnosis (avoid in radiology reports)



Slide 7

Exam Technique

Fetal MRI:
2nd trimester, maternal comfort, T2 priority
Suggested protocol includes DWI, CISS, HASTE, VIBE, SWI, GRAPPA, CAIPIRINHA

Neonatal - infant MRI:
Routine protocol or perform the examination as quickly and objectively as possible



Slide 8

SEQUENCE	IMAGING PROTOCOL				
	DWI	T2 HASTE	SWI	T1 VIBE	CISS
TR	3000ms	1200	49	7	6
TE	80 ms	100	40	2	3
FOV	240mm	240	250	300	200
Slice Thickness	4mm	3	2	3	1.6
CAP	1mm	0	0.2	0.3	0.6
Flip Angle	180 deg	150	15	10	65
Fat Contrast	Fat Sat	NO	NO	DIXON	NO
Voxel Size	2.4 x 2.4 mm	0.5 x 0.5	11x11	1.4 x 1.4	0.6 x 0.6
Acceleration	YES	YES	NO	NO	NO
Bandwidth	GRAPPA	GRAPPA	CAIPIRINHA	CAIPIRINHA	NO
b-value	1000 s/mm	n/a	n/a	n/a	n/a

Abbreviations: DWI: Diffusion Weighted Imaging; CISS: Constructive Interference in Steady State; FOV: Field-of-view; HASTE: Half Fourier Acquired Single Shot Turbo Spin Echo; mm: millimeter; ms: millisecond; TE: echo time; FSE: turbo field echo; TR: thickness; TR: repetition time; CAIPIRINHA: Constructive Interference in Parallel Imaging; Results in High; Acceleration: GRAPPA: Generalized Autocalibrating Partial Parallel Acquisition; SWI: Susceptibility Weighted Imaging; VIBE: Volumetric Interpolated Breath-hold Examination; Note: Modifications of the parameters may be required for different MRI systems.

Childa Hervé-Gast, 2021-04-30(0)-2899-2927

Slide 9

Exam Technique - Postop MRI

- Routine MRI of the spine
- Add, when feasible:
 - Sagittal CISS, FIESTA
 - DWI (b600-b800)
 - Post-contrast images



European Course of Pediatric Neurology in Latin America (ECPNA-LA) 3rd Cycle - Module 1

Slide 10

Técnica de Exame – RM pós-natal

European Course on Pediatric Neuroimaging in Latin America (ECPNR-LATAM)
3rd Cycle - Brasília

Table 1. Recommended MRI imaging sequences and parameters for the assessment of children with suspected MS/CD.

Sequence	Plane	Imaging Parameters	Notes
Clinical history			
T1-weighted T1 axial spine	Axial, sagittal, coronal	Slice thickness: 2/3, 4/5, 6/7, 8/9, 10/11, 12/13, 14/15, 16/17, 18/19, 20/21, 22/23, 24/25, 26/27, 28/29, 30/31, 32/33, 34/35, 36/37, 38/39, 40/41, 42/43, 44/45, 46/47, 48/49, 50/51, 52/53, 54/55, 56/57, 58/59, 60/61, 62/63, 64/65, 66/67, 68/69, 70/71, 72/73, 74/75, 76/77, 78/79, 80/81, 82/83, 84/85, 86/87, 88/89, 90/91, 92/93, 94/95, 96/97, 98/99, 100/101, 102/103, 104/105, 106/107, 108/109, 110/111, 112/113, 114/115, 116/117, 118/119, 120/121, 122/123, 124/125, 126/127, 128/129, 130/131, 132/133, 134/135, 136/137, 138/139, 140/141, 142/143, 144/145, 146/147, 148/149, 150/151, 152/153, 154/155, 156/157, 158/159, 160/161, 162/163, 164/165, 166/167, 168/169, 170/171, 172/173, 174/175, 176/177, 178/179, 180/181, 182/183, 184/185, 186/187, 188/189, 190/191, 192/193, 194/195, 196/197, 198/199, 200/201, 202/203, 204/205, 206/207, 208/209, 210/211, 212/213, 214/215, 216/217, 218/219, 220/221, 222/223, 224/225, 226/227, 228/229, 230/231, 232/233, 234/235, 236/237, 238/239, 240/241, 242/243, 244/245, 246/247, 248/249, 250/251, 252/253, 254/255, 256/257, 258/259, 260/261, 262/263, 264/265, 266/267, 268/269, 270/271, 272/273, 274/275, 276/277, 278/279, 280/281, 282/283, 284/285, 286/287, 288/289, 290/291, 292/293, 294/295, 296/297, 298/299, 300/301, 302/303, 304/305, 306/307, 308/309, 310/311, 312/313, 314/315, 316/317, 318/319, 320/321, 322/323, 324/325, 326/327, 328/329, 330/331, 332/333, 334/335, 336/337, 338/339, 340/341, 342/343, 344/345, 346/347, 348/349, 350/351, 352/353, 354/355, 356/357, 358/359, 360/361, 362/363, 364/365, 366/367, 368/369, 370/371, 372/373, 374/375, 376/377, 378/379, 380/381, 382/383, 384/385, 386/387, 388/389, 390/391, 392/393, 394/395, 396/397, 398/399, 400/401, 402/403, 404/405, 406/407, 408/409, 410/411, 412/413, 414/415, 416/417, 418/419, 420/421, 422/423, 424/425, 426/427, 428/429, 430/431, 432/433, 434/435, 436/437, 438/439, 440/441, 442/443, 444/445, 446/447, 448/449, 450/451, 452/453, 454/455, 456/457, 458/459, 460/461, 462/463, 464/465, 466/467, 468/469, 470/471, 472/473, 474/475, 476/477, 478/479, 480/481, 482/483, 484/485, 486/487, 488/489, 490/491, 492/493, 494/495, 496/497, 498/499, 500/501, 502/503, 504/505, 506/507, 508/509, 510/511, 512/513, 514/515, 516/517, 518/519, 520/521, 522/523, 524/525, 526/527, 528/529, 530/531, 532/533, 534/535, 536/537, 538/539, 540/541, 542/543, 544/545, 546/547, 548/549, 550/551, 552/553, 554/555, 556/557, 558/559, 560/561, 562/563, 564/565, 566/567, 568/569, 570/571, 572/573, 574/575, 576/577, 578/579, 580/581, 582/583, 584/585, 586/587, 588/589, 590/591, 592/593, 594/595, 596/597, 598/599, 600/601, 602/603, 604/605, 606/607, 608/609, 610/611, 612/613, 614/615, 616/617, 618/619, 620/621, 622/623, 624/625, 626/627, 628/629, 630/631, 632/633, 634/635, 636/637, 638/639, 640/641, 642/643, 644/645, 646/647, 648/649, 650/651, 652/653, 654/655, 656/657, 658/659, 660/661, 662/663, 664/665, 666/667, 668/669, 670/671, 672/673, 674/675, 676/677, 678/679, 680/681, 682/683, 684/685, 686/687, 688/689, 690/691, 692/693, 694/695, 696/697, 698/699, 700/701, 702/703, 704/705, 706/707, 708/709, 710/711, 712/713, 714/715, 716/717, 718/719, 720/721, 722/723, 724/725, 726/727, 728/729, 730/731, 732/733, 734/735, 736/737, 738/739, 740/741, 742/743, 744/745, 746/747, 748/749, 750/751, 752/753, 754/755, 756/757, 758/759, 760/761, 762/763, 764/765, 766/767, 768/769, 770/771, 772/773, 774/775, 776/777, 778/779, 780/781, 782/783, 784/785, 786/787, 788/789, 790/791, 792/793, 794/795, 796/797, 798/799, 800/801, 802/803, 804/805, 806/807, 808/809, 810/811, 812/813, 814/815, 816/817, 818/819, 820/821, 822/823, 824/825, 826/827, 828/829, 830/831, 832/833, 834/835, 836/837, 838/839, 840/841, 842/843, 844/845, 846/847, 848/849, 850/851, 852/853, 854/855, 856/857, 858/859, 860/861, 862/863, 864/865, 866/867, 868/869, 870/871, 872/873, 874/875, 876/877, 878/879, 880/881, 882/883, 884/885, 886/887, 888/889, 890/891, 892/893, 894/895, 896/897, 898/899, 900/901, 902/903, 904/905, 906/907, 908/909, 910/911, 912/913, 914/915, 916/917, 918/919, 920/921, 922/923, 924/925, 926/927, 928/929, 930/931, 932/933, 934/935, 936/937, 938/939, 940/941, 942/943, 944/945, 946/947, 948/949, 950/951, 952/953, 954/955, 956/957, 958/959, 960/961, 962/963, 964/965, 966/967, 968/969, 970/971, 972/973, 974/975, 976/977, 978/979, 980/981, 982/983, 984/985, 986/987, 988/989, 990/991, 992/993, 994/995, 996/997, 998/999, 1000/1001, 1002/1003, 1004/1005, 1006/1007, 1008/1009, 1010/1011, 1012/1013, 1014/1015, 1016/1017, 1018/1019, 1020/1021, 1022/1023, 1024/1025, 1026/1027, 1028/1029, 1030/1031, 1032/1033, 1034/1035, 1036/1037, 1038/1039, 1040/1041, 1042/1043, 1044/1045, 1046/1047, 1048/1049, 1050/1051, 1052/1053, 1054/1055, 1056/1057, 1058/1059, 1060/1061, 1062/1063, 1064/1065, 1066/1067, 1068/1069, 1070/1071, 1072/1073, 1074/1075, 1076/1077, 1078/1079, 1080/1081, 1082/1083, 1084/1085, 1086/1087, 1088/1089, 1090/1091, 1092/1093, 1094/1095, 1096/1097, 1098/1099, 1100/1101, 1102/1103, 1104/1105, 1106/1107, 1108/1109, 1110/1111, 1112/1113, 1114/1115, 1116/1117, 1118/1119, 1120/1121, 1122/1123, 1124/1125, 1126/1127, 1128/1129, 1130/1131, 1132/1133, 1134/1135, 1136/1137, 1138/1139, 1140/1141, 1142/1143, 1144/1145, 1146/1147, 1148/1149, 1150/1151, 1152/1153, 1154/1155, 1156/1157, 1158/1159, 1160/1161, 1162/1163, 1164/1165, 1166/1167, 1168/1169, 1170/1171, 1172/1173, 1174/1175, 1176/1177, 1178/1179, 1180/1181, 1182/1183, 1184/1185, 1186/1187, 1188/1189, 1190/1191, 1192/1193, 1194/1195, 1196/1197, 1198/1199, 1200/1201, 1202/1203, 1204/1205, 1206/1207, 1208/1209, 1210/1211, 1212/1213, 1214/1215, 1216/1217, 1218/1219, 1220/1221, 1222/1223, 1224/1225, 1226/1227, 1228/1229, 1230/1231, 1232/1233, 1234/1235, 1236/1237, 1238/1239, 1240/1241, 1242/1243, 1244/1245, 1246/1247, 1248/1249, 1250/1251, 1252/1253, 1254/1255, 1256/1257, 1258/1259, 1260/1261, 1262/1263, 1264/1265, 1266/1267, 1268/1269, 1270/1271, 1272/1273, 1274/1275, 1276/1277, 1278/1279, 1280/1281, 1282/1283, 1284/1285, 1286/1287, 1288/1289, 1290/1291, 1292/1293, 1294/1295, 1296/1297, 1298/1299, 1300/1301, 1302/1303, 1304/1305, 1306/1307, 1308/1309, 1310/1311, 1312/1313, 1314/1315, 1316/1317, 1318/1319, 1320/1321, 1322/1323, 1324/1325, 1326/1327, 1328/1329, 1330/1331, 1332/1333, 1334/1335, 1336/1337, 1338/1339, 1340/1341, 1342/1343, 1344/1345, 1346/1347, 1348/1349, 1350/1351, 1352/1353, 1354/1355, 1356/1357, 1358/1359, 1360/1361, 1362/1363, 1364/1365, 1366/1367, 1368/1369, 1370/1371, 1372/1373, 1374/1375, 1376/1377, 1378/1379, 1380/1381, 1382/1383, 1384/1385, 1386/1387, 1388/1389, 1390/1391, 1392/1393, 1394/1395, 1396/1397, 1398/1399, 1400/1401, 1402/1403, 1404/1405, 1406/1407, 1408/1409, 1410/1411, 1412/1413, 1414/1415, 1416/1417, 1418/1419, 1420/1421, 1422/1423, 1424/1425, 1426/1427, 1428/1429, 1430/1431, 1432/1433, 1434/1435, 1436/1437, 1438/1439, 1440/1441, 1442/1443, 1444/1445, 1446/1447, 1448/1449, 1450/1451, 1452/1453, 1454/1455, 1456/1457, 1458/1459, 1460/1461, 1462/1463, 1464/1465, 1466/1467, 1468/1469, 1470/1471, 1472/1473, 1474/1475, 1476/1477, 1478/1479, 1480/1481, 1482/1483, 1484/1485, 1486/1487, 1488/1489, 1490/1491, 1492/1493, 1494/1495, 1496/1497, 1498/1499, 1500/1501, 1502/1503, 1504/1505, 1506/1507, 1508/1509, 1510/1511, 1512/1513, 1514/1515, 1516/1517, 1518/1519, 1520/1521, 1522/1523, 1524/1525, 1526/1527, 1528/1529, 1530/1531, 1532/1533, 1534/1535, 1536/1537, 1538/1539, 1540/1541, 1542/1543, 1544/1545, 1546/1547, 1548/1549, 1550/1551, 1552/1553, 1554/1555, 1556/1557, 1558/1559, 1560/1561, 1562/1563, 1564/1565, 1566/1567, 1568/1569, 1570/1571, 1572/1573, 1574/1575, 1576/1577, 1578/1579, 1580/1581, 1582/1583, 1584/1585, 1586/1587, 1588/1589, 1590/1591, 1592/1593, 1594/1595, 1596/1597, 1598/1599, 1600/1601, 1602/1603, 1604/1605, 1606/1607, 1608/1609, 1610/1611, 1612/1613, 1614/1615, 1616/1617, 1618/1619, 1620/1621, 1622/1623, 1624/1625, 1626/1627, 1628/1629, 1630/1631, 1632/1633, 1634/1635, 1636/1637, 1638/1639, 1640/1641, 1642/1643, 1644/1645, 1646/1647, 1648/1649, 1650/1651, 1652/1653, 1654/1655, 1656/1657, 1658/1659, 1660/1661, 1662/1663, 1664/1665, 1666/1667, 1668/1669, 1670/1671, 1672/1673, 1674/1675, 1676/1677, 1678/1679, 1680/1681, 1682/1683, 1684/1685, 1686/1687, 1688/1689, 1690/1691, 1692/1693, 1694/1695, 1696/1697, 1698/1699, 1700/1701, 1702/1703, 1704/1705, 1706/1707, 1708/1709, 1710/1711, 1712/1713, 1714/1715, 1716/1717, 1718/1719, 1720/1721, 1722/1723, 1724/1725, 1726/1727, 1728/1729, 1730/1731, 1732/1733, 1734/1735, 1736/1737, 1738/1739, 1740/1741, 1742/1743, 1744/1745, 1746/1747, 1748/1749, 1750/1751, 1752/1753, 1754/1755, 1756/1757, 1758/1759, 1760/1761, 1762/1763, 1764/1765, 1766/1767, 1768/1769, 1770/1771, 1772/1773, 1774/1775, 1776/1777, 1778/1779, 1780/1781, 1782/1783, 1784/1785, 1786/1787, 1788/1789, 1790/1791, 1792/1793, 1794/1795, 1796/1797, 1798/1799, 1800/1801, 1802/1803, 1804/1805, 1806/1807, 1808/1809, 1810/1811, 1812/1813, 1814/1815, 1816/1817, 1818/1819, 1820/1821, 1822/1823, 1824/1825, 1826/1827, 1828/1829, 1830/1831, 1832/1833, 1834/1835, 1836/1837, 1838/1839, 1840/1841, 1842/1843, 1844/1845, 1846/1847, 1848/1849, 1850/1851, 1852/1853, 1854/1855, 1856/1857, 1858/1859, 1860/1861, 1862/1863, 1864/1865, 1866/1867, 1868/1869, 1870/1871, 1872/1873, 1874/1875, 1876/1877, 1878/1879, 1880/1881, 1882/1883, 1884/1885, 1886/1887, 1888/1889, 1890/1891, 1892/1893, 1894/1895, 1896/1897, 1898/1899, 1900/1901, 1902/1903, 1904/1905, 1906/1907, 1908/1909, 1910/1911, 1912/1913, 1914/1915, 1916/1917, 1918/1919, 1920/1921, 1922/1923, 1924/1925, 1926/1927, 1928/1929, 1930/1931, 1932/1933, 1934/1935, 1936/1937, 1938/1939, 1940/1941, 1942/1943, 1944/1945, 1946/1947, 1948/1949, 1950/1951, 1952/1953, 1954/1955, 1956/1957, 1958/1959, 1960/1961, 1962/1963, 1964/1965, 1966/1967, 1968/1969, 1970/1971, 1972/1973, 1974/1975, 1976/1977, 1978/1979, 1980/1981, 1982/1983, 1984/1985, 1986/1987, 1988/1989, 1990/1991, 1992/1993, 1994/1995, 1996/1997, 1998/1999, 2000/2001, 2002/2003, 2004/2005, 2006/2007, 2008/2009, 2010/2011, 2012/2013, 2014/2015, 2016/2017, 2018/2019, 2020/2021, 2022/2023, 2024/2025, 2026/2027, 2028/2029, 2030/2031, 2032/2033, 2034/2035, 2036/2037, 2038/2039, 2040/2041, 2042/2043, 2044/2045, 2046/2047, 2048/2049, 2050/2051, 2052/2053, 2054/2055, 2056/2057, 2058/2059, 2060/2061, 2062/2063, 2064/2065, 2066/2067, 2068/2069, 2070/2071, 2072/2073, 2074/2075, 2076/2077, 2078/2079, 2080/2081, 2082/2083, 2084/2085, 2086/2087, 2088/2089, 2090/2091, 2092/2093, 2094/2095, 2096/2097, 2098/2099, 2100/2101, 2102/2103, 2104/2105, 2106/2107, 2108/2109, 2110/2111, 2112/2113, 2114/2115, 2116/2117, 2118/2119, 2120/2121, 2122/2123, 2124/2125, 2126/2127, 2128/2129, 2130/2131, 2132/2133, 2134/2135, 2136/2137, 2138/2139, 2140/2141, 2142/2143, 2144/2145, 2146/2147, 2148/2149, 2150/2151, 2152/2153, 2154/2155, 2156/2157, 2158/2159, 2160/2161, 2162/2163, 2164/2165, 2166/2167, 2168/2169, 2170/2171, 2172/2173, 2174/2175, 2176/2177, 2178/2179, 2180/2181, 2182/2183, 2184/2185, 2186/2187, 2188/2189, 2190/2191, 2192/2193, 2194/2195, 2196/2197, 2198/2199, 2200/2201, 2202/2203, 2204/2205, 2206/2207, 2208/2209, 2210/2211, 2212/2213, 2214/2215, 2216/2217, 2218/2219, 2220/2221, 2222/2223, 2224/2225, 2226/2227, 2228/2229, 2230/2231, 2232/2233, 2234/2235, 2236/2237, 2238/2239, 2240/2241, 2242/2243, 2244/2245, 2246/2247, 2248/2249, 2250/2251, 2252/2253, 2254/2255, 2256/2257, 2258/2259, 2260/2261, 2262/2263, 2264/2265, 2266/2267, 2268/2269, 2270/2271, 2272/2273, 2274/2275, 2276/2277, 2278/2279, 2280/2281, 2282/2283, 2284/2285, 2286/2287, 2288/2289, 2290/2291, 2292/2293, 2294/2295, 2296/2297, 2298/2299, 2300/2301, 2302/2303, 2304/2305, 2306/2307, 2308/2309, 2310/2311, 2312/2313, 2314/2315, 2316/2317, 2318/2319, 2320/2321, 2322/2323, 2324/2325, 2326/2327, 2328/2329, 2330/2331, 2332/2333, 2334/2335, 2336/2337, 2338/2339, 2340/2341, 2342/2343, 2344/2345, 2346/2347, 2348/2349, 2350/2351, 2352/2353, 2354/2355, 2356/2357, 2358/2359, 2360/2361, 2362/2363, 2364/2365, 2366/2367, 2368/2369, 2370/2371, 2372/2373, 2374/2375, 2376/2377, 2378/2379, 2380/2381, 2382/2383, 2384/2385, 2386/2387, 2388/2389, 2390/2391, 2392/2393, 2394/2395, 2396/2397, 2398/2399, 2400/2401, 2402/2403, 2	

Slide 13

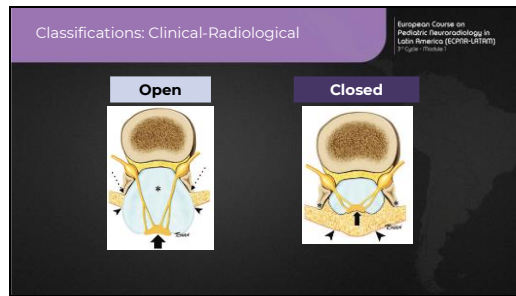

Slide 14

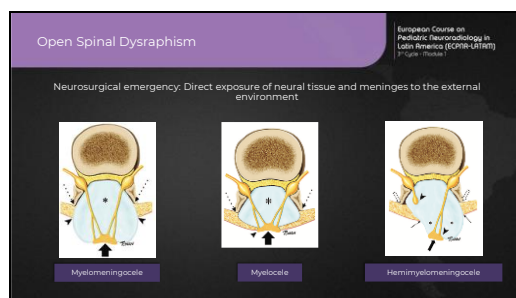

Slide 15

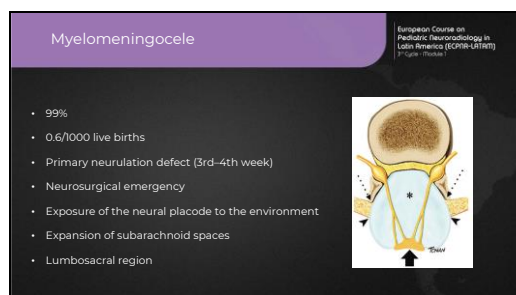

Slide 16

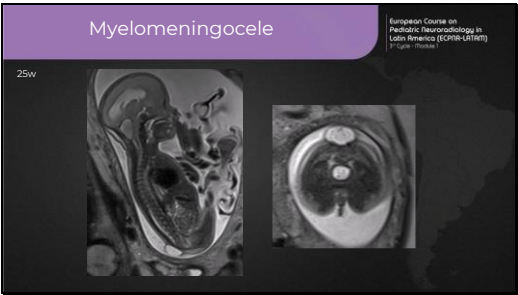

Slide 17

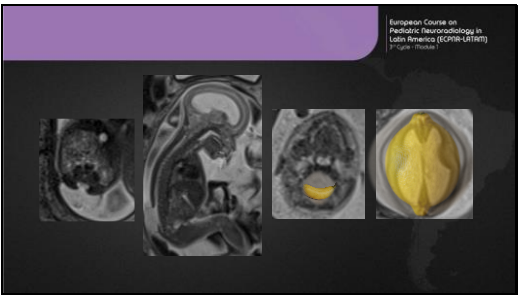

Slide 18

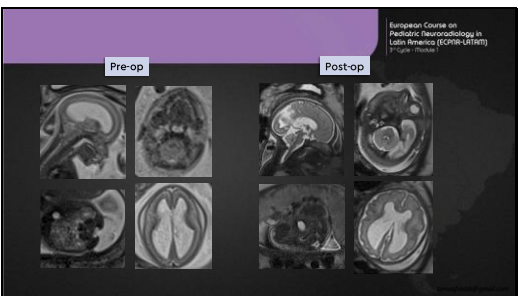

Slide 19

European Course on
Pediatric Neuroradiology in
Latin America (ECPNR-LATAM)
17th Update - Brasília

Myelomeningocele

18w

Radiological report:

- Posterior fossa
- Ventricular dilation
- Extent of bone defect
- Other malformations
- Scoliosis/kyphosis
- Bone deformities

N Engl J Med. 2011 Mar 17;364(11):1095-1004. [PMID: 21345678]

Slide 20

European Course on
Pediatric Neuroradiology in
Latin America (ECPNR-LATAM)
17th Update - Brasília

Open x Closed

Chiari II

Chiari II

DLM

Acta Ann J Spontgenol. 2016 Dec;20(16):1316-1323

Slide 21

European Course on
Pediatric Neuroradiology in
Latin America (ECPNR-LATAM)
17th Update - Brasília

Closed Spinal Dysraphism

Neural and meningeal tissues are covered by skin or subcutaneous tissue. There is no placode exposure.

With or without subcutaneous mass

With Subcutaneous Mass	Without Subcutaneous Mass	
Spina bifida occulta Spina bifida meningocele Myelomeningocele Meningocele	SIMPLE DYSRAPHIC STATES High/Retrolistric Spinae Tight Alar Hinge Persistence of the terminal ventricle	COMPLEX DYSRAPHIC STATES Sacral Atrial Cyst Sacrocaudal Dysgenesis Caudal regression syndrome Limited dorsal myelination

Slide 22

Closed Spinal Dysraphism

European Course on Pediatric Neurosurgery in Latin America (ECPNR-LATAM)
© 2011 Thieme

With subcutaneous mass

- Lipomyelomeningocele
- Lipomyelocele
- Lipomyeloschisis
- Meningocele
- Myelocystocele

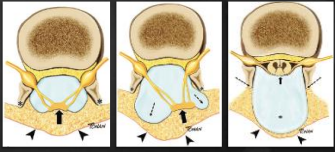

Slide 23

Lipomyelomeningocele

European Course on Pediatric Neurosurgery in Latin America (ECPNR-LATAM)
© 2011 Thieme

Subcutaneous lipoma + meningocele
Primary neurulation defect (3rd-4th week)
Mesenchymal tissue insinuation into the neural tube
Placode/lipoma interface OUTSIDE the vertebral canal
Expansion of the subarachnoid space
Lumbosacral region



Slide 24

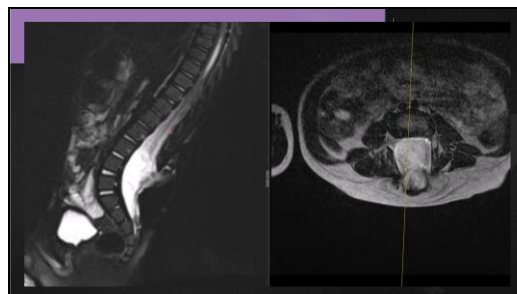

Slide 25

Lipomyelocele

European Course on Pediatric Neuroradiology in Latin America (ECPNA-LATAM)
P. Gupta - Mumbai

Subcutaneous lipoma + "placode at bone level"
Primary neurulation defect (3rd-4th week)
Mesenchymal tissue insinuation into the neural tube
Placode/lipoma interface at the vertebral defect level (spina bifida)
WITHOUT expansion of the subarachnoid space
Lumbosacral region



Slide 26

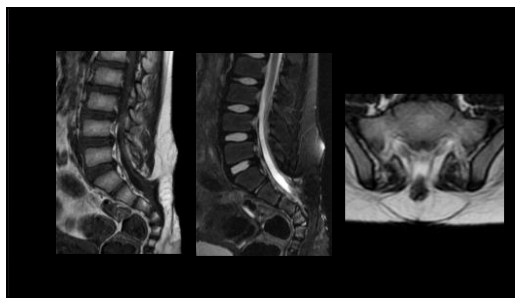

Slide 27

Lipomyeloschisis

European Course on Pediatric Neuroradiology in Latin America (ECPNA-LATAM)
P. Gupta - Mumbai

Subcutaneous lipoma + "placode inward"
Primary neurulation defect (3rd-4th week)
Mesenchymal tissue insinuation into the neural tube
Placode/lipoma interface inside the vertebral canal
WITHOUT expansion of the subarachnoid space
Lumbosacral region



Slide 28

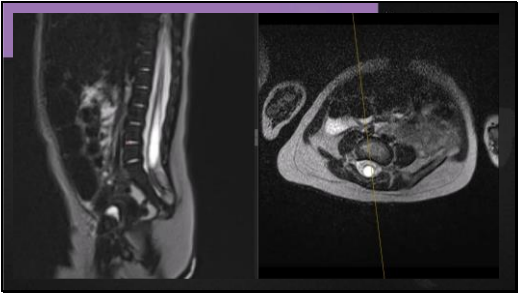

Slide 29

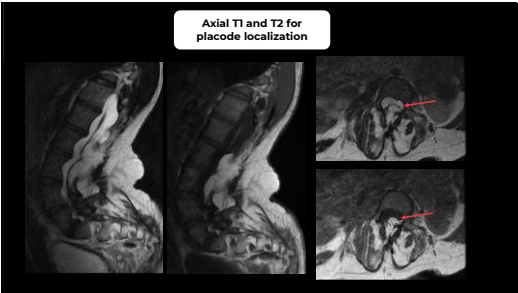

Slide 30

European Course on
Pediatric Neuroradiology in
Latin America (ECPNA-LA/PA)
17/18 June - 19/20 June 2018

Without subcutaneous mass

Simple Dysraphic State	Complex Dysraphic State
Filar/Intradural Lipoma	Dermal Sinus
Terminal Ventricle	Diastematomyelia
Tethered Filum Terminale	Caudal Regression Syndrome
	Limited Dorsal Myeloschisis

Slide 31

Filar/Intradural Lipoma

European Course on Pediatric Neuroradiology in Latin America (ECPNR-LATAM)
P. Liguori, M.D.

Primary neurulation defect (3rd–4th week)
Lipomatous lesion within the spinal canal
May be associated with a low-lying conus

Tethered Cord Syndrome:
Clinical Diagnosis



Slide 32

Persistent Terminal Ventricle

European Course on Pediatric Neuroradiology in Latin America (ECPNR-LATAM)
P. Liguori, M.D.

"fifth" ventricle
Secondary neurulation defect
Incidental finding (most cases)
CSF-signal cyst
Located in the conus medullaris

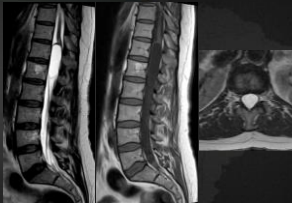

Slide 33

Dermal Sinus

European Course on Pediatric Neuroradiology in Latin America (ECPNR-LATAM)
P. Liguori, M.D.

Primary neurulation defect (3rd–4th week)
Midline fistula lined by epithelium
Connects dural sac to the skin
Lumbosacral region
Cutaneous ostium
Recurrent meningitis
Hypointense line on T1 and T2



Slide 34

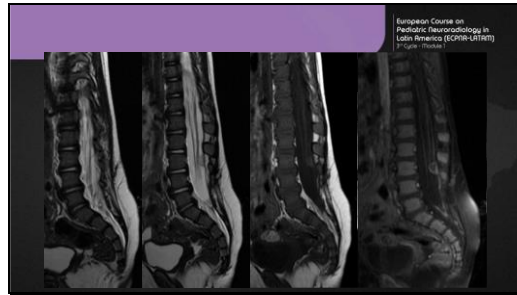

Slide 35

Diastematomyelia

Gastrulation defect (2nd-3rd week)
Two hemicords, each with its own pia mater
Types 1 and 2
Lumbar region
Variable clinical presentation
Associated with bone malformations
May be associated with other dysraphisms

Type 1 Type 2

European Course on Pediatric Neuroradiology in Latin America (ECPNR-LATAM)
© 2018 - Protonix

Slide 36



Slide 37

Caudal Regression Sd

European Course on Pediatric Neuroradiology in Latin America (ECPNR-LATAM)
3rd Cycle - Module 1

Type 1

Type 2

Caudal agenesis
Gastrulation defect (2nd-3rd week)
1:3-10,000
Gestational diabetes
Types 1 and 2
Variable clinical presentation
Sacral dysgenesis

Abrupt and "high" termination of the conus
Wedge-shaped conus on axial plane
"Double band" sign of the nerve roots on axial plane

Low-lying conus
Associated with intraspinal "mass" (e.g., lipoma)

VACTEREL

What is VACTEREL?
VACTEREL is an acronym for the most common vertebral anomalies: Vertebral anomalies, Anorectal anomalies, Cervical anomalies, Tracheo-oesophageal anomalies, Renal anomalies, and Limb anomalies.
What is the prevalence of VACTEREL?
The prevalence of VACTEREL is approximately 1 in 10,000 live births.
What are the clinical features of VACTEREL?
The clinical features of VACTEREL are: Vertebral anomalies, Anorectal anomalies, Cervical anomalies, Tracheo-oesophageal anomalies, Renal anomalies, and Limb anomalies.
What is the pathogenesis of VACTEREL?
The pathogenesis of VACTEREL is multifactorial, involving both genetic and environmental factors.
What is the management of VACTEREL?
The management of VACTEREL is multidisciplinary, involving pediatric surgeons, neurologists, and other specialists.
What is the prognosis of VACTEREL?
The prognosis of VACTEREL is variable, depending on the severity of the anomalies.

Slide 38

Caudal Regression Sd

European Course on Pediatric Neuroradiology in Latin America (ECPNR-LATAM)
3rd Cycle - Module 1

Type 1

Type 2

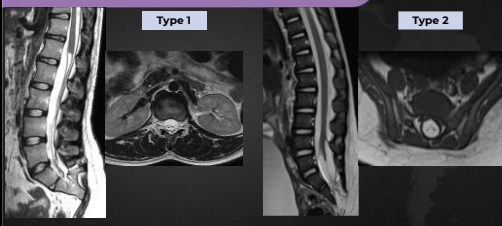

Slide 39

European Course on Pediatric Neuroradiology in Latin America (ECPNR-LATAM)
3rd Cycle - Module 1

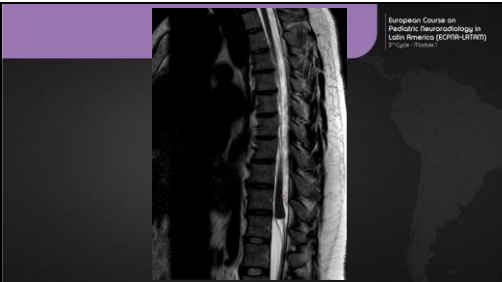

Slide 40

Limited Dorsal Myeloschisis

European Course on
Pediatric Neuroradiology in
Latin America (ECPNR-LA18A1)
Dr. Cyril H. Hooley

Primary or secondary neurulation defect
Uncommon
Variable clinical presentation
Fibro-neural tissue on the dorsal surface of
the spinal cord connecting to the dural
surface
Trapezoid-shaped conus on axial plane
Associated with cutaneous marker
Lumbosacral region

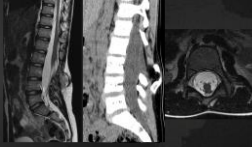

Slide 41

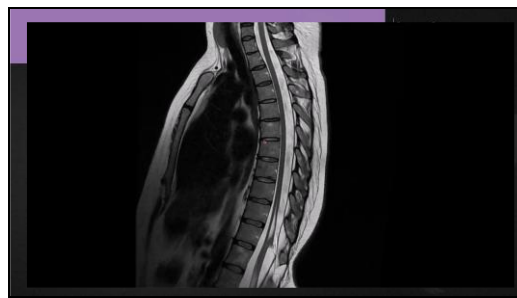

Slide 42

Postoperative Evaluation

European Course on
Pediatric Neuroradiology in
Latin America (ECPNR-LA18A1)
Dr. Cyril H. Hooley

Complications near the surgical site

- Collections/infections
- Ectodermal inclusion cysts
- Fistula

Spinal cord-related complications

- Hydrosyringomyelia
- Adherent cord

Slide 43

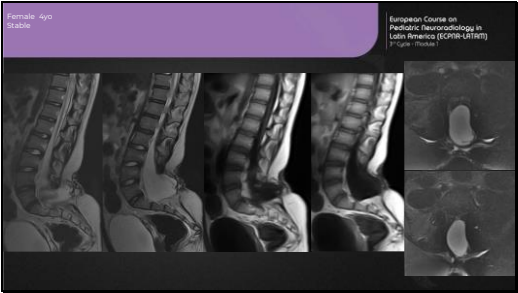

Slide 44

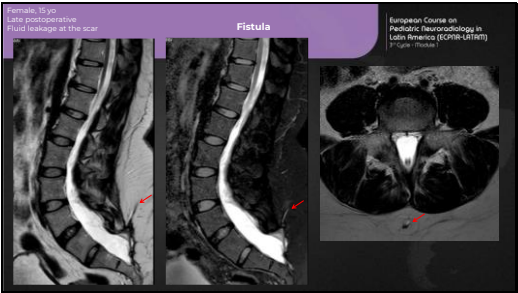

Slide 45

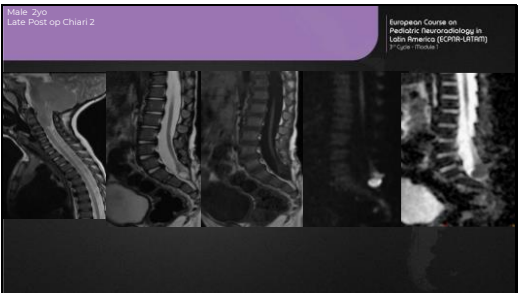

Slide 46

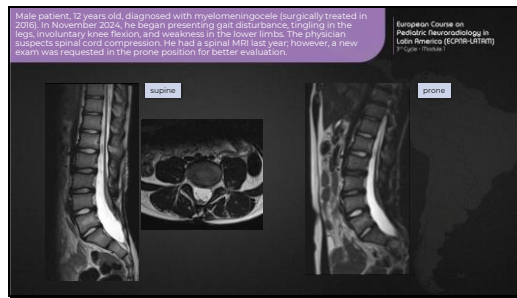

Slide 47

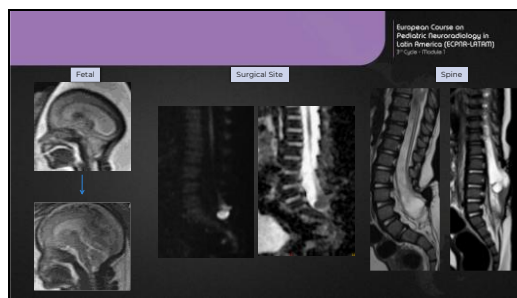

Slide 48

Key Messages

- Understanding embryology is essential
- Clinical-radiological classification provides a practical framework
- Neuroradiology plays a central role in multidisciplinary management
- With the right approach, it is not that difficult.

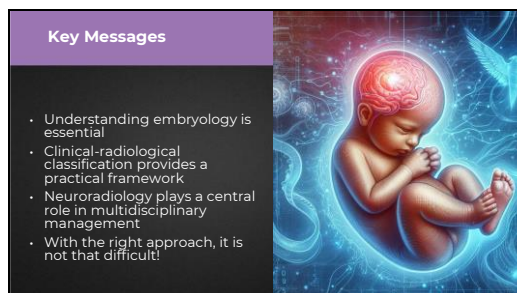





Slide 49

European Course on
Pediatric Neuroradiology in
Latin America (ECPNA-LATAM)
3rd Cycle - Module 1

Contact

@neurosky.med
@ditomasfredi
tommasfredi@gmail.com



Identificazione:    Organizzazione: 