

SECTION 'DD'

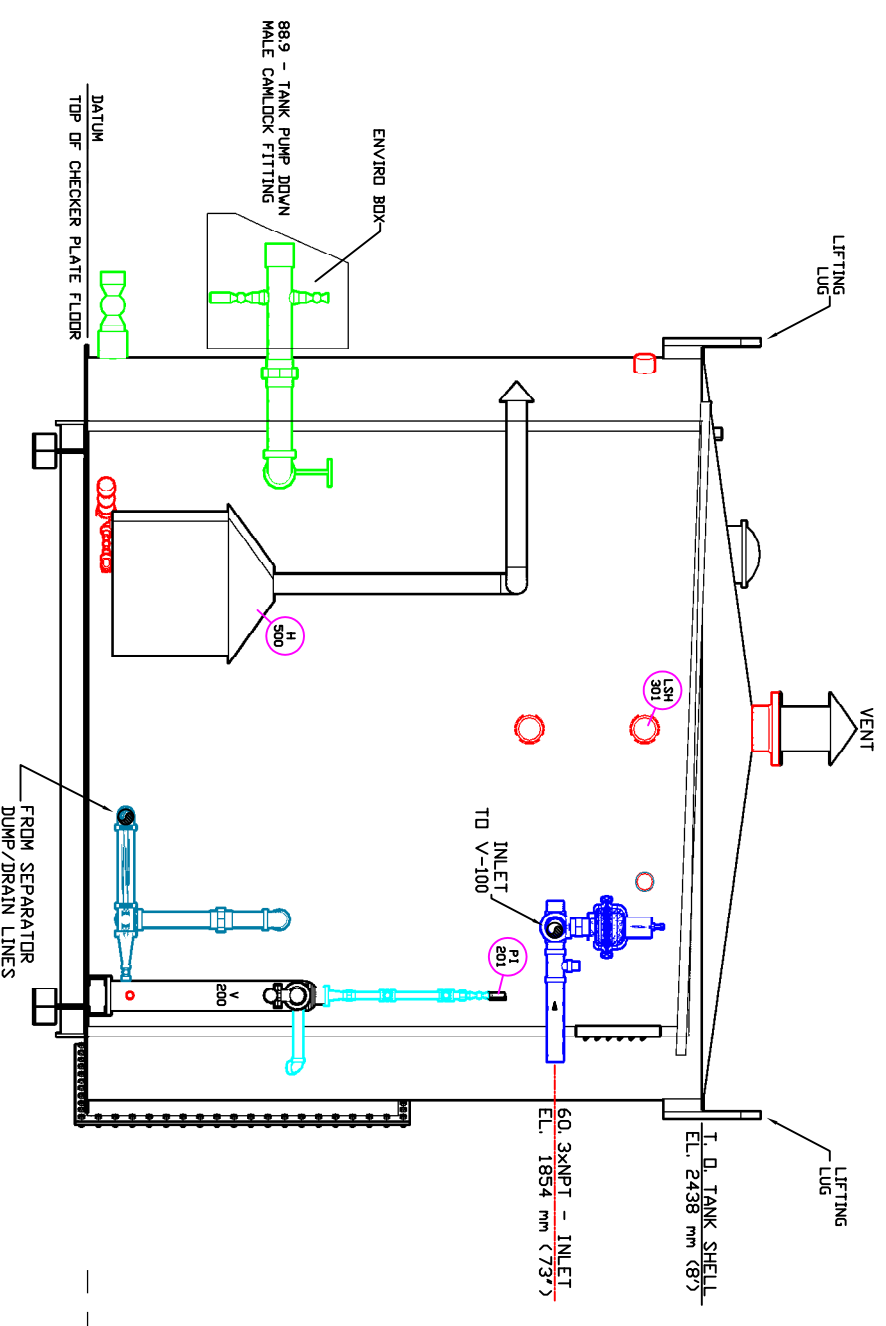

SECTION 'BB'

DATE	NO.	REVISION	BY	CHECKED	APPROVED	DATE	NO.	REVISION
06/06/03	3	ADDED INLET ES0JAMOT LATCH/OVS PRESSURE SWITCH AS PER CLIENT	CRJ	JIB				
06/06/03	2	AS BUILT	BGE	AV				
06/06/01	1	GENERAL REVISIONS AS PER CLIENT	BGE	JIB				
06/02/01	0	ISSUED FOR CONSTRUCTION	BGE	AV				

DRAWINGS BY - SILVERADO INSPECTION SERVICES LTD. DALMEY, SK. PH.: (306) 254-2776 FAX: (306) 254-4992 Email: balden@seaktel.net



STETTLER
OIL & GAS
BBOX 652
STETTLER, AB T0C 2L0

AQP-2982 WP-S0G-1

CLIENT
TRIDENT EXPLORATION
100 BBL. TANK SKID
w/ 16"x8"x1440 PSI - 3 PHASE SEP.
w/ GLOBE CV,
SECTION 'BB' & 'DD'

DATE	SCALE	DRAWING NO.	PROJECT NO.	DESIGNED BY	DRAWING NO.	CHECKED BY	SHEET	TOTAL
2004-09-24	1:50	6-250	6-250-H-01	BGE	6-250-H-01	AV	4	4

This document was created with Win2PDF available at <http://www.win2pdf.com>.
The unregistered version of Win2PDF is for evaluation or non-commercial use only.
This page will not be added after purchasing Win2PDF.