

ITEM	SERVICE	MAWP	CODE	INLET	OUTLET	V/D/TEMP	LOUVERS	BUG SCREEN	DRIVE	FAN	FINISH
1	WATER 5.08 CU.FT.	284 PSI @ 300/-49° F	ASME	2"-300 RFWN	2"-300 RFWN	(4) 1"-6000	MAN	YES (SOFT)	ELECTRIC MOTOR DRIVE SHEAVES, BELTS, & GUARDS BY AXH 15 HP, 1800 RPM 3PH, 460V, 60Hz TEFC, VFD COMP MOTOR (CSA) (VS) MURPHY VS2EX VIB' SWITCH	84" Ø MOORE-10K, S30, HD, VT, 4- BLADE 14.7" PA. LH ROTATION 452 RPM @ 10 HP REQ'D 2.4375" Ø BORE W/ .625" x .3125" KWY'	STRUCTURE GALVANIZED W/ HEADERS METALIZED

NOTE: INTAKE & DISCHARGE LOUVERS TO CLOSE & ROLL LOUVERS TO OPEN ON AIR FAILURE

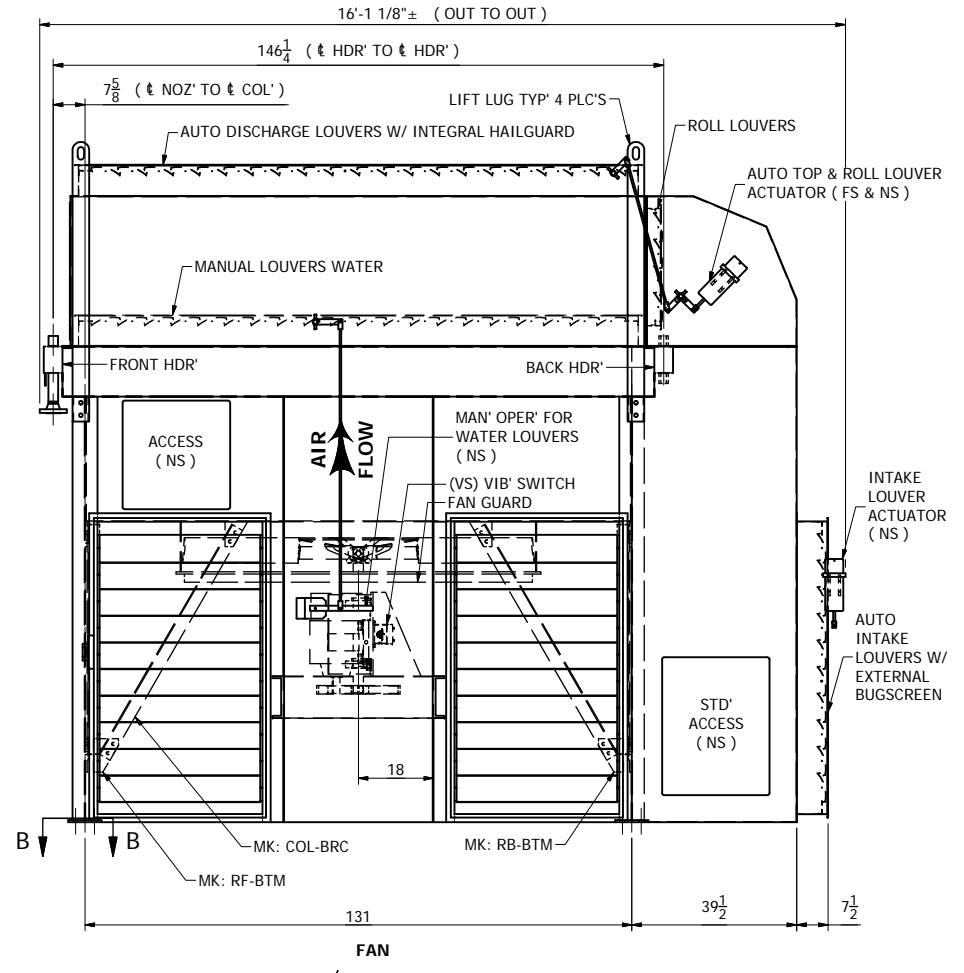
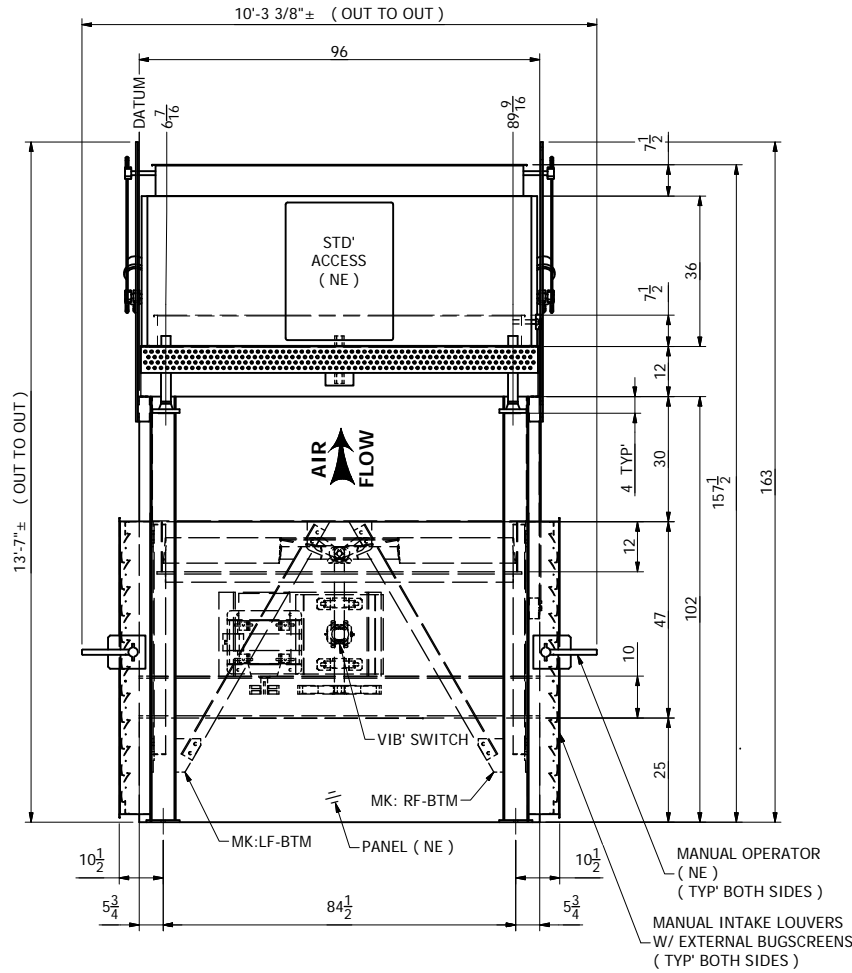

RELEASED
FABRICATION OF THIS ORDER HAS BEGUN

NOTE Please be aware that if any changes are made they may result in additional manufacturing and engineering costs and may also adversely impact the current scheduled shipping date. *NOTE*

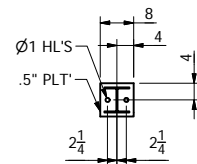

SECTION B-B

FOR: PENN WEST EXPLORATION	ESTIMATED DRY WEIGHT 8,000#
P.O. #: AUR-A12110144-001	
CUST. TAG #: 126020	
USER: PENN WEST EXPLORATION	CERTIFIED DRAWING FOR: MODEL 84BZF-R QUANTITY: 1
JOB SITE: CANADA	SIZE DWG NO 128560-CRT REV 0
JOB #: 128560	SCALE FULL DATE 1/14/2013 SHEET 1 of 1
DR: BV DATE: 1/14/2013	
CK: JS DATE: 1/14/2013	

REV	DESCRIPTION	BY	CK	DATE