

NOTES:

- EXTERIOR WALLS TO BE: 22 GA TAN (QC8315)
- EXTERIOR ROOF TO BE: 22 GA TAN (QC8315)
- EXTERIOR TRIM TO BE: 22 GA METRO BROWN (QC8228)
- DOORS TO BE PAINTED: METRO BROWN (QC8228)
- INTERIOR LINER TO BE: 20GA 10% WHITE PERF. ALUM. ABOVE 3' AND 24GA WHITE ALUM. BELOW 3'
- INSULATION IN WALLS: R-12
- INSULATION IN ROOF: R-20
- VAPOUR BARRIER TO BE: 6 MIL

SURFACE AREA =	853 SQR/FT.
APPROX. TOTAL SHIPPING WEIGHT =	11,000 Lbs. BUILDING AND SKID

- 1 - 48" x 48" LOUVER c/w 120V GP ACTUATOR & STORM HOOD.
- 1 - 48" x 60" LOUVER c/w 120V GP ACTUATOR & STORM HOOD.
- 1 - 18" GP CANARM EXHAUST FANS c/w 120-240V, 1Ph, 60Hz, 1/2Hp, AND STORM HOOD (4500cfm).
- **SIMSON LOCATE ALL FANS AND LOUVERS AT YARD.**

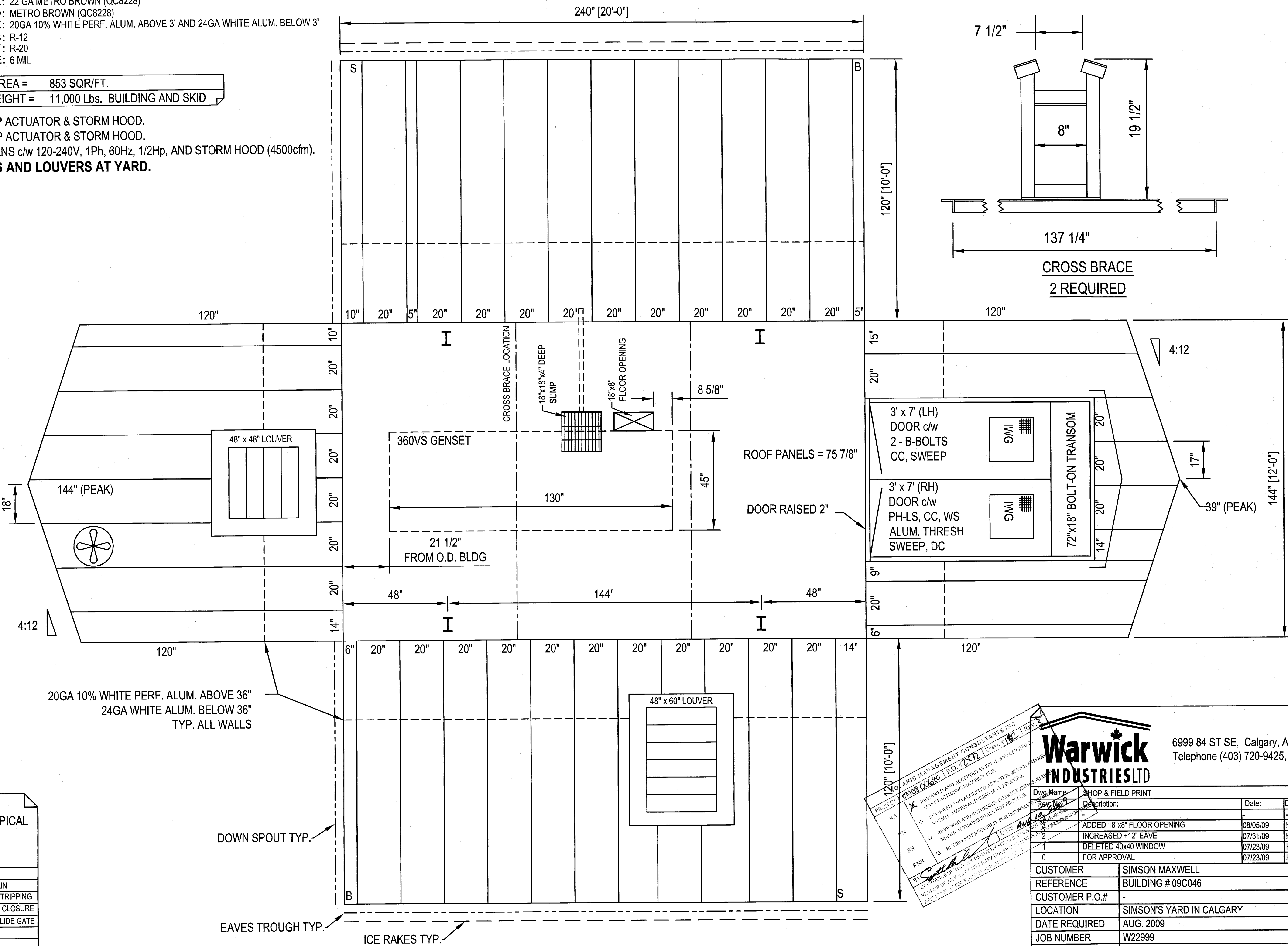
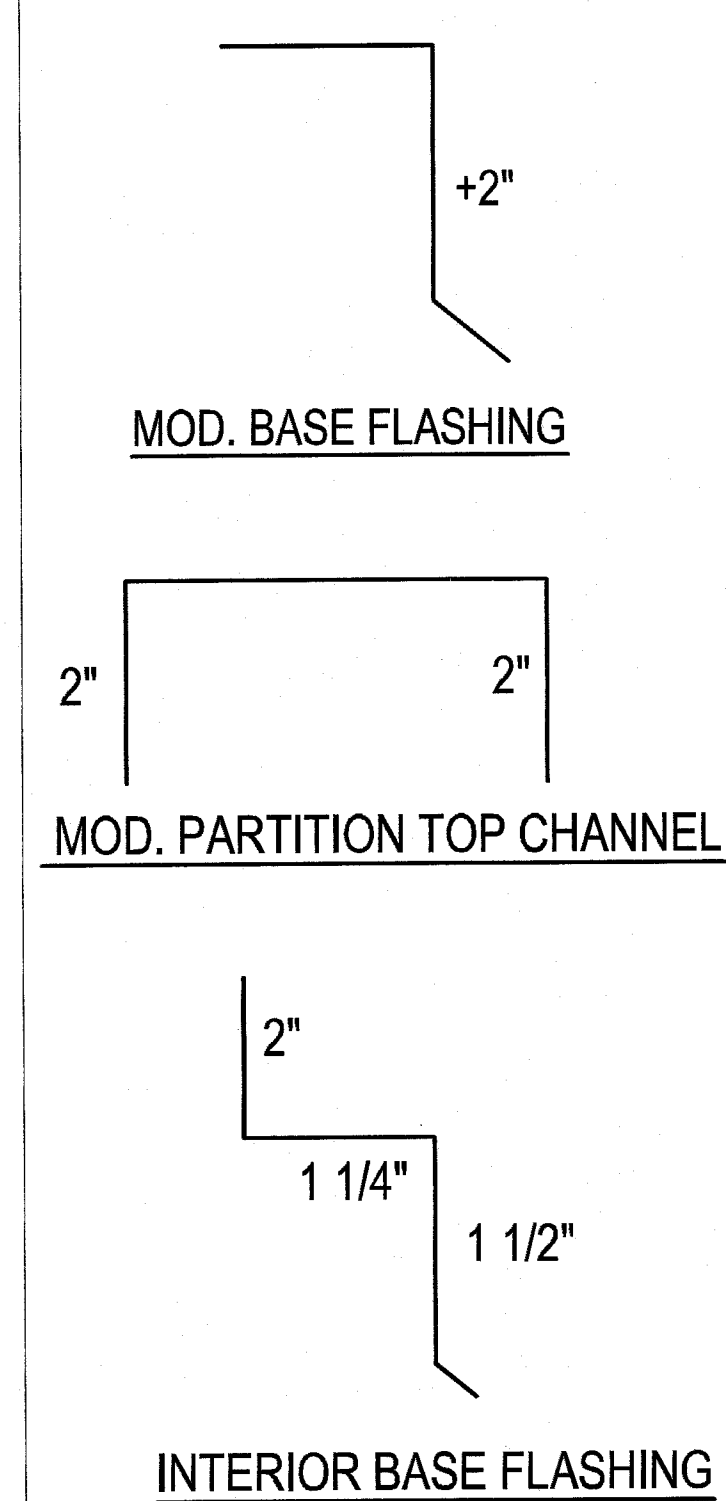

NOTE:
ALL WALL PANELS ARE TO BE TYPICAL B/S (BIG / SMALL ENDS) PANELS UNLESS NOTED.

LEGEND	
DS = DOUBLE GLAZED	CC = CHECK CHAIN
IWG = INDUSTRIAL WIRE GLASS	WS = WEATHERSTRIPPING
RH = RIGHT HAND SWING	DC = HYDRAULIC CLOSURE
LH = LEFT HAND SWING	SG = INTERIOR SLIDE GATE
PH = PANIC HARDWARE	GA = GAUGE
LS = LOCK CYLINDER	INS = INSULATED
R-12 = CORE INSULATION (R-12)	

PROJECT: SIMSON'S YARD IN CALGARY
 DRAWN BY: [Signature]
 DATE: 08/05/09
 CHECKED BY: [Signature]
 DATE: 07/23/09



6999 84 ST SE, Calgary, Alberta, T2C 4T6
 Telephone (403) 720-9425, Fax (403) 720-9426

Dwg Name	Description	Date	Drawn By	Checked By
SHOP & FIELD PRINT				
1	DELETED 40x40 WINDOW	07/23/09	HL	
2	INCREASED +12" EAVE	07/31/09	HL	
0	FOR APPROVAL	07/23/09	HL	
CUSTOMER		SIMSON MAXWELL		
REFERENCE		BUILDING # 09C046		
CUSTOMER P.O.#		-		
LOCATION		SIMSON'S YARD IN CALGARY		
DATE REQUIRED		AUG. 2009		
JOB NUMBER		W22999		
DRAWING #		W22999-01		