

EQUIPMENT EXTERNAL INSPECTION REPORT

Customer:	Abbey Resources Corp.	ITS Job No.:	2-3703
District:	Shackleton	Date:	12-Apr-2017
Facility:	Shackleton Compressor Station	LSD:	14-36-020-19W3M
Equip. Description:	Inlet Separator	Serial No.:	WF03.1272
Equip./OIP No.:	Not Stated	PRN:	S05259/A0491789
Equip. Type: <input type="checkbox"/> Column <input type="checkbox"/> Cooler <input type="checkbox"/> Exchanger <input type="checkbox"/> Furnace <input type="checkbox"/> Heater <input type="checkbox"/> Plate Exchanger <input type="checkbox"/> Reboiler <input checked="" type="checkbox"/> Vessel <input type="checkbox"/> Other:			

Remedial Action	Service	Associated Components	Shell
<input type="checkbox"/> No Action Required	<input checked="" type="checkbox"/> Sweet <input type="checkbox"/> Sour	<input checked="" type="checkbox"/> Y <input type="checkbox"/> N: Name Plate Secure	<input checked="" type="checkbox"/> Good Condition
<input type="checkbox"/> Paint/Coating Repairs	Access and Coverage	<input checked="" type="checkbox"/> Y <input type="checkbox"/> N: Name Plate Legible	<input type="checkbox"/> External Corrosion
<input type="checkbox"/> Insulation Repairs	<input checked="" type="checkbox"/> External Inspection	External Grounding	<input type="checkbox"/> Pitting: (max depth)
<input type="checkbox"/> PSV Service Required	<input type="checkbox"/> Part. External Inspection	<input type="checkbox"/> Direct <input checked="" type="checkbox"/> Indirect <input type="checkbox"/> N	<input type="checkbox"/> Scale
<input checked="" type="checkbox"/> Further Assessment Required	<input checked="" type="checkbox"/> Internal Inspection (VI) NDE Examination	<input type="checkbox"/> Y <input type="checkbox"/> N <input checked="" type="checkbox"/> NA: Ladders/ Handrail/ Walkway/ Grating in safe condition?	<input type="checkbox"/> Blistered
<input type="checkbox"/> Condition Damage	<input checked="" type="checkbox"/> UT	<input checked="" type="checkbox"/> See Attached Pictures	<input type="checkbox"/> Mechanical Damage
<input type="checkbox"/> Does not comply with applicable code/safe operating requirement.	<input type="checkbox"/> MT	<input type="checkbox"/> Excessive Vibration	<input type="checkbox"/> Deformation/Distortion
<input type="checkbox"/> Repairs Required	<input type="checkbox"/> PT	<input checked="" type="checkbox"/> Y <input type="checkbox"/> N <input type="checkbox"/> NA: Pressure Gauge within MAWP	<input type="checkbox"/> Condensation/Sweating
<input checked="" type="checkbox"/> See Comments	<input type="checkbox"/> RT	<input type="checkbox"/> See Comments	<input type="checkbox"/> No Access
Status	<input type="checkbox"/> BH	<input checked="" type="checkbox"/> Y <input type="checkbox"/> N <input type="checkbox"/> NA: Temp. Gauge within MDMT	<input type="checkbox"/> No Access Insulated
<input type="checkbox"/> Operational; <input checked="" type="checkbox"/> Idle;	<input type="checkbox"/> Other	<input checked="" type="checkbox"/> Y <input type="checkbox"/> N Attached Piping and Instrumentation in Good Condition	<input checked="" type="checkbox"/> Weld(s) in Good Condition
<input type="checkbox"/> Shut In; <input type="checkbox"/> New Install;	<input checked="" type="checkbox"/> See Comments	<input type="checkbox"/> See Comments	<input type="checkbox"/> Weld(s) Corroded
<input type="checkbox"/> Surplus/Boneyard;			<input type="checkbox"/> Weld(s) Poor Quality
<input type="checkbox"/> Other:			<input type="checkbox"/> Weld(s) Cracked
			<input type="checkbox"/> See Comments

Head (1)	Head (2)	Nozzles
<input type="checkbox"/> Top <input type="checkbox"/> North <input checked="" type="checkbox"/> West	<input type="checkbox"/> Bottom <input type="checkbox"/> South <input checked="" type="checkbox"/> East	<input checked="" type="checkbox"/> RF <input type="checkbox"/> RTJ <input type="checkbox"/> NPT
<input type="checkbox"/> Flat <input type="checkbox"/> FLG <input checked="" type="checkbox"/> ELL <input type="checkbox"/> ECC <input type="checkbox"/> HEMI	<input type="checkbox"/> Flat <input type="checkbox"/> FLG <input checked="" type="checkbox"/> ELL <input type="checkbox"/> ECC <input type="checkbox"/> HEMI	<input checked="" type="checkbox"/> Good Condition
<input type="checkbox"/> Quick Actuating Closure	<input type="checkbox"/> Quick Actuating Closure	<input type="checkbox"/> Fasteners Engaged
<input checked="" type="checkbox"/> Good Condition	<input checked="" type="checkbox"/> Good Condition	<input checked="" type="checkbox"/> Repad Weep Holes Clear
<input type="checkbox"/> External Corrosion	<input type="checkbox"/> External Corrosion	<input type="checkbox"/> Nozzles are Gusseted
<input type="checkbox"/> Pitting: (max depth)	<input type="checkbox"/> Pitting: (max depth)	<input type="checkbox"/> External Corrosion
<input type="checkbox"/> Scale	<input type="checkbox"/> Scale	<input type="checkbox"/> Leaking/Weeping
<input type="checkbox"/> Blistered	<input type="checkbox"/> Blistered	<input type="checkbox"/> Damaged/Cracked
<input type="checkbox"/> Mechanical Damage	<input type="checkbox"/> Mechanical Damage	<input type="checkbox"/> Bolts Missing/Loose
<input type="checkbox"/> Deformation/Distortion	<input type="checkbox"/> Deformation/Distortion	<input type="checkbox"/> Deflection/Distortion
<input type="checkbox"/> Condensation/Sweating	<input type="checkbox"/> Condensation/Sweating	<input type="checkbox"/> Partial Internal Inspection
<input type="checkbox"/> No Access	<input type="checkbox"/> No Access	<input type="checkbox"/> No Access Insulated
<input type="checkbox"/> No Access Insulated	<input type="checkbox"/> No Access Insulated	<input checked="" type="checkbox"/> Weld(s) in Good Condition
<input type="checkbox"/> No Access Ice Build Up	<input type="checkbox"/> No Access Ice Build Up	<input type="checkbox"/> Weld(s) Corroded
<input type="checkbox"/> External Protection Only	<input type="checkbox"/> External Protection Only	<input type="checkbox"/> Weld(s) Poor Quality
<input type="checkbox"/> See Comments	<input type="checkbox"/> See Comments	<input type="checkbox"/> Weld(s) Cracked
		<input checked="" type="checkbox"/> See Comments



External Surface	Supports	Associated Piping	PRD 1	PRD 2
<input checked="" type="checkbox"/> Good Condition	<input checked="" type="checkbox"/> Good Condition	<input checked="" type="checkbox"/> Good Condition	Location: Piping	Location: Not Applicable
<input checked="" type="checkbox"/> Painted <input checked="" type="checkbox"/> Full <input type="checkbox"/> Part.	<input checked="" type="checkbox"/> Anchor Bolts Secure	<input type="checkbox"/> Corrosion	PSV Tag No.: PSV-100	PSV Tag No.:
<input type="checkbox"/> Coated <input type="checkbox"/> Full <input type="checkbox"/> Part.	<input type="checkbox"/> Welded to Skid	<input type="checkbox"/> Pitting: <small>(max depth)</small>	<input checked="" type="checkbox"/> Service Date within Interval	<input type="checkbox"/> Service Date within Interval
<input type="checkbox"/> Insulated <input type="checkbox"/> Full <input type="checkbox"/> Part.	<input type="checkbox"/> Supported by Nozzle(s)	<input type="checkbox"/> Bolts Missing/ Loose/ Damaged	<input checked="" type="checkbox"/> Set Pressure within MAWP	<input type="checkbox"/> Set Pressure within MAWP
<input type="checkbox"/> Insulation Damaged	<input type="checkbox"/> Piping Supported	<input type="checkbox"/> Short Threaded	<input checked="" type="checkbox"/> Safety Seal Intact	<input type="checkbox"/> Safety Seal Intact
<input type="checkbox"/> Penetration Seals Broken	<input checked="" type="checkbox"/> Expansion Slots	<input type="checkbox"/> Valves leaking	<input checked="" type="checkbox"/> Service Seal Intact	<input type="checkbox"/> Service Seal Intact
<input type="checkbox"/> Corrosion Under Insulation (CUI)	<input type="checkbox"/> Bolts Missing/ Loose/ Damaged	<input type="checkbox"/> Connections Leaking	<input checked="" type="checkbox"/> Current Service Tag Attached	<input type="checkbox"/> Current Service Tag Attached
<input type="checkbox"/> Visible Moisture Contamination	<input type="checkbox"/> Short Threaded	<input checked="" type="checkbox"/> Piping and Valves Supported	<input type="checkbox"/> PSV inlet Gusseted	<input type="checkbox"/> PSV inlet Gusseted
<input type="checkbox"/> Paint Deterioration	<input type="checkbox"/> Deflected/Distorted	<input type="checkbox"/> Piping Deflected/ Distorted	<input type="checkbox"/> Inlet Block Valve	<input type="checkbox"/> Inlet Block Valve
<input type="checkbox"/> Coating Deterioration	<input type="checkbox"/> Poor Insulation	<input type="checkbox"/> No Access Insulated	Locked Open <input type="checkbox"/> Y <input type="checkbox"/> N	Locked Open <input type="checkbox"/> Y <input type="checkbox"/> N
<input type="checkbox"/> Fireproofing Cracked	<input type="checkbox"/> Fire Proofing Cracked	<input type="checkbox"/> See Comments	Sealed Open <input type="checkbox"/> Y <input type="checkbox"/> N	Sealed Open <input type="checkbox"/> Y <input type="checkbox"/> N
<input type="checkbox"/> External Protection Only	<input type="checkbox"/> Vessel is level		<input type="checkbox"/> Outlet Block Valve	<input type="checkbox"/> Outlet Block Valve
<input type="checkbox"/> See Comments	<input type="checkbox"/> See Comments		Locked Open <input type="checkbox"/> Y <input type="checkbox"/> N	Locked Open <input type="checkbox"/> Y <input type="checkbox"/> N
			Sealed Open <input type="checkbox"/> Y <input type="checkbox"/> N	Sealed Open <input type="checkbox"/> Y <input type="checkbox"/> N
			<input type="checkbox"/> See Comments	<input type="checkbox"/> See Comments

Observations:

Equipment in Good, Fair, or Poor Condition

Good: No concerns found (may still have recommendations)
Fair: Minor issues found that do not impair the "fitness for service" of the equipment, (paint deterioration, general external surface corrosion - no measurable metal loss, not mounted to skid, etc.)
Poor: Equipment had moderate to major concerns found (equipment is damaged, severe external corrosion noted, cracked or broken component, etc.)

Based on API 510 Visual External Inspection this vessel is fit for service
 (This piece of equipment meets the Jurisdictional requirements based on the information available at the time of the inspection.)

- The vessel is fully painted.
- The outlet 8" flange has some short threaded studs.
- TML#50 was found with a low reading of 6.2mm.

Recommendations:

- Repair the short threaded studs.
- Monitor TML#50 in 6 months to determine the corrosion rate.

Non-Conformance Conditions and Corrective Actions:

Note: Reference any and all Non-Conformance Report (NCR) numbers and Corrective Action Report (CAR) numbers.

- None

Recommended Inspection Intervals:

Recommended Maximum Inspection Interval:	60	Months	PRD 1 Recommended Service Interval:	36	Months	PRD 2 Recommended Not Applicable Service Interval:	Months
--	----	--------	-------------------------------------	----	--------	--	--------

Pictures:



Photo 1: LSD Sign



Photo 2: Short Studs



Photo 3: PSV Overview

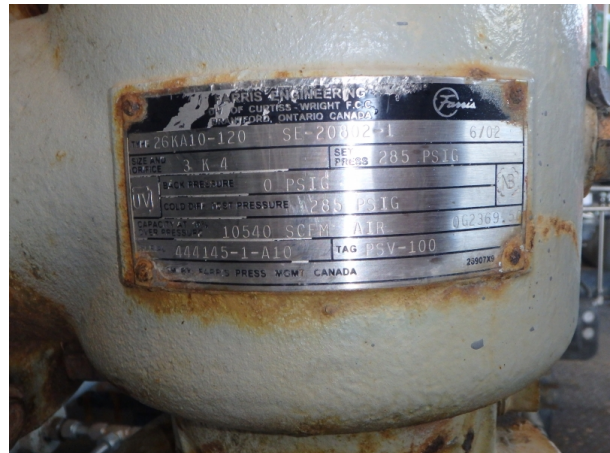

Photo 4: PSV Nameplate



Photo 5: PSV Service Tag

External Inspection Performed By:

ABSA IBPV PESL: 274
NB IS Comm.: 15019
API 510: 28139
API 570: 29975
PEI Class 1: 169

Print Name: John David Kobelsky

Certification No.: _____

Signature: 

Report Reviewed: 
Initial

Chief Inspector /
Client
Representative:

Name (Print) Signature Date