

1757 - SKETCH 080806

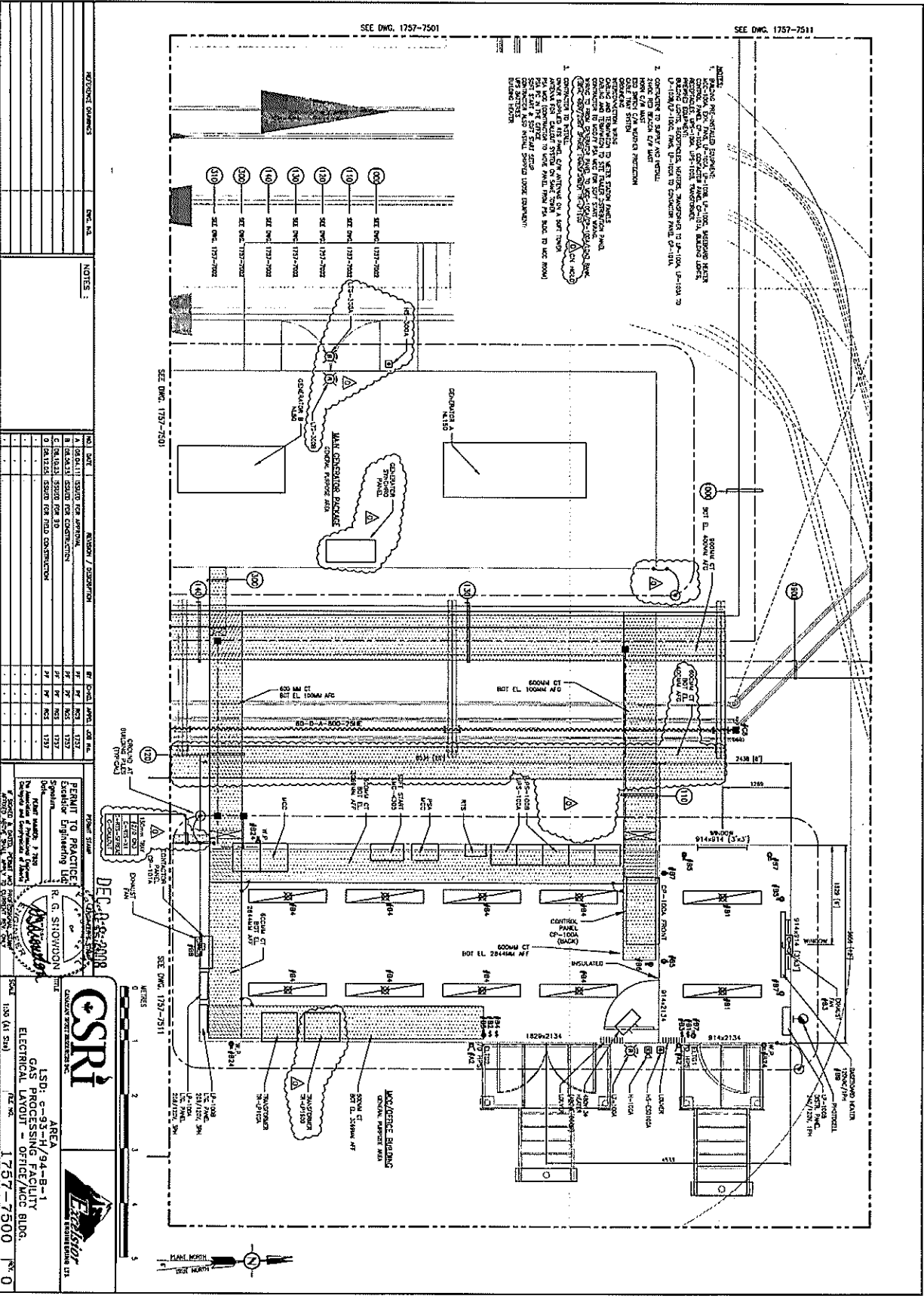

NOTES:

1. ALL ELECTRICAL WORK TO BE IN ACCORDANCE WITH THE LATEST EDITIONS OF THE IEC STANDARDS AND THE IEC 60364-4-41 AND IEC 60364-5-53.
2. ALL ELECTRICAL WORK TO BE IN ACCORDANCE WITH THE LATEST EDITIONS OF THE IEC STANDARDS AND THE IEC 60364-4-41 AND IEC 60364-5-53.

NO.	DATE	REVISION / DESCRIPTION	BY	CHKD	DATE
1	10/10/01	ISSUED FOR APPROVAL	10/10/01
2	10/10/01	ISSUED FOR CONSTRUCTION	10/10/01
3	10/10/01	ISSUED FOR CONSTRUCTION	10/10/01
4	10/10/01	ISSUED FOR CONSTRUCTION	10/10/01
5	10/10/01	ISSUED FOR CONSTRUCTION	10/10/01

PROJECT TEAM

ROLE	NAME	COMPANY
CLIENT
DESIGNER
ENGINEER
PROJECT MANAGER

PERMIT TO PRACTICE
 R. G. SHOWNON
 Electrical Engineering Ltd.
 10000 Highway 100, Suite 100
 Edmonton, Alberta T6E 4E1, Canada
 Tel: (780) 443-8888
 Fax: (780) 443-8889
 Email: info@rgshownon.com

AREA
 LSD: C-93-H/94-B-1
 GAS PROCESSING FACILITY
 ELECTRICAL LAYOUT - OFFICE/MCC BLDG.
 SCALE: 1:50 (A1 Size)
 SHEET NO. 1757-7500