

VENDOR DRAWING REVIEW	
<input checked="" type="checkbox"/>	A. Approved. Manufacturing may proceed without changes. Submit Certified As Built Drawing
<input type="checkbox"/>	B. Reviewed with comments. Resubmit. Manufacturing may proceed subject to incorporating the changes.
<input type="checkbox"/>	C. Reviewed with comments. Resubmit. Proceed with material order only.
<input type="checkbox"/>	D. Reviewed with comments. Resubmit DO NOT proceed with manufacturing or material order.
<input type="checkbox"/>	E. Information/Certified/As-Built
<input type="checkbox"/>	F.

Permission to proceed does not constitute acceptance or approval of design details, calc analysis, test methods or material developed or selected by the supplier and does not relieve the supplier from compliance with the contract or the purchase order requirements.

DATE 5 July 2010 SIGNED [Signature]

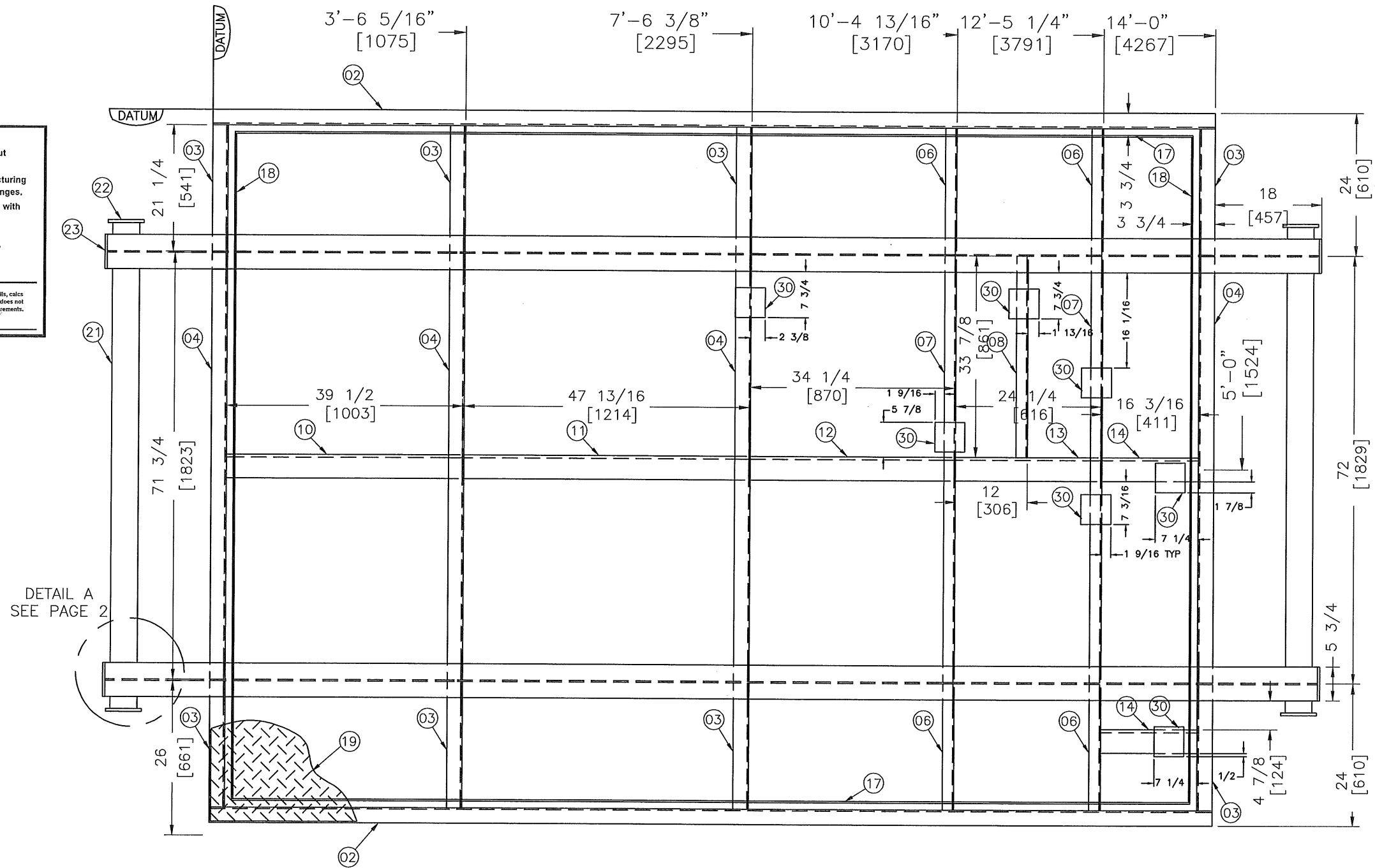

Project :	11848	PO:	P-004
Tag:		VP:	
		Rev:	1
Received:	July 2, 2010		

NOTES:

1. NOT TO BE USED FOR CONSTRUCTION, UNLESS STAMPED "ISSUED FOR CONSTRUCTION"

THIS DRAWING IS THE PROPERTY OF WESTPOWER EQUIPMENT LTD. AND IS NOT TO BE COPIED, TRANSMITTED, OR USED IN ANY WAY WITHOUT WRITTEN CONSENT.

REV	DESCRIPTION	DATE	DWN	CHK
-	-	-	-	-
1	CHANGED BEAM TO W10X22	JUNE/29/10	HW	RP
0	ISSUED FOR APPROVAL	JUNE/25/10	HW	RP



ABSA AUTHORIZATION NO. AQP 21428
APEGGA PERMIT TO PRACTICE# P-7612

CUSTOMER:		SWAN HILLS SYNFUELS LP		CUSTOMER P.O.#	11848-P-004
LOCATION		SWAN HILLS		CONSULTANT	
				DPH FOCUS	
DRAWN	DATE	TITLE			
HW	JUNE/25/10	SKID			
CHECKED	DATE	DWG.#-LAYOUT NAME			
RP	JUNE/25/10				
SHEET	SCALE	REV#			
1/2	1:20	1			

NOTES:
1. ALL FILET WELDS ARE 1/4 (6mm) UNLESS OTHERWISE SPECIFIED
2. ALL DIMENSIONS ARE IN IMPERIAL UNITS