

Date Time

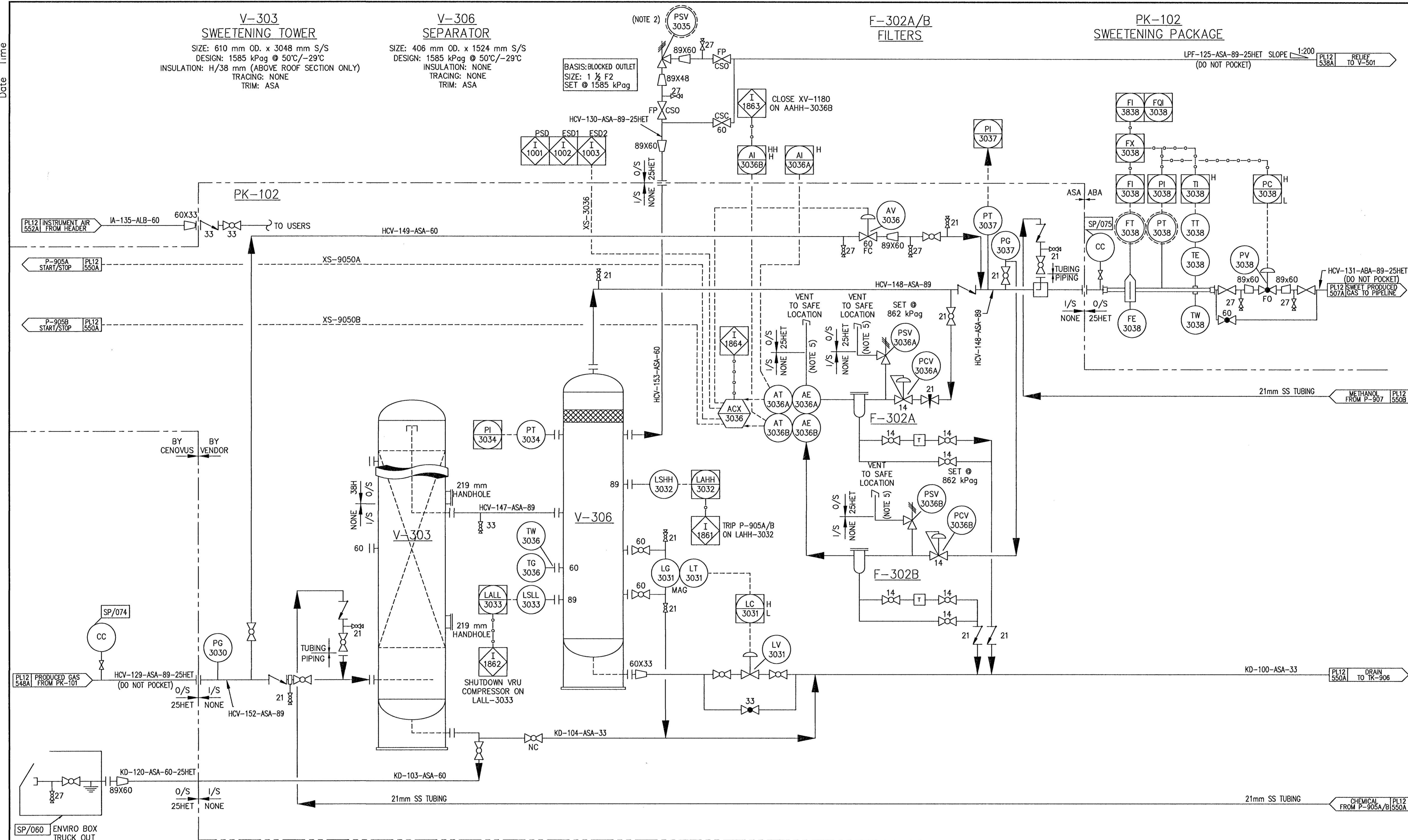

- NOTES:
1. ALL EQUIPMENT AND INSTRUMENT TAGS ARE PREFIXED WITH "BL-".
 2. PSV TO BE SUPPLIED LOOSE BY VENDOR.
 3. DELETED.
 4. TECHNICAL RESPONSIBILITY FOR VENDOR SCOPE (ULTRAFAB) IS SHOWN ON THE VENDOR DRAWING 1083-BC-4005-0003 (PD129-313).
 5. O/S SECTION TO BE TRACED AND INSULATED BY BANTREL.

REFERENCE DRAWINGS	DWG. NO.	NO.	DATE	PROJECT DESCRIPTION	PROJ.	AFE	EPCM Co.	EPCM No.	APPD.
		1	2012-06-26	BEAR LAKE 31k BBL/D BATTERY		11140425	BANTREL	1083	JM

CAUTION : READ BEFORE EXCAVATION
 ALL EXCAVATIONS MUST BE CARRIED OUT AS PER Cenovus Energy Inc. "GROUND DISTURBANCE PRACTICES"

REV. NO.	DATE	BY	CHKD.	APPD.
DESIGN (A)	2013-02-04	YH	LZ	LZ
CONSTRUCTION (0)	2013-09-12	MH	LZ	LZ
CONSTRUCTION (1)	2013-12-08	MH	LZ	LZ

PERMIT STAMP

BANTREL
 APEGGA PERMIT: P 3913
 D. Mitchell
 17 Dec 2013

ENGINEER'S STAMP
 PROFESSIONAL ENGINEER
 LESLIE M. ZAPPA
 2013/12/06

PERMIT STAMP AND PROFESSIONAL STAMP AFFIXED ABOVE SHALL APPLY ONLY TO REV(S)

1-1

BANTREL

TITLE
SWEETENING PACKAGE - SWEETENING TOWER V-303

CLASS FILE NO.
 A