

MATCHLINE E 0+56 000  
FOR CONTINUATION SEE DWG A1-2262-D-001

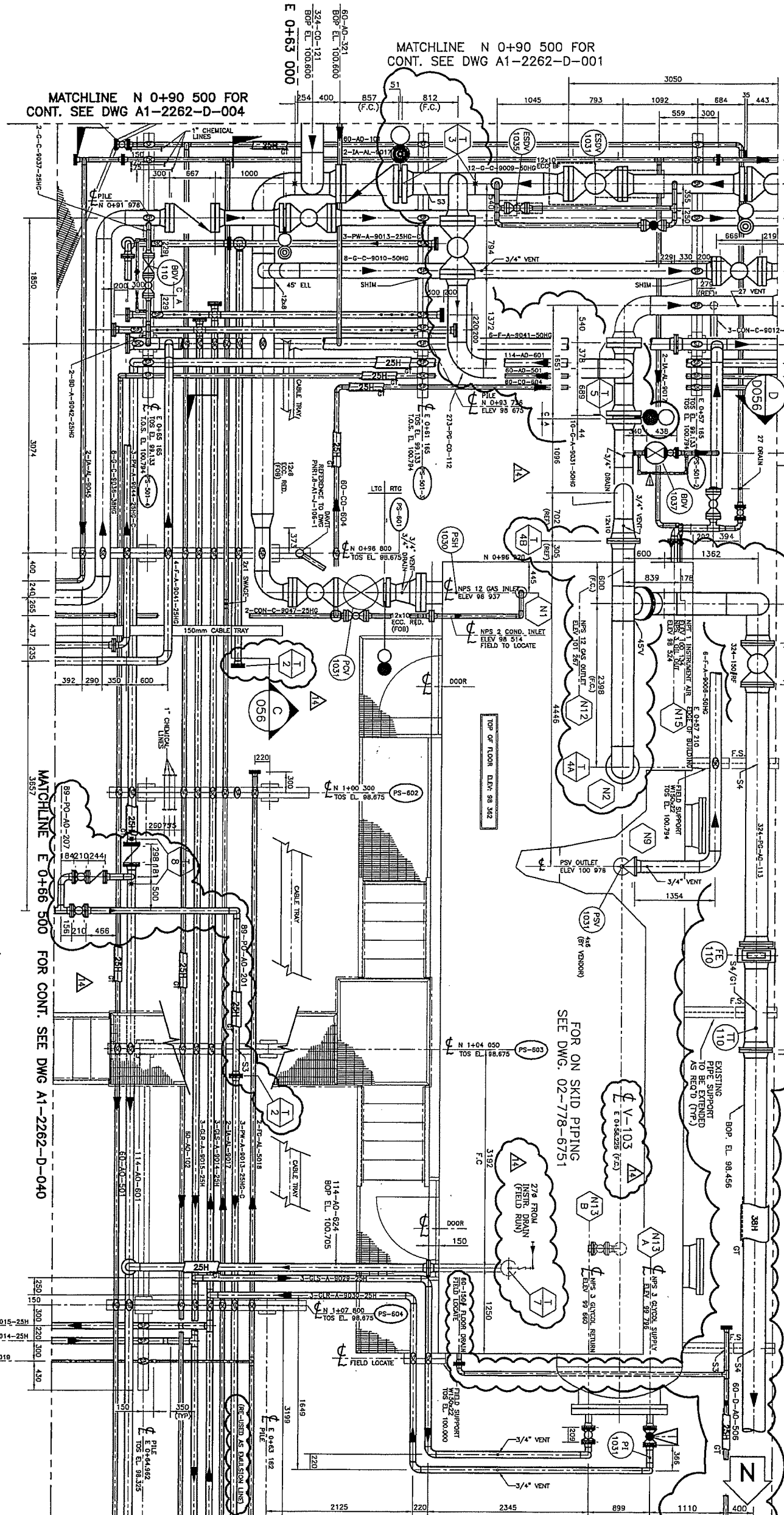
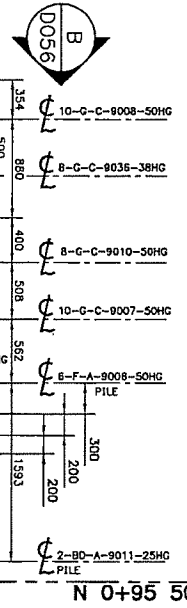

AREA LIMITS E 0+56 000 FOR CONTIN. SEE DWG 01-778-6401

FOR ON SKID PIPING  
SEE DWG. 02-778-6751

PIPE SHOES & GUIDES  
 STD PIPE SHOE W/6 GUIDES  
 HEAVY DUTY CLAMP W/6 SADDLES  
 STD PIPE ANCHOR CLAMP W/6 GUIDES  
 STD PIPE ANCHOR CLAMP W/4 GUIDES  
 SEE DWG A1-2262-D-001 FOR PIPE SCHEDULES

REV 8 2001/2002 PLANT EXPANSION (01-778-64) - ISSUED FOR CONSTRUCTION  
 7 AS-BUILT  
 6 CONDENSATE LINE ADDON (00-778-60) - ISSUED FOR CONSTRUCTION  
 5 PLANT EXPANSION (778-19) - ISSUED FOR CONSTRUCTION  
 4 PLANT EXPANSION (778-19) - ISSUED FOR CONSTRUCTION  
 3 2002 PIPE INSTALLATION (02-778-60) - AS-BUILT  
 2 2002 PIPE INSTALLATION (02-778-60) - ISSUED FOR CONSTRUCTION  
 1 2002 PIPE INSTALLATION (02-778-60) - ISSUED FOR CONSTRUCTION

DRAWING NUMBER	A1-2262-D-001
PROJECT NAME	CHINCHUQA GAS PLANT
KEY PLAN	V-103 AREA PIPING PLAN
DESIGN WATER SYSTEM PLAN	
STRUCTURAL STEEL PLAN	

300, 735 - 6 Avenue S.W., Calgary, Alberta T2P 2M1 Telephone: (403) 237-7189 Fax: (403) 237-7185

**Concise Design**  
Engineering Services

**PIONEER**  
NATURAL RESOURCES DIVISION INC.

REV	DESCRIPTION	DATE	BY	APP'D
8	2001/2002 PLANT EXPANSION (01-778-64) - ISSUED FOR CONSTRUCTION	01/11/02	CBH	
7	AS-BUILT	01-02-21	GS	
6	CONDENSATE LINE ADDON (00-778-60) - ISSUED FOR CONSTRUCTION	09-11-08	GS	
5	PLANT EXPANSION (778-19) - ISSUED FOR CONSTRUCTION	04-12-23	WE	
4	PLANT EXPANSION (778-19) - ISSUED FOR CONSTRUCTION	03-04-01	OT	
3	2002 PIPE INSTALLATION (02-778-60) - AS-BUILT	02/11/08	NMK	
2	2002 PIPE INSTALLATION (02-778-60) - ISSUED FOR CONSTRUCTION	02/10/08	EB	
1	2002 PIPE INSTALLATION (02-778-60) - ISSUED FOR CONSTRUCTION	01/11/02	CBH	

CHINCHUQA GAS PLANT  
V-103 AREA  
PIPING PLAN  
SCALE: 1:30  
DATE: 09/02/15  
PROJECT NO: PNR101-8  
DRAWING NO: A1-2262-D-039  
REV: 14

MATCHLINE E. 0+96.000 FOR CONT SEE DRAWING No. A1-2262-D-039

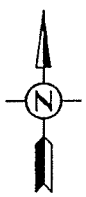

MATCHLINE N 1+11.000 FOR CONT SEE DRAWING No. A1-2262-D-041

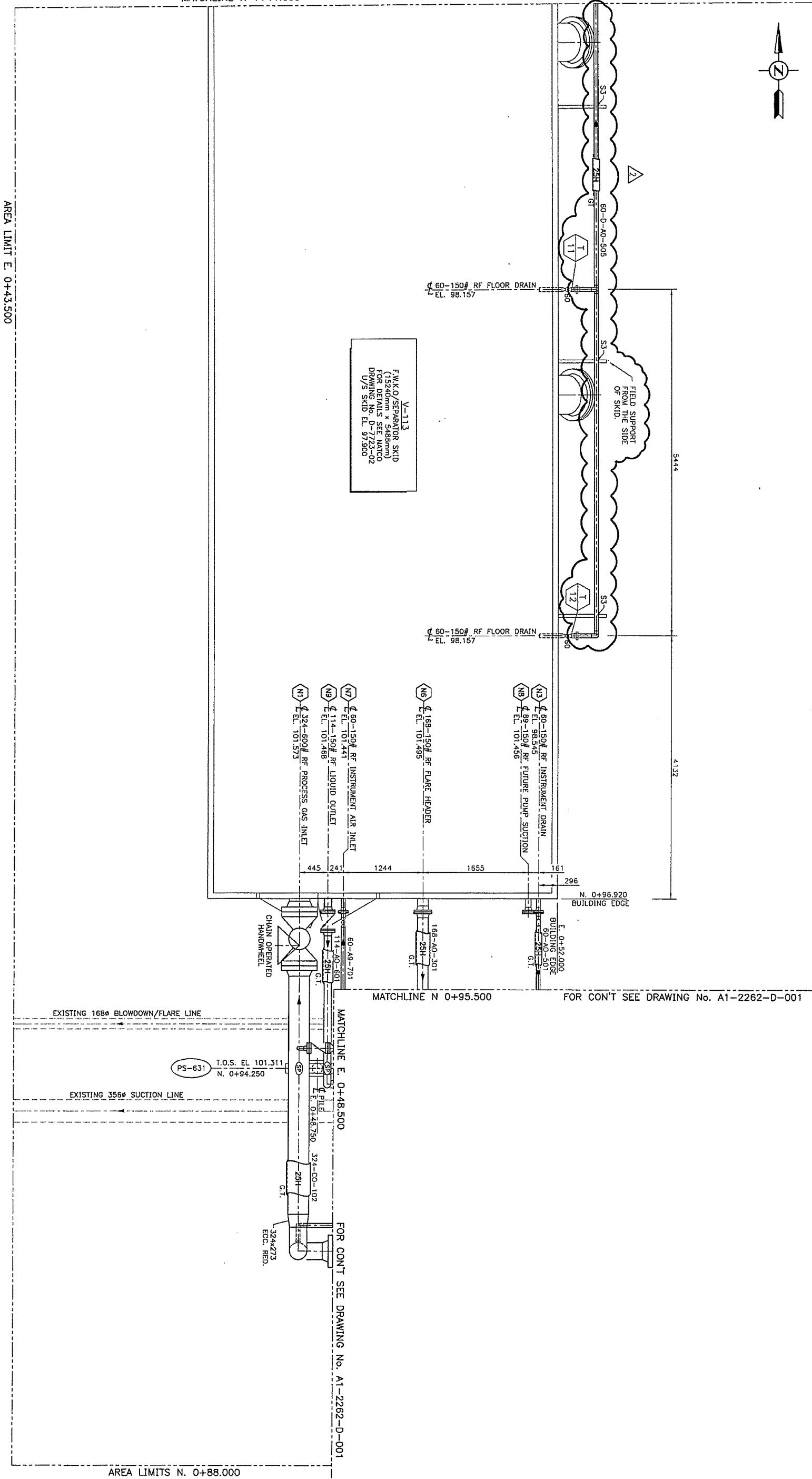

AREA LIMIT E. 0+43.500



NOTES:  
THIS DRAWING IS OF A CONCEPTUAL NATURE AND SHALL NOT BE REPRODUCED IN ANY MANNER WITHOUT THE WRITTEN PERMISSION OF CONCISE DESIGN.  
THIS DRAWING IS NOT APPROVED FOR CONSTRUCTION UNLESS SIGNED AND DATED.  
DESTROY ALL DRAWINGS BEARING EARLIER DATE AND/OR REVISION NUMBER.

No	DATE	REVISIONS	ME	CHK.	APPD.
2	05-12-23	GAS PLANT EXPANSION (778.19) - ISSUED FOR CONSTRUCTION	GA		
1	02-03-13	AS BUILT	GA		
0	01-11-30	ISSUED FOR CONSTRUCTION	CJB		
B	01-11-01	ISSUED FOR BID	CJB		
A	01-11-01	ISSUED FOR APPROVAL	CJB		

DATE:	01-10-29	CONCISE FILE NO.:	77846401
CHK'D:		CONCISE PROJ. NO.:	01-77804
APP'D:		CLIENT PROJ. NO.:	
SCALE:	1:30	CONCISE FILE NO.:	77846401
		CLIENT PROJ. NO.:	
300, 736 - 6 Avenue S.W. Calgary, Alberta T2P 3M7 Telephone: (403) 237-7160 Fax: (403) 237-7166		CONCISE PROJ. NO.:	01-778-6401
PIONEER NATURAL RESOURCES CANADA INC.		CLIENT PROJ. NO.:	
CHINCHAGA c-32-H, 94-H-8 GAS PLANT EXPANSION		CONCISE PROJ. NO.:	01-778-6401
F.W.K.O./INLET SEPARATOR V-113 PIPING PLAN		CLIENT PROJ. NO.:	
SCALE:	1:30	CONCISE PROJ. NO.:	01-778-6401
DATE:	01-10-29	CONCISE PROJ. NO.:	01-778-6401
CHK'D:		CLIENT PROJ. NO.:	
APP'D:		CONCISE PROJ. NO.:	01-778-6401
SCALE:	1:30	CLIENT PROJ. NO.:	