

Date and Time Saved 1995-05-29 10:23 am

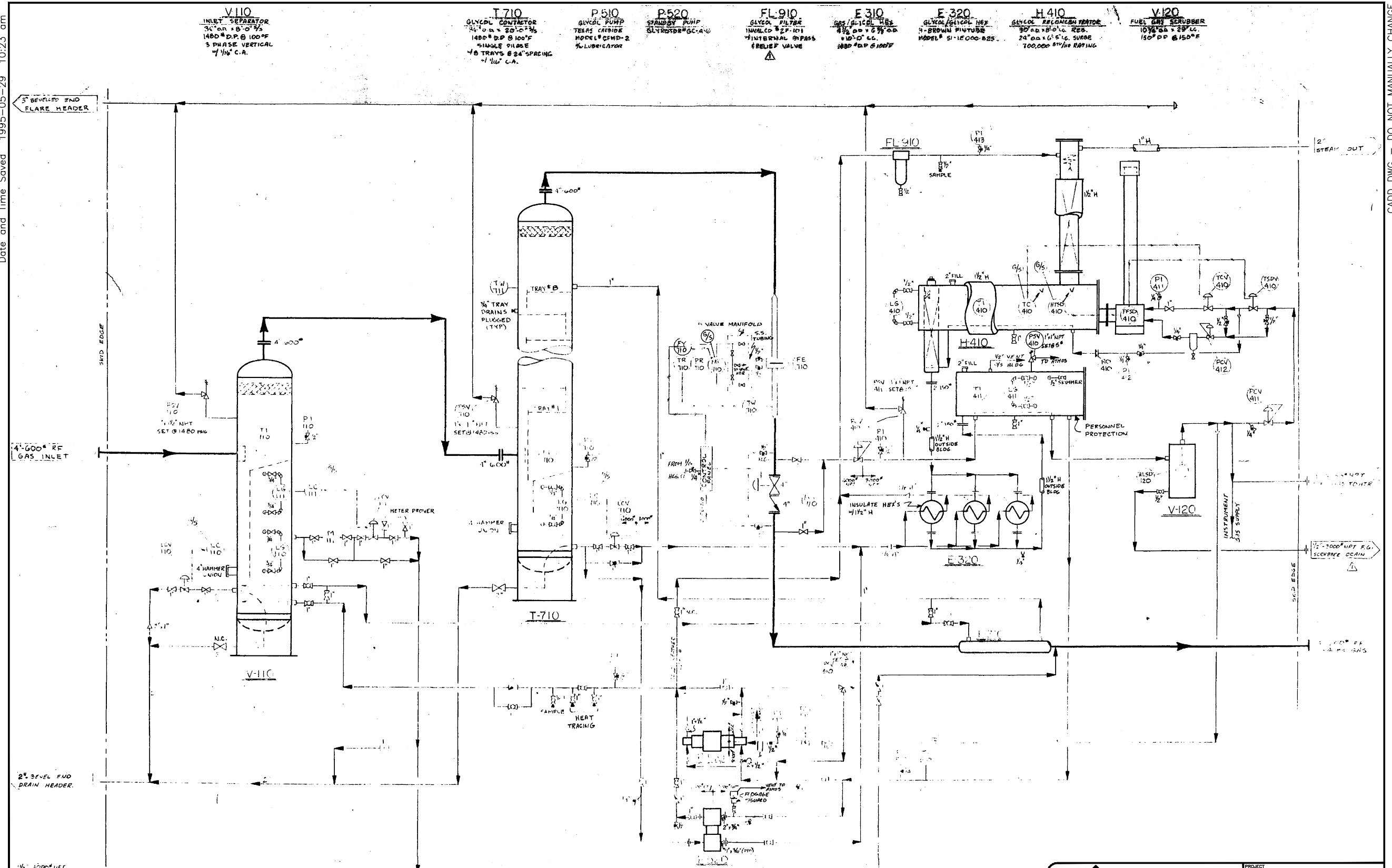

CADD DWG - DO NOT MANUALLY CHANGE

<p>CAUTION : READ BEFORE EXCAVATION</p> <p>NOT WITHSTANDING INFORMATION PROVIDED BY PANCANADIAN PETROLEUM LIMITED IN ANY FORM, THE CONTRACTOR SHALL UTILIZE ELECTRIC LOCATING EQUIPMENT TO LOCATE UNDERGROUND PIPING AND ELECTRICAL WIRING ETC., PRIOR TO HAND EXCAVATION.</p> <p>ONCE ALL UNDERGROUND FACILITIES HAVE BEEN HAND EXCAVATED THE CONTRACTOR SHALL RECHECK WITH ELECTRONIC LOCATING EQUIPMENT, THE ENTIRE WORK AREA TO BE MECHANICALLY EXCAVATED TO ENSURE THAT NO FACILITIES HAVE BEEN MISSED.</p>	REFERENCE DRAWINGS	DWG. NO.	NO.	PROJECT DESCRIPTION	PROJ.	AFE	EPCM Co.	EPCM No.	ENG.	ISSUE STAGE	DATE	BY	CHKD.	APPD.	PERMIT STAMP	ENGINEER'S STAMP
			1	Digitized drawing												
<p>PERMIT STAMP AND PROFESSIONAL STAMP AFFIXED ABOVE SHALL APPLY ONLY TO REV(S)</p>																

PanCanadian

PROJECT: _____

SCALE: NTS

LOC: 14-01-24-22 W4M

FACILITY: WELLSITE

TITLE: P & ID GLYCOL DEHYDRATION FACILITY

AREA: CROWFOOT

CLASS: A

FILE NO.: CW00573A