

Date and Time Saved 2007-03-07 01:44 pm

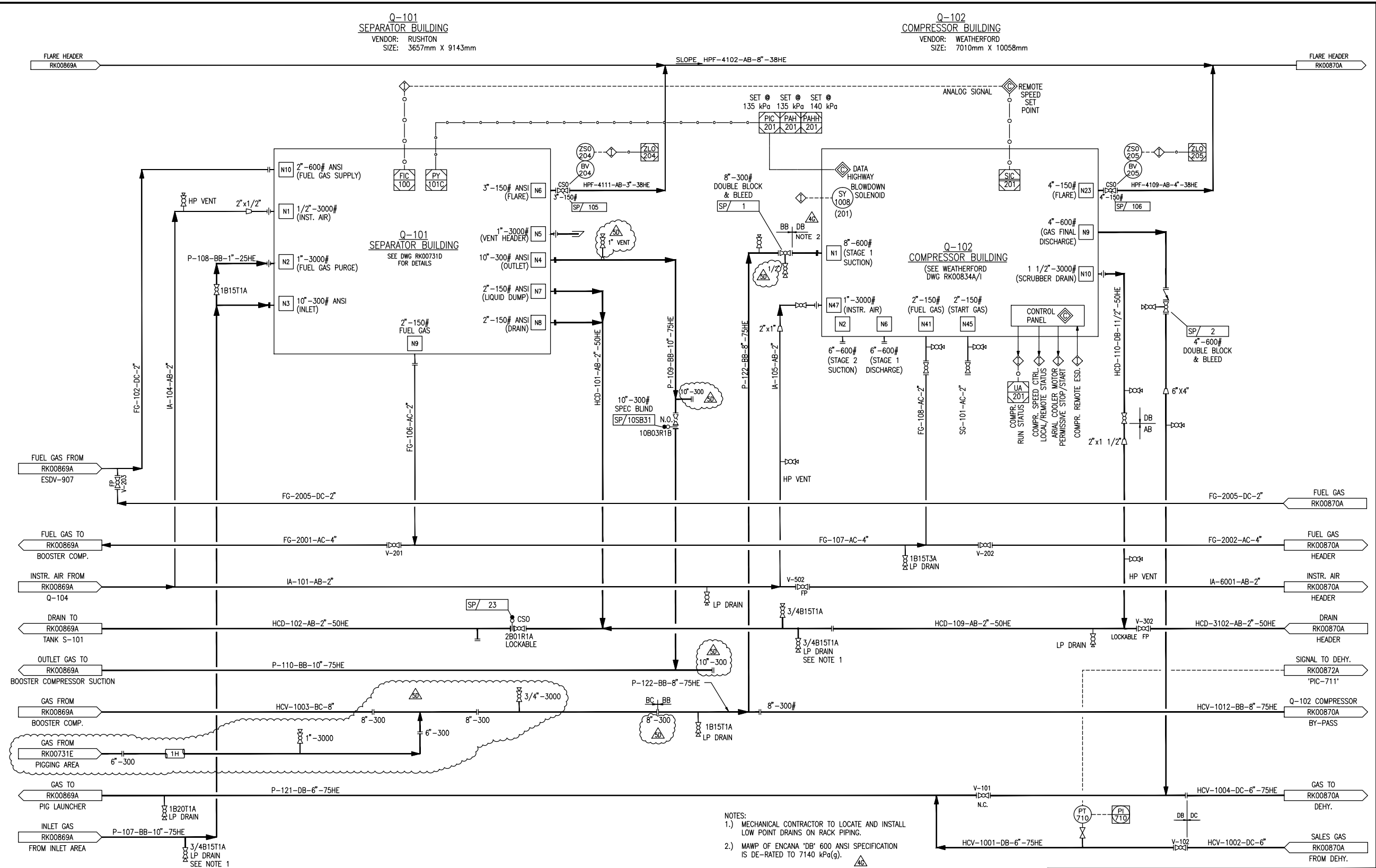

NOTES:  
 1.) MECHANICAL CONTRACTOR TO LOCATE AND INSTALL LOW POINT DRAINS ON RACK PIPING.  
 2.) MAWP OF ENCANA 'DB' 600 ANSI SPECIFICATION IS DE-RATED TO 7140 kPa(g).

REFERENCE DRAWINGS	DWG. NO.

CAUTION - READ BEFORE EXCAVATION  
 NOT WITHSTANDING INFORMATION PROVIDED BY ENCANA IN ANY FORM, THE CONTRACTOR SHALL UTILIZE ELECTRIC LOCATING EQUIPMENT TO LOCATE UNDERGROUND PIPING AND ELECTRICAL WIRING ETC., PRIOR TO HAND EXCAVATION.  
 ONCE ALL UNDERGROUND FACILITIES HAVE BEEN HAND EXCAVATED THE CONTRACTOR SHALL RECHECK, WITH ELECTRONIC LOCATING EQUIPMENT, THE ENTIRE WORK AREA TO BE MECHANICALLY EXCAVATED TO ENSURE THAT NO FACILITIES HAVE BEEN MISSED.

NO.	DATE	PROJECT DESCRIPTION	PROJ.	AFE	EPCM Co.	EPCM No.	APPD.
1	2006-09-10	ROCKYFORD SHALLOW GAS DEVELOPMENT - AS BUILT	ROCD501B	GS00037	DPH	3048	MB
2	2001-06-13	CAVALIER AREA OPT. ROCKYFORD COMP. AS-BUILT		CM02470	DPH	4330	BS
3	2003-04-24	14-9 COMPRESSOR /DEHY. ADDITION 2003			TARTAN	285400	
4	2003-09-16	NGC COMPRESSOR ADDITION	WHEDC03	0318355	TARTAN	295000	
5	2007-01-25	Q-102 SUCTION TIE-IN			CRIMTECH	1A11100	

ISSUE STAGE	DATE	BY	CHKD.	APPD.	PERMIT STAMP	ENGINEER'S STAMP
Prelim.						
Bld						
Constr.						
As-built	2007-01-25	SMK	ADR			
As-is						

**ENCANA**

MAN. FAC. GAS SAT. 14-09  
 PLAN NO. 14-09-025-23 W4M  
 TITLE SATELLITE  
 DATE 14-09-025-23 W4M  
 SCALE NTS (A1 Size) EPCM No. 1A11100

**CRIMTECH SERVICES LTD**

TITLE PIPING AND INSTRUMENTATION DIAGRAM  
 SEPARATOR BLDG. Q-101 & COMP. BLDG. Q-102

AREA ROCKYFORD CLASS FILE NO. A RK00731B

Drawings Must Comply with Encana Drafting QMP and Guidelines