

Date and Time Saved: 2017-04-27 3:10 PM

- V-200**
INLINE CENTRIFUGAL LUBE OIL SCRUBBER
168mm OD x 1524mm S/S
DP: 9756 kPa DT: -40/66°C
CA: ?
A. No.: ?
CRN No.: ?
MANUFACTURER: COMPACT
MODEL: CA-6-3-1415-2P(6V)
- V-300**
GLYCOL CONTACTOR
610mm OD x 7468mm S/S
DP: 9928 kPa DT: 38°C
CA: 1.6mm
A. No.: 216548
CRN No.: 5421.2
- V-305**
LEVEL CONTROL POT
165mm OD x 508mm S/S
DP: ? kPa DT: ? °C
CA: ?
A. No.: ?
CRN No.: ?
- BH-201**
ENCLOSURE HEATER
DUTY: 12000 BTU/HR
MODEL No.: Bx12x24
MANUFACTURER: CATADYNE
- V-315**
FUEL SCRUBBER
219mm OD x 610mm S/S
DP: 1035 kPa DT: 66°C
CA: ?
CRN No.: D5783.2
- FIL-310**
GLYCOL FILTER
76.2mm OD x 482.6mm LG
DP: ?? kPa DT: ?? °C
TYPE: ??
MODEL No.: 181
MANUFACTURER: GUNO
REG No.: ?
- T-300**
TRI-ETHYLENE GLYCOL
CAPACITY: 500 GALLONS
1270 OD x 3658 LG
DP: ATM
- P-320**
GLYCOL INJECTION PUMP
CAPACITY: 2.5 USGPM & 274 RPM
DRIVER: 1800 RPM @ 3 HP
DELTA PRESSURE: ? kPa
MANUFACTURER: UNION
MODEL: SX-3
MOTOR: 3HP, 480V/3PH/60HZ, EX-P
- H-310**
GLYCOL REGENERATOR
? OD x ? LG
DUTY: 250 000 BTU/HR
COIL DP: ? kPa COIL DT: ? °C
COIL No. OF PASSES: ?
COIL REG No.: ?
COIL CA: ? mm
- S-200**
GLYCOL DRAIN TANK
1829mm OD x 3048mm LG
NET CAPACITY: 50 BBL(m3)
DP: ? kPa
ROOF TYPE: ?
MANUFACTURER: GLM TANK
INTERNAL COATING: PFT DEVOE 253
EXTERNAL COATING: DFT DEVAR 5A

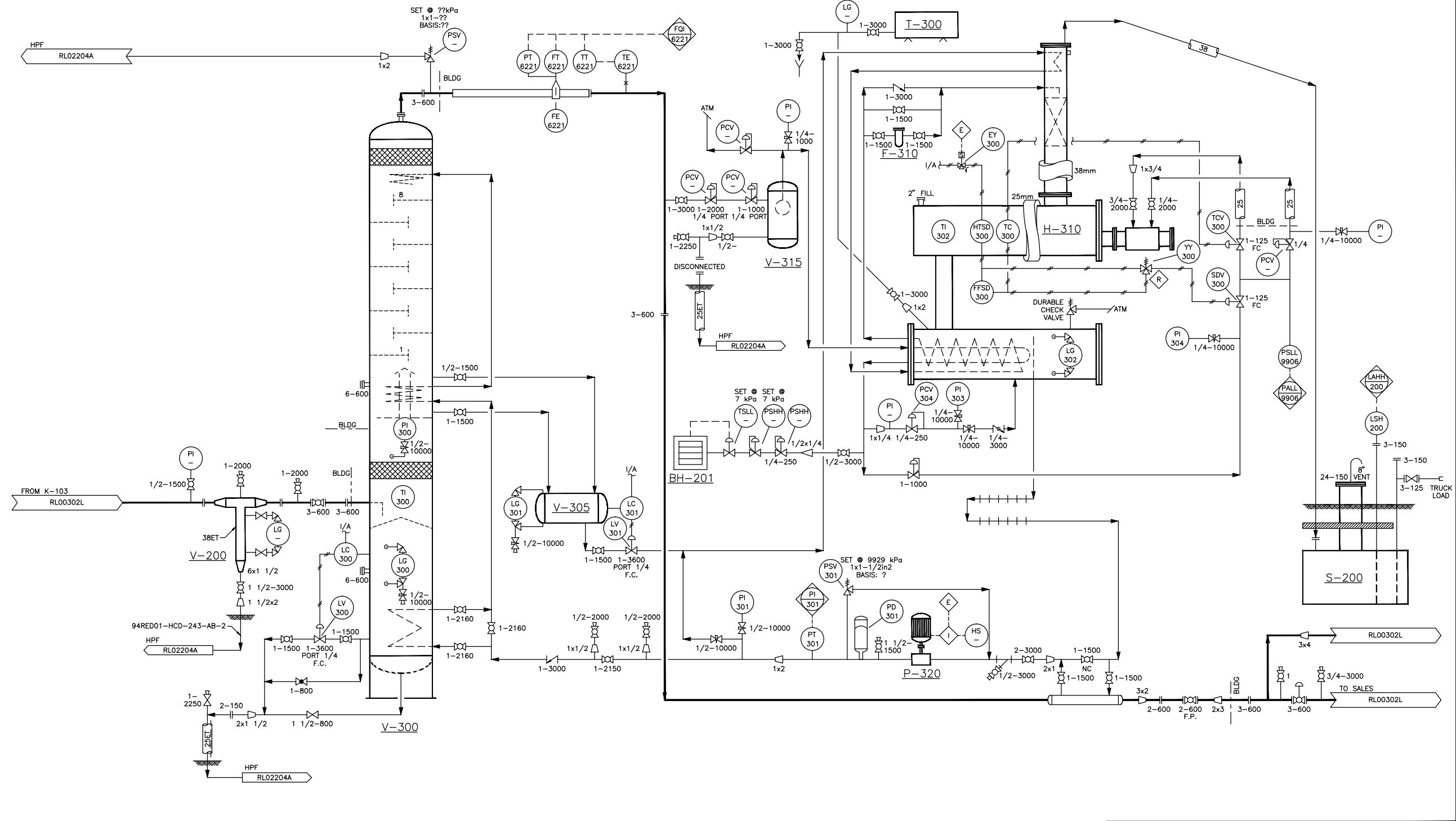

CAUTION : READ BEFORE EXCAVATION
ALL EXCAVATIONS MUST BE CARRIED OUT AS PER
"ENCANA'S GROUND DISTURBANCE PRACTICE"

NO.	DATE	PROJECT DESCRIPTION	PROJ.	AFE	EPCM Co.	EPCM No.	APPD.
A		STRATHMORE AREA UNIT AT LSD 09-27-24-25 W4M					
1		REDLAND GASPLANT COMPRESSOR ADDITION, AS BUILT	94RED01E	050F287	DPH	2033	BAM
2	98.10.05	"AS-IS" (CS10R200/RAH)		X001481	CRIMTECH	210R200	
3	01.05.31	TURNAROUND AS-BUILT			CRIMTECH	2351800	
4	01.12.12	AS-IS (PETERSON DRAFTING SERVICES)		X001482	PDS	0019	

ISSUE STAGE	DATE	BY	CHKD.	APPD.
Prelim.				
Bld				
Constr.				
As-built	01.06.15	WRD	PFH	
As-is	01.12.12	CS	DLP	

encana

MAN. FAC: GAS PLANT 01-20
 MAN. I.D.: 01-20-028-21 W4M
 FAC. TYPE: GAS PLANT
 I.D. NO.: 01-20-028-21 W4M
 SCALE: NTS (A1 Size) EPCM No.: 2351800

DPH ENGINEERING INC.
 TITLE: PIPING AND INSTRUMENTATION DIAGRAM
 GLYCOL DEHYDRATION UNIT

AREA: REDLAND CLASS: A DRAWING NO.: RL01522C

PLOTTED: 2017-05-02 9:48:56 AM. BY: GYUJAL ED
 LAST SAVE: 2017-04-27 3:10:50 PM. BY: EGVJUA

Drawings Must Comply with Encana Drafting Standards (ECA-DDM-S-01)

FILE: RL01522C.DWG