

EQUIPMENT INTERNAL INSPECTION REPORT

Customer:	TAQA North	ITS Job No.:	1-3626
District:	North Area	Date:	03-Nov-2016
Facility:	Sousa Compressor Station & Field	LSD:	07-04-113-04W6
Equip. Description:	Inlet Separator	Serial No.:	B712220
Equip./OIP No.:	520VS013	PRN:	A0516789
Equip. Type: <input type="checkbox"/> Column <input type="checkbox"/> Cooler <input type="checkbox"/> Exchanger <input type="checkbox"/> Furnace <input type="checkbox"/> Heater <input type="checkbox"/> Plate Exchanger <input type="checkbox"/> Reboiler <input checked="" type="checkbox"/> Vessel <input type="checkbox"/> Other:			

Head (1)	Head (2)	Shell	Boot Shell/Head
<input type="checkbox"/> Top <input checked="" type="checkbox"/> North <input type="checkbox"/> West	<input type="checkbox"/> Bottom <input checked="" type="checkbox"/> South <input type="checkbox"/> East	<input checked="" type="checkbox"/> Good Condition	<input checked="" type="checkbox"/> Not Applicable
<input type="checkbox"/> Flat <input type="checkbox"/> FLG <input checked="" type="checkbox"/> ELL <input type="checkbox"/> ECC <input type="checkbox"/> HEMI	<input type="checkbox"/> Flat <input type="checkbox"/> FLG <input checked="" type="checkbox"/> ELL <input type="checkbox"/> ECC <input type="checkbox"/> HEMI	<input type="checkbox"/> No / Limited Access	<input type="checkbox"/> Good Condition
<input checked="" type="checkbox"/> Good Condition	<input type="checkbox"/> Good Condition	<input type="checkbox"/> Internal Corrosion	<input type="checkbox"/> Internal Corrosion
<input type="checkbox"/> Internal Corrosion	<input type="checkbox"/> Internal Corrosion	<input type="checkbox"/> Pitting: (max depth)	<input type="checkbox"/> Pitting: (max depth)
<input type="checkbox"/> Pitting: (max depth)	<input type="checkbox"/> Pitting: (max depth)	<input type="checkbox"/> Wear/Erosion	<input type="checkbox"/> Wear/Erosion
<input type="checkbox"/> Wear/Erosion	<input type="checkbox"/> Wear/Erosion	<input type="checkbox"/> Cracked	<input type="checkbox"/> Cracked
<input type="checkbox"/> Cracked	<input type="checkbox"/> Cracked	<input type="checkbox"/> Blistered	<input type="checkbox"/> Blistered
<input type="checkbox"/> Blistered	<input type="checkbox"/> Blistered	<input type="checkbox"/> Scale	<input type="checkbox"/> Scale
<input type="checkbox"/> Scale	<input type="checkbox"/> Scale	<input type="checkbox"/> Coated	<input type="checkbox"/> Coated
<input type="checkbox"/> Coated	<input type="checkbox"/> Coated	<input type="checkbox"/> Mechanical Damage	<input type="checkbox"/> Mechanical Damage
<input type="checkbox"/> Mechanical Damage	<input type="checkbox"/> Mechanical Damage	<input type="checkbox"/> Bulged/ Distorted/ Deformation	<input type="checkbox"/> Bulged/ Distorted/ Deformation
<input type="checkbox"/> Bulged/ Distorted/ Deformation	<input type="checkbox"/> Bulged/ Distorted/ Deformation	<input type="checkbox"/> See Comments	<input type="checkbox"/> See Comments
<input type="checkbox"/> See Comments	<input checked="" type="checkbox"/> See Comments		

Channel Head	Internal Welds	Internal Nozzles	Drum
<input checked="" type="checkbox"/> Not Applicable	<input checked="" type="checkbox"/> Good Condition	<input checked="" type="checkbox"/> Good Condition	<input type="checkbox"/> Mud <input type="checkbox"/> Steam
<input type="checkbox"/> Good Condition	<input type="checkbox"/> Poor Quality	<input type="checkbox"/> Internal Corrosion	<input checked="" type="checkbox"/> Not Applicable
<input type="checkbox"/> Internal Corrosion	<input type="checkbox"/> Internal Corrosion	<input type="checkbox"/> Pitting: (max depth)	<input type="checkbox"/> Good Condition
<input type="checkbox"/> Pitting: (max depth)	<input type="checkbox"/> Pitting: (max depth)	<input type="checkbox"/> Wear/Erosion	<input type="checkbox"/> Internal Corrosion
<input type="checkbox"/> Wear/Erosion	<input type="checkbox"/> Wear/Erosion	<input type="checkbox"/> Cracked	<input type="checkbox"/> Pitting: (max depth)
<input type="checkbox"/> Cracked	<input type="checkbox"/> Cracked	<input type="checkbox"/> Scale	<input type="checkbox"/> Wear/Erosion
<input type="checkbox"/> Blistered	<input type="checkbox"/> Scale	<input type="checkbox"/> Coated	<input type="checkbox"/> Cracked
<input type="checkbox"/> Scale	<input type="checkbox"/> Coated	<input type="checkbox"/> Plugged	<input type="checkbox"/> Blistered
<input type="checkbox"/> Coated	<input type="checkbox"/> Mechanical Damage	<input type="checkbox"/> Poor Welding	<input type="checkbox"/> Scale
<input type="checkbox"/> Mechanical Damage	<input type="checkbox"/> See Comments	<input type="checkbox"/> Leaking	<input type="checkbox"/> Coated
<input type="checkbox"/> Bulged/ Distorted/ Deformation		<input type="checkbox"/> Mechanical Damage	<input type="checkbox"/> Mechanical Damage
<input type="checkbox"/> See Comments		<input type="checkbox"/> See Comments	<input type="checkbox"/> Bulged/ Distorted/ Deformation
			<input type="checkbox"/> See Comments



Internal Protection	Vessel Internals	Heating Coil (A)	Heating Coil (B)
<input type="checkbox"/> Not Applicable	<input checked="" type="checkbox"/> Adequate Cleaning	<input checked="" type="checkbox"/> Not Applicable	<input checked="" type="checkbox"/> Not Applicable
<input checked="" type="checkbox"/> Coating <input type="checkbox"/> Lining	<input type="checkbox"/> Vortex Breaker(s)/Deflection Plate(s) Damage	<input type="checkbox"/> Good Condition	<input type="checkbox"/> Good Condition
<input type="checkbox"/> Good Condition		<input type="checkbox"/> Corrosion	<input type="checkbox"/> Corrosion
<input type="checkbox"/> Blister(s)		<input type="checkbox"/> Pitting: <small>(max depth)</small>	<input type="checkbox"/> Pitting: <small>(max depth)</small>
<input checked="" type="checkbox"/> Dis-bonded	<input type="checkbox"/> Weir(s)/ Baffle(s)/ Divider(s) Damage	<input type="checkbox"/> Cracked	<input type="checkbox"/> Cracked
<input type="checkbox"/> Chipped		<input type="checkbox"/> Scaled	<input type="checkbox"/> Scaled
<input type="checkbox"/> Holidays/Cracked	<input type="checkbox"/> Spray Nozzles Damaged/ Missing	<input type="checkbox"/> Worn	<input type="checkbox"/> Worn
<input type="checkbox"/> Mechanical Damage		<input type="checkbox"/> Loose	<input type="checkbox"/> Loose
<input type="checkbox"/> Missing	<input type="checkbox"/> Down-comer Corrosion	<input type="checkbox"/> Poor Installation	<input type="checkbox"/> Poor Installation
<input checked="" type="checkbox"/> See Comments	<input type="checkbox"/> See Comments	<input type="checkbox"/> See Comments	<input type="checkbox"/> See Comments

Demister Screen	Refractory	Manway	Trays
<input type="checkbox"/> Not Applicable	<input checked="" type="checkbox"/> Not Applicable	<input type="checkbox"/> Not Applicable	<input checked="" type="checkbox"/> Not Applicable
<input checked="" type="checkbox"/> Good Condition	<input type="checkbox"/> Good Condition	<input checked="" type="checkbox"/> Good Condition	<input type="checkbox"/> Good Condition
<input type="checkbox"/> Dislodged	<input type="checkbox"/> Cracked (minor)	<input type="checkbox"/> Coating Damage	<input type="checkbox"/> Collapsed
<input type="checkbox"/> Broken	<input type="checkbox"/> Spalling	<input type="checkbox"/> Internal Corrosion	<input type="checkbox"/> Distorted
<input type="checkbox"/> Missing	<input type="checkbox"/> Missing	<input type="checkbox"/> Mechanical Damage	<input type="checkbox"/> Loose
<input type="checkbox"/> Tie-downs Missing	<input type="checkbox"/> Damaged	<input type="checkbox"/> Seal Face Corrosion	<input type="checkbox"/> Missing
<input type="checkbox"/> Fouling	<input type="checkbox"/> Cracked (severe)	<input type="checkbox"/> Pitting: <small>(max depth)</small>	<input type="checkbox"/> Wear
<input type="checkbox"/> Corrosion	<input type="checkbox"/> See Comments	<input type="checkbox"/> See Comments	<input type="checkbox"/> Corrosion
<input type="checkbox"/> See Comments			<input type="checkbox"/> Poor
			<input type="checkbox"/> Valve Caps Missing
			<input type="checkbox"/> See Comments

Tube Sheet	Firetube(s)	Tube Bundle	Tubes
<input checked="" type="checkbox"/> Not Applicable	<input checked="" type="checkbox"/> Not Applicable	<input checked="" type="checkbox"/> Not Applicable	<input checked="" type="checkbox"/> Not Applicable
<input type="checkbox"/> Good Condition	<input type="checkbox"/> Good Condition	<input type="checkbox"/> Good Condition	<input type="checkbox"/> Good Condition
<input type="checkbox"/> Corrosion	<input type="checkbox"/> Corrosion	<input type="checkbox"/> Corrosion	<input type="checkbox"/> External Corrosion
<input type="checkbox"/> Pitting: <small>(max depth)</small>	<input type="checkbox"/> Pitting: <small>(max depth)</small>	<input type="checkbox"/> Pitting: <small>(max depth)</small>	<input type="checkbox"/> Internal Corrosion
<input type="checkbox"/> Wear/Erosion	<input type="checkbox"/> Wear/Erosion	<input type="checkbox"/> Wear/Erosion	<input type="checkbox"/> Pitting: <small>(max depth)</small>
<input type="checkbox"/> Cracked	<input type="checkbox"/> Cracked	<input type="checkbox"/> Cracked	<input type="checkbox"/> Wear/Erosion
<input type="checkbox"/> Damaged	<input type="checkbox"/> Scaled	<input type="checkbox"/> Damaged	<input type="checkbox"/> Cracked
<input type="checkbox"/> See Comments	<input type="checkbox"/> Coated	<input type="checkbox"/> Plugged	<input type="checkbox"/> Thinning
	<input type="checkbox"/> Heat Impinged	<input type="checkbox"/> Scaled	<input type="checkbox"/> Heat Impinged
	<input type="checkbox"/> Burner Misalignment	<input type="checkbox"/> See Comments	<input type="checkbox"/> Bulged/Distorted
	<input type="checkbox"/> Damaged Supports		<input type="checkbox"/> Leaking
	<input type="checkbox"/> Damaged Guides/ Tracks		<input type="checkbox"/> See Comments
	<input type="checkbox"/> See Comments		

Observations:

Equipment in **Good**, **Fair**, **Poor** Condition

Good: No concerns found (may still have recommendations)
Fair: Minor issues found that do not impair the "fitness for service" of the equipment, (paint deterioration, general external surface corrosion - no measurable metal loss, not mounted to skid, etc.)
Poor: Equipment had moderate to major concerns found (equipment is damaged, severe external corrosion noted, cracked or broken component, etc.)

Based on API 510 Visual Internal Inspection this vessel is fit for service

(This piece of equipment meets the Jurisdictional requirements based on the information available at the time of the inspection.)

Internal inspection performed.

- The coating patch on the South Head has disbonded from the substrate exposing the previously ground area from the 2013 VI findings. No corrosion / erosion noted in the area of coating failure. It is determined that the cause of coating failure was due to improper surface preparation.
- No pitting / corrosion noted in the vessel.
- Nozzles are in good condition.
- The demister was pulled and cleaned for inspection. The demister is in good condition. The demister box is in good condition.
- The manway and seal face are in good condition.
- Internal welds are in good condition.
- Vortex breaker is in good condition.

November 08, 2016:

- The area of failed coating was repaired by IPAC. The vessel was heated to a temperature of 18 degrees prior to coating. The area was sandblasted then coated using Enviroline 240S. Coating thickness applied averaged 24mils. See attached coating forms for further information.

Recommendations:

- Recoat the coating patch on the South head.

November 08, 2016:

- None

Non-Conformance Conditions and Corrective Actions:

Note: Reference any and all Non-Conformance Report (NCR) numbers and Corrective Action Report (CAR) numbers.

- None

Recommended Inspection Interval:

Recommended Maximum Inspection Interval: 60 Months

Pictures:



Photo 1: Internal Overview



Photo 2: Internal Overview (2)

Pictures:

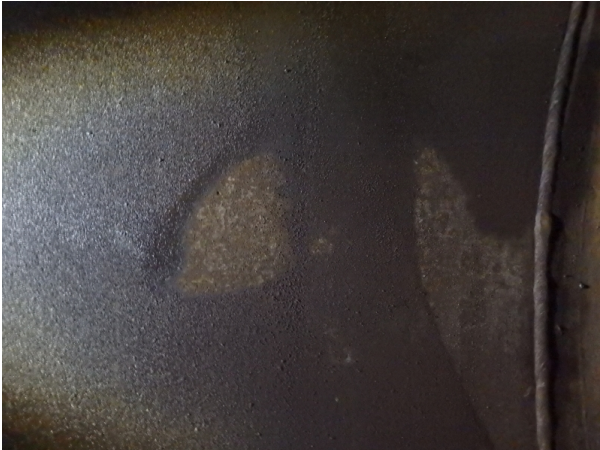

Photo 3: Shell Overview



Photo 4: Shell Overview (2)



Photo 5: Shell Overview (3)



Photo 6: Shell Overview (4)



Photo 7: Failed Coating



Photo 8: Failed Coating (2)

Pictures:



Photo 9: Coating Failure



Photo 10: Previous Repair



Photo 11: Previous Repair (2)



Photo 12: Previous Repair (3)



Photo 13: Flange Face



Photo 14: Manway Flange

Pictures:



Photo 15: Manway Flange (2)



Photo 16: Internal Weld



Photo 17: Internal Weld (2)



Photo 18: Internal Nozzle



Photo 19: Internal Nozzle (2)



Photo 20: Internal Nozzle (3)

Pictures:



Photo 21: Inlet Deflector

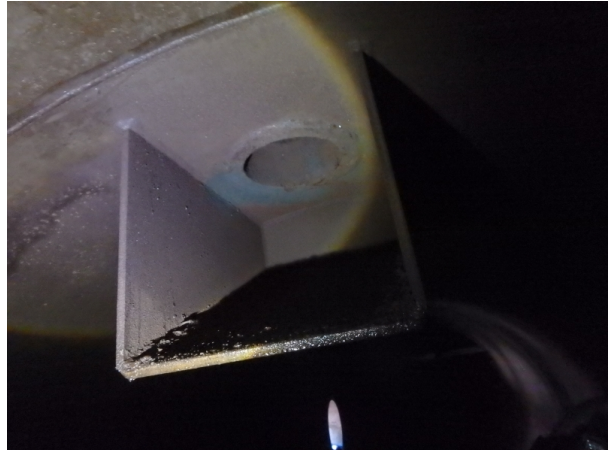

Photo 22: Inlet Deflector (2)



Photo 23: Demister Box



Photo 24: Demister Pad

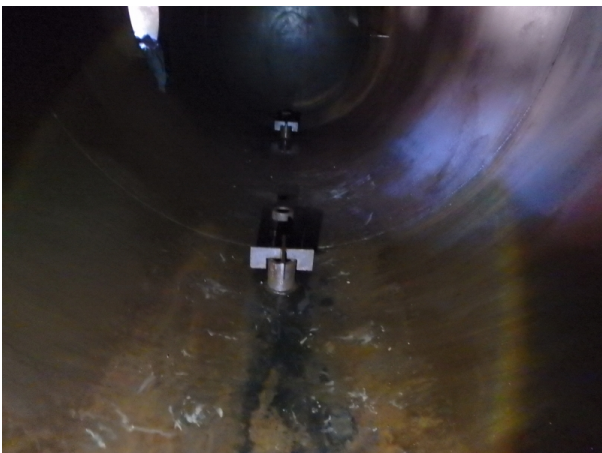

Photo 25: Vortex Breaker



Photo 26: Vortex Breaker (2)

Pictures:



Photo 27: Thermowell

Internal Inspection Performed By:

Print Name: Christopher Russell Earl

Certification No.:

ABSA IPV PESL: 000782
API 510: 45377

Signature:

Report Reviewed:

Initial

Chief Inspector /
Client
Representative:

Name (Print)

Signature

Date: