The information contained in this drawing is the confidential property of Platinum Energy Services Corp. No part thereof shall be reproduced or communicated to a third party without written authorization from Platinum Energy Services Corp.

TIE-IN SCHEDULE			
MARK	SIZE / RATING	ELEVATION	DESCRIPTION
A	6"–600#	41 1/8" [1045]	INLET
B	4"–600#	20" [508]	OUTLET
C	4"–600#	20" [508]	INLET
D	2"–600#	7" [177]	DRAIN IN
E	3"–150#	90 3/16" [2291]	PSV
F	2"–600#	6" [152]	VENT IN
G	4"–600#	20" [508]	OUTLET
H	3"–600#	7" [177]	WATER OUT

NOTE: ALL ELEVATION DIMENSIONS FROM TOP OF CHECKER PLATE.

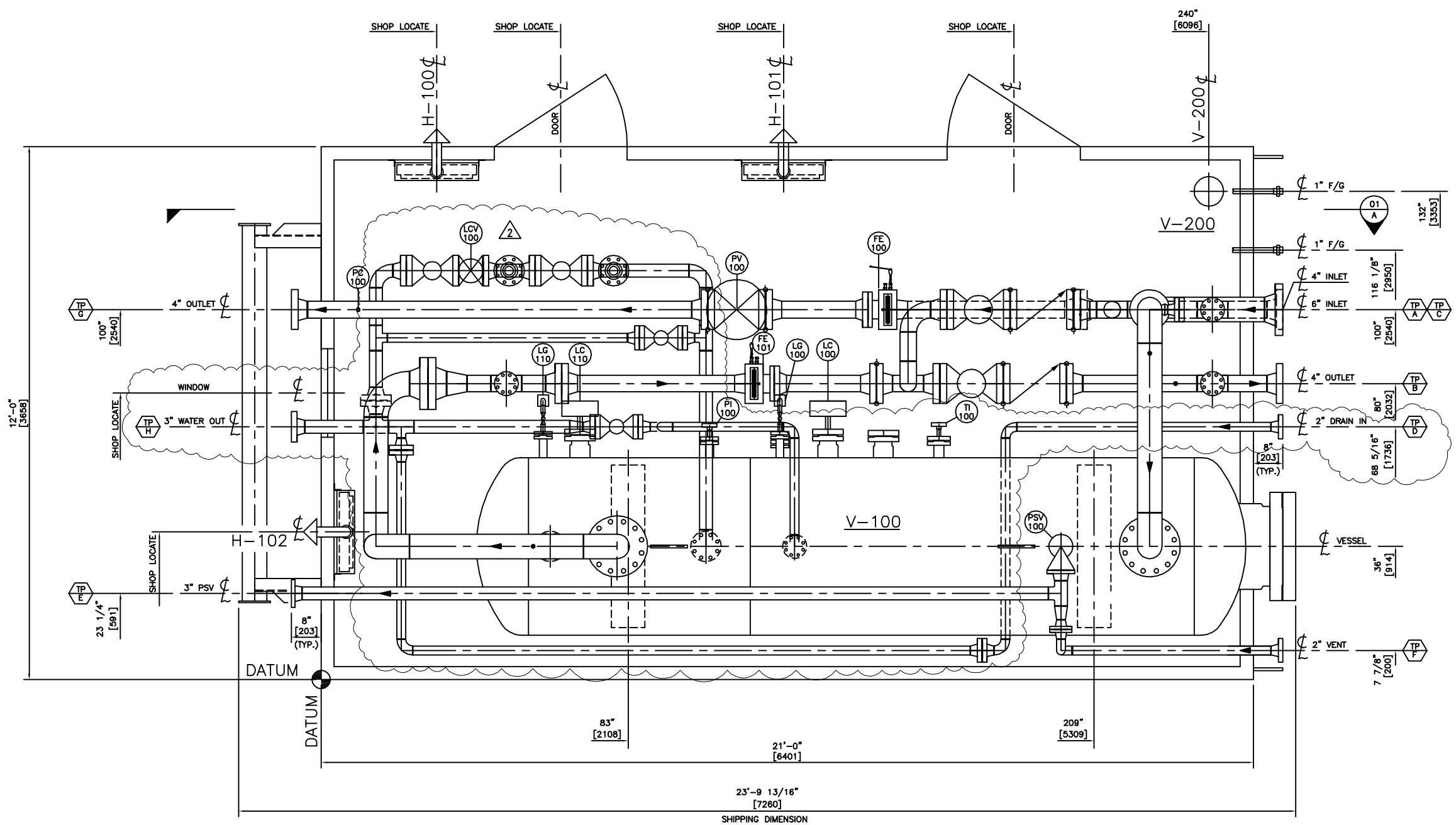

NOTES:

1.) PIPING CODE TO ANSI B31.3 (CURRENT EDITION).
2.) DIMENSIONS ARE IN MILLIMETRES.
ELEVATION DATUM = T.O. CHK'D PL.
TAIL DIMENSIONS ARE FROM SKID PLAN DATUM.
DIMENSIONS TO CENTERLINES U.N.O. (UNLESS NOTED OTHERWISE).
3.) EQUIPMENT AND STRUCTURES EXTENDING PAST SKID SHIPPING LIMITS ARE REMOVED FOR SHIPPING.
4.) SHIPPING DIMENSIONS: 12'–0" x 24'–1" x 13'–7"
5.) SHIPPING WEIGHT: TBA

REFERENCE DRAWINGS		REV	DESCRIPTION	BY	DATE	CHK'D	APP'D
17179–SKD–01	STRUCTURAL STEEL – PLAN	2	ADDED WATER OUT PIPING DETAIL	BX	08/01/29	SL	RWS
17179–GA–02	GENARAL ARANGEMENT – ELEVATION	1	RE–ISSUED FOR REVIEW	BX	08/01/18	SL	RWS
17179–PID–01	PIPING & INSTRUMENTATION DIAGRAM	0	ISSUED FOR CONSTRUCTION	DHY	07/04/24	SL	RWS

ENGINEER'S STAMP

DRAWN BY	DHY	07/04/11
CHK'D BY	SL	07/04/23
APP'D BY	RWS	07/04/23
CAD REF 17179–GA–01.dwg	SCALE 3/4"=1'–0"	

PLATINUM Energy Services Corp.
CALGARY, ALBERTA

CLIENT
GUARDIAN EXPLORATION INC.
C/O UPSIDE ENGINEERING LTD.

TITLE
48" OD x 15'–0" S/S 1440 Psig
GENERAL ARRANGEMENT – PLAN

JOB NO.	DRAWING NO.	REV
17179	17179–GA–01	2