

E-323
GAS/GLYCOL EXCHANGER
VENDOR: PRESSION MANIF.
SIZE: 168mm O.D. x 271mm LANC
TUBE/SHELL D.P.: 9928 MPa @ -29/54C
C.A.: 52mm

V-321
RICH TEG FLASH SEPARATOR
VENDOR: PRESSION MANIF.
SIZE: 762mm O.D. x 8534mm L.C.
D.P.: 1793 MPa @ -29/93C
VERTICAL, 3 PHASE
C.A.: 32mm

I-320
GLYCOL CONTROLLER
VENDOR: PRESSION MANIF.
SIZE: 762mm O.D. x 8534mm L.C.
D.P.: 9928 MPa @ -29/54C
1 1/2" FIBERGLASS INSUL.

V-320
RICH TEG V-320
VENDOR: PRESSION MANIF.
SIZE: 762mm O.D. x 8534mm L.C.
D.P.: 9928 MPa @ -29/54C
1 1/2" FIBERGLASS INSUL.

REF. DRAWING NO.	REFERENCE DRAWING NAME	NO.	DATE	REVISION	BY	CHK.	ENGR.	APP.	PROJ.	PERMIT STAMP	ENGINEER'S STAMP	ENGINEERING RECORD
		0	13.09.25	ISSUED FOR CONSTRUCTION	RN	-	-	-	5613			DNWH
		1	14.02.27	AS-BUILT	NN	-	-	-	5613			CHK.
		2	15.09.03	ISSUED FOR CONSTRUCTION (DAP14048)	SR	BA	-	-	JN	TP14048		ECHK.
		3	15.06.08	ISSUED FOR AS-BUILT (DAP14048)	SR	TB	-	-	JN	TP14048		EAPP.

CLIENT DOC. NO.:	TAQQA PROJECTS
CLIENT PROJ. NO.:	3613TAQ-01-105-PID-0007-01
SCALE:	N.I.S.
SHEET SIZE:	A1

FILE NO.	3613TAQ-01-105-PID-0007-01
REV.	3

TAQQA

TRIALTA PROJECTS

SUNCHILD AREA
LSD: 07-16-043-10 WSM
PRESSION DEHYDRATOR PACKAGE (Q-320) - TRAIN 2 (SWEET SERVICE)
PIPING & INSTRUMENTATION DIAGRAM

TRAIN 2 - DEHY (Q-320) PACKAGE LIMITS (PRESSION)

NOTES:
1. SEE DWG. 3613-001-100-01.00 FOR TYPICAL PAD NOTES.
2. DELETED.

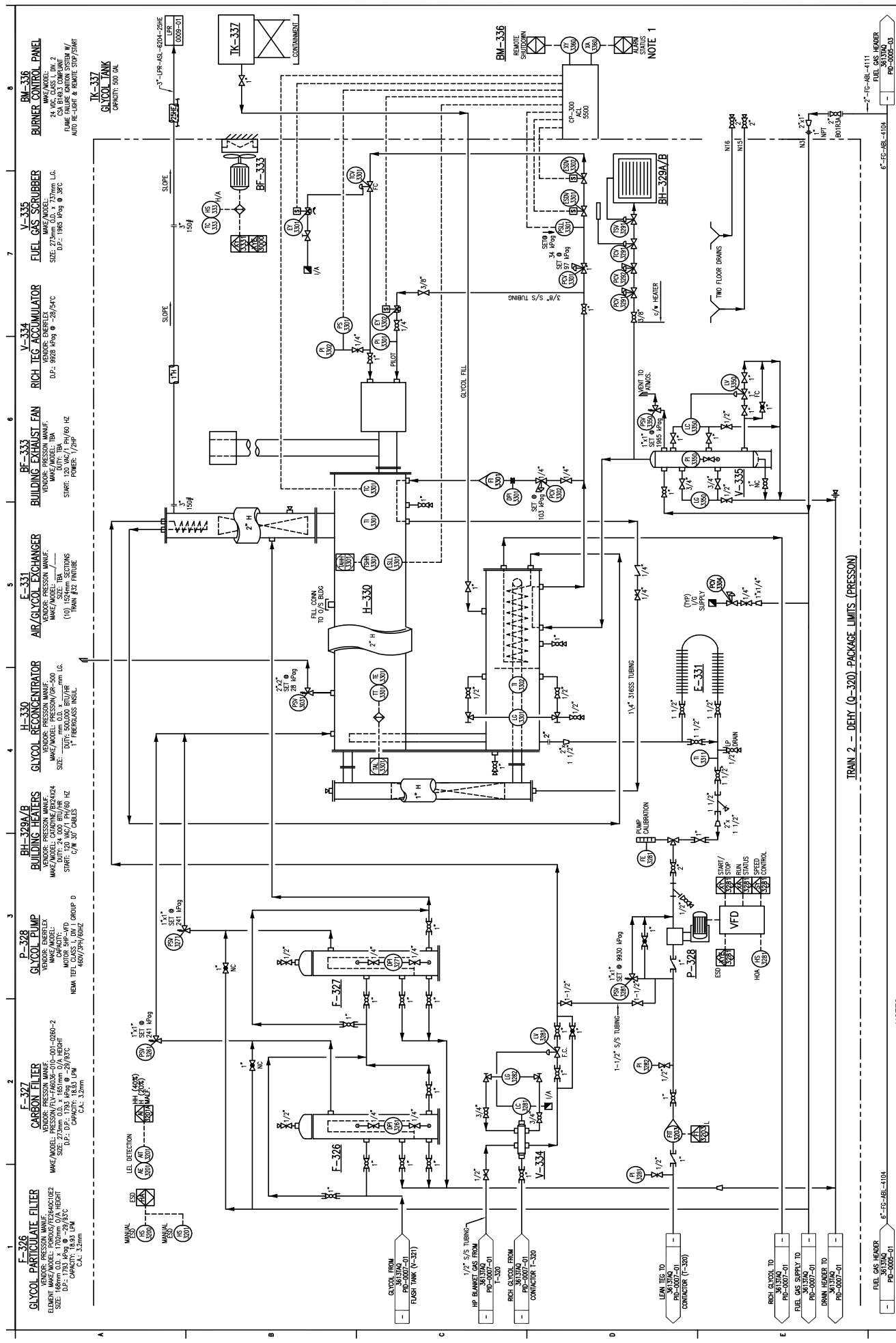

REF. DRAWING NO.	REFERENCE DRAWING NAME	NO.	DATE	REVISION
		0	13.09.25	ISSUED FOR CONSTRUCTION
		1	14.02.27	AS-BUILT
		2	15.06.08	ISSUED FOR AS-BUILT (IMP1048)

BY	CHK	ENGR	APPV	PERMIT	STAMP	ENGINEER'S STAMP

ENGINEERING RECORD	DATE	BY	DATE	BY
CHK				
ENGR				
APPV				

CLIENT DOC. NO.	CLIENT PROJ. NO.	SCALE	N.T.S.	SHEET SIZE	A1

COMPANY	TITLE
TRIALTA PROJECTS	SUNCHILD AREA LSD: 07-16-043-10 WSM PRESSON DEHYDRATOR PACKAGE (Q-320) - TRAIN 2 (SWEET SERVICE) PIPING & INSTRUMENTATION DIAGRAM

FILE NO.	REV.
3613TAQ-01-105-PID-0007-02	2



NOTES:
1. THE ALARM WILL INDICATE A CALL OUT.