

THIS DRAWING AND THE PROPERTY OF PROPAC SYSTEMS LTD., AND SHALL NOT BE DISCLOSED TO OTHERS OR REPRODUCED IN ANY MANNER OR USED FOR ANY PURPOSE WHATSOEVER EXCEPT BY WRITTEN CONSENT OF PROPAC.

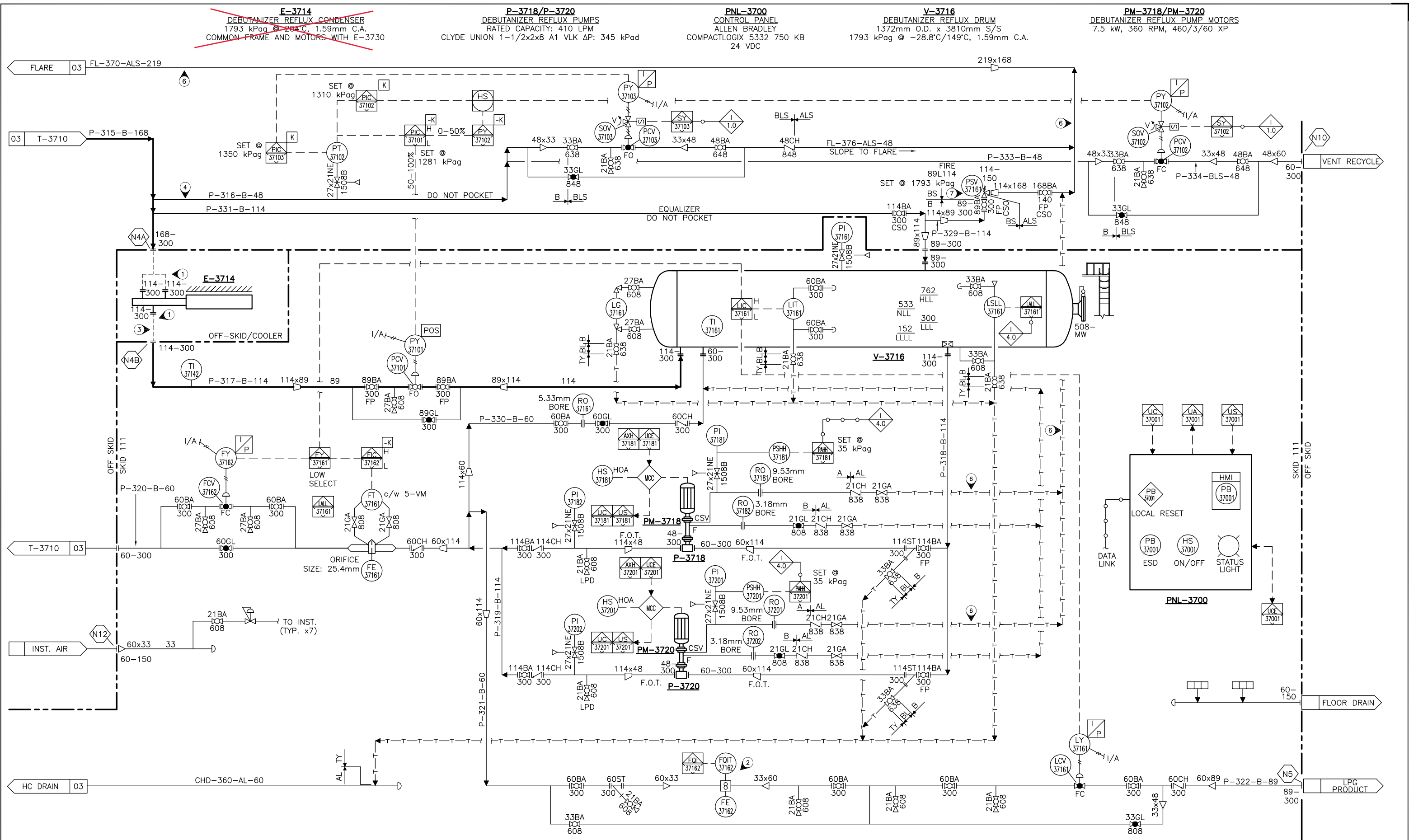

- |  |  |
|--|--|
| 1. OFF SKID SPOOLS TO/FROM AIR COOLER SHALL BE SUPPLIED AND INSTALLED BY CUSTOMER. | 4. P-316-B-48 TAKE OFF AT LEAST 1524 mm ABOVE E-3714 INLET NOZZLE.                   |
| 2. ALLOW 20 PIPE DIA. UP AND 5 PIPE DIA. DOWN STREAM.                              | 5. ALL NE VALVES TO BE CONNECTED DIRECTLY TO PIPING/EQUIPMENT TOL (3 OUTLET VALVES). |
| 3. E-3714 BUNDLE TO BE MOUNTED AT LEAST 975 mm ABOVE V-3716 HLL.                   | 6. CLIENT SCOPE.   |
|  | 7. ALL PSV'S ARE FULL NACE (INLET, OUTLET, SPRING).                                  |
- GENERAL NOTES**

| No. | REVISION                | BY  | DATE     | CKD | ENG |
|-----|-------------------------|-----|----------|-----|-----|
| 1   | ISSUED FOR CONSTRUCTION | LEY | 15/03/27 | HDO | HDO |
| C   | ISSUED FOR DESIGN       | LIW | 15/01/26 | SVT | SVT |
| B   | RE-ISSUED FOR APPROVAL  | LIS | 14/12/12 | HDO | HDO |
| A   | ISSUED FOR APPROVAL     | MAL | 14/10/24 | HDO | HDO |

| APPROVED      |          | DRAWN   |          |
|---------------|----------|---------|----------|
| MECH./STRUCT. | BY       | BY      | M. LI    |
| DATE          | DATE     | DATE    | 14/10/24 |
| ELECTRICAL    | BY       | CHECKED |          |
| DATE          | BY       | DATE    | H. OELKE |
| PROJECT       | H. OELKE | DATE    | 15/03/27 |
| DATE          | 15/03/27 | SCALE   |          |

**DOE CREEK SOUR GAS PLANT  
2-3700 DEBUTANIZER SKID  
MECHANICAL FLOWSHEET**

DWG. No.: D-MFS-145316-100 SHT. 4 OF 4 REV. 1

**PROPAK**  
440 East Lake Road,  
Airdrie, Alberta  
Canada T4A 2J8