

SLP#7	SLP#5	LOI#3	SLP#1
SLP#8	SLP#6	SLP#4	SLP#2

CAMP KEYPLAN

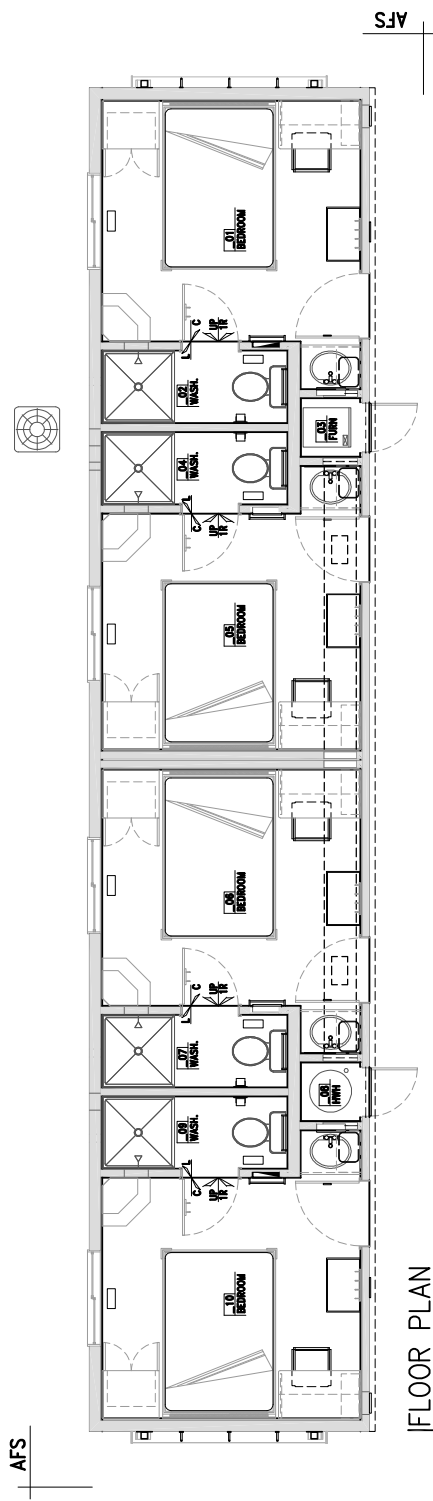

FLOOR PLAN  
NOT TO SCALE

11'-8" x 56'-0" (skid) "4-BED SLEEPER"  
REFERENCE #: SE(30SBED)

Client: \_\_\_\_\_  
 Plan: \_\_\_\_\_  
 Title: TITLE SHEET

**ALTA-FAB**  
 The Ultimate in Transportable Buildings  
 504-13th Avenue, Niles, Ohio 44890  
 Telephone: 780.955.7733 Fax: 780.955.7851  
 Toll Free: 1.800.252.7990

Date: **AUG.27, 2010** CAD File: **SE(30SBED)**  
 Drawn: \_\_\_\_\_ Template File: **101256-4BEDSLPa.R001**  
 Sales Person: \_\_\_\_\_ Department: \_\_\_\_\_  
 Checked: \_\_\_\_\_  
 Approved: \_\_\_\_\_

14 / 54

GENERAL NOTES

- [1] See Exterior Elevations for Complex Wall Finishes.
- [2] HWI and Furnace Room\* to be c/w 1 1/2" x 1 1/2" Bone White\* metal moldings.
- [3] Gas feeds to furnace & hot water heater room to run along roof of unit & painted yellow, see dorm roof layout.
- [4] A/C to be installed on site, ship loose.
- [5] All water interconnects to be "Quick Connect" run from Client Supply/Install Main feed to unit HWI, then to fixtures via Hallway.
- [6] Unit-Unit Sat. and Fire Alarm Interconnects, to be "Quick Connects" run in Hallway from Unit Furnace Room to Mech in Laundry.
- [7] Use 16" ROXUL-SAFE N' SOUND\* Wall Insulation to HALLWAY & PARTY WALLS - SEE SECTION "A & D".
- [8] Use R20 Batt Insulation for Exterior "LONG & END" Walls.
- [9] See Section "D" for securing walls against sound penetration.
- [10] All water lines to be "pak", except HWI Rooms are copper.
- [11] Add Access Panels where applicable for plumbing.
- [12] Use "White" Baseboard for shower trim.

Copyrighted Material. No Reproduction of any kind or file download and  
 distribution without the written permission of Alta-Fab Structures Ltd.  
 © 2009 Alta-Fab Structures Ltd.