



CAMP KEY PLAN

Copyrighted Material: No Reproduction of any kind of this document and attachments hereto unless with the written consent from Alta-Fab Structures Ltd.
© 2011 Alta-Fab Structures Ltd.

ENGINEER REFERENCE #: SE(6 UNIT DRILLCAMP)

Model: CAMP KEY PLAN
6 UNIT SIDE BY SIDE "Z" SERIES DRILL CAMP

ALTA-FAB
structures ltd.
the Ultimate in transportable buildings ...

504-13th Avenue, Nisku, AB T9E 7P6 CANADA
Telephone: 780.955.7733 | Fax: 780.955.7851
Toll Free: 1.800.252.7990

This Drawing is the Sole Property of Alta-Fab Structures Ltd. (Nisku, Alberta, Canada) and is loaned subject to return upon demand. This Drawing is to be only used for the intended project, and it is not to be reproduced or used in whole or in part for manufacturing purposes or otherwise without consent or used for any purpose directly or indirectly detrimental to our interest.

CLIENT PARTICULARS

NO.	UNIT	DESCRIPTION
1	DINER 1	EXTEND BBQ BRACKET TO SLIDE BBQ OUT FARTHER.
2	DINER 1	WINDOWS IN DINER TO BE TRIPLE PANE.
3	KITCHEN	MOVE TEMPERATURE SENSOR PROBE OUT OF ELEMENT TROUGH FOR TRIPLE CELL SINK.
4	KITCHEN	PLUMBING UNDER TRIPLE CELL SINK TO BE "BARRIER FREE" STYLE (TO STORE RIG BOX UNDERNEATH)
5	KITCHEN	NON-SLIP LINO IN FREEZER/COOLER & KITCHEN. ASTRO DESIGNER 25- "BISCUIT" #D25904
6	REC.	SEWAGE LINE IN REC TO BE C/W A HORIZONTAL EXPANSION JOINT & ACCESS ON UNDERSIDE OF UNIT.
7	MECH.	WATER FILLER LINES FOR WATER STORAGE TANKS TO BE IN THE BACK FOR ACCESS TO WST DOOR.
8	MECH.	INCREASE ANGLE FOR PUMP BRACKET (1").
9	SLEEPER	ADD SOUND FOAM INSULATION IN RETURN-AIR DUCT IN BEDROOMS.
10	ALL	NO BUNGEE CORDS TO SECURE ROOF CAPS.
11	ALL	GAS LINE TO BE 1".
12	DINER 1 SLEEPER	STEPS FOR LANDING TO PIN TO LANDING, NOT HOOK.
13	MECH.	ADD DRAIN PAN C/W 2" DRAINS FOR WATER STORAGE TANK.
14	ALL	NO EXTERIOR WINDOW SHUTTERS.
15	DINER 2 REC.	ADD 3" ABS PIPE TO ROOF C/W GOOSNECK FOR DATA CABLES.
16	KITCHEN	UPPER KITCHEN CABINETS TO BE C/W 3mm EDGE TAPE.

Client: LRG CATERING Ltd.

Engineering Firm: n/a

Site: Camp # 230

Legal Site Description: n/a

Drawn: JVS

Checked:

Date: MARCH 3, 2011

Scale: 1/8"=1'-0"

Approved:

CAD: 7420Complex1

AFS Serial Number:

7420-7425

Department:

1

51

METAL		
Metal Colors		
Turquoise 5M-QC 310		
Bone White 5M-QC 273		
Black 5M-QC 262		
Location	Color	Gauge
Starter	Turquoise	26 Ga.
Lower Sheets	Bone White	26 Ga.
Mid-Band Trim	Black	30 Ga.
Upper Sheets	Bone White	26 Ga.
Upper Trim	Black	30 Ga.
Fascia	Turquoise	30 Ga.
LPG Enclosure	n/a	n/a
Cord Enclosure	Turquoise	30 Ga.
BBQ Enclosure	Bone White	26 Ga.
Shutters	n/a	n/a
ACCESSORIES		
Ent. Key Code	E42760 (ext. doors only)	
AFS Stickers	Black on Bone White	
Client Stickers	n/a	
Corners	Bend Sheets / Angle Iron	
Bottom Angle	Yes, 1 1/2" x 1 1/2"	
Angle Color	Black	
Eaves Trough	n/a	
Down Spout	n/a	
Drip Rail	Yes	

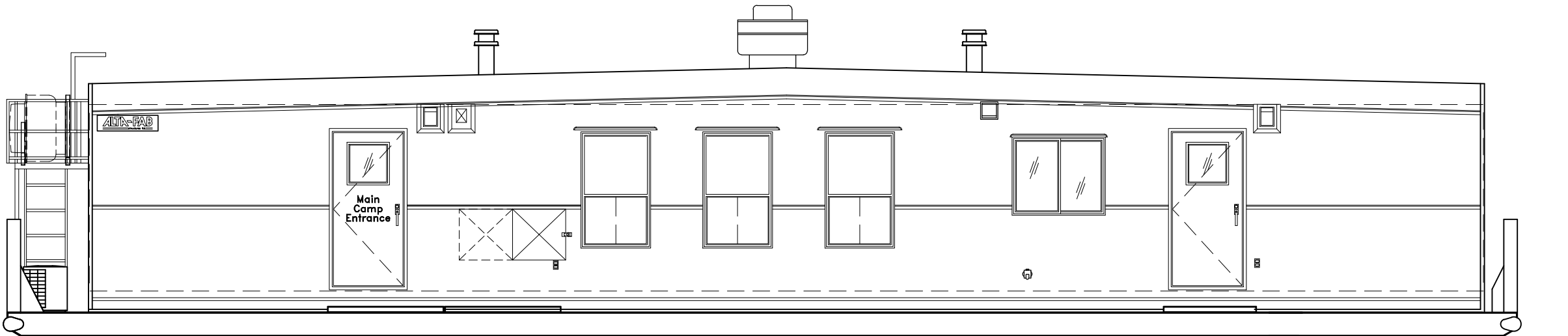

FRONT ELEVATION

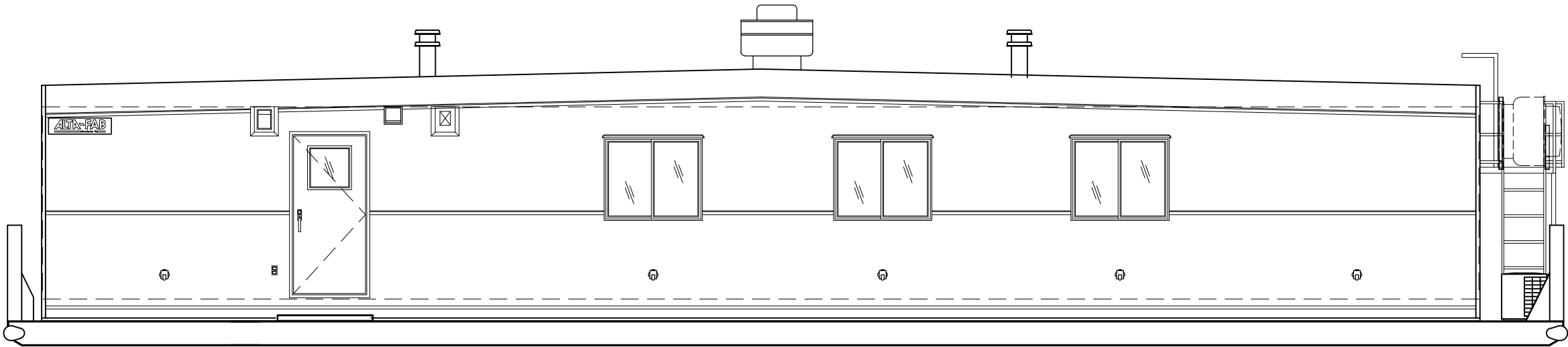

REAR ELEVATION

Copyrighted Material: No Reproduction of any kind of this document and attachments hereto unless with the written consent from Alta-Fab Structures Ltd.
© 2011 Alta-Fab Structures Ltd.

<div><div>ALTA-FAB</div><div>structures ltd.</div><div>the Ultimate in transportable buildings ...</div></div> <div>504-13th Avenue, Nisku, AB T9E 7P6 CANADA Telephone: 780.955.7733 Fax: 780.955.7851 Toll Free: 1.800.252.7990</div>	<div>This Drawing is the Sole Property of Alta-Fab Structures Ltd. (Nisku, Alberta, Canada) and is loaned subject to return upon demand. This Drawing is to be only used for the intended project, and it is not to be reproduced or used in whole or in part for manufacturing purposes or otherwise without consent or used for any purpose directly or indirectly detrimental to our interest.</div>	Model: CAMP KEY PLAN 6-UNIT SIDE BY SIDE "Z" SERIES DRILL	FRONT & REAR EXTERIOR ELEVATIONS			
		Client: LRG CATERING Ltd.	Drawn: JVS	Checked:	Date: MARCH 3, 2011	
		Engineering Firm: n/a	Scale: 3/16" = 1'-0"	Approved:	CAD: 7420Complex1	
		Site: Camp # 230	AFS Serial Number: 7420-7425			Department: 2 / 51
		Legal Site Description: n/a				

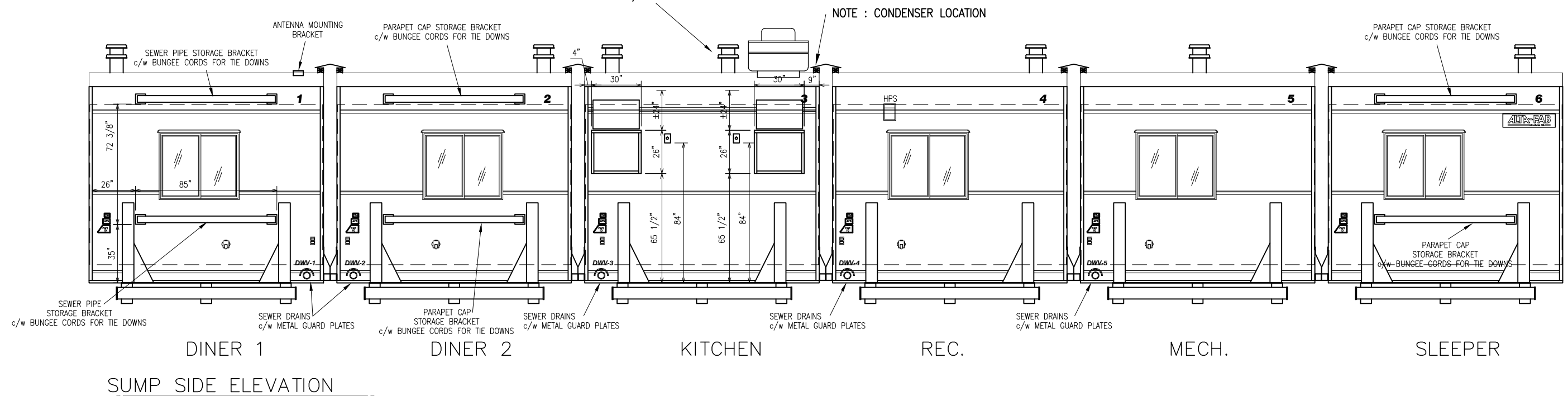
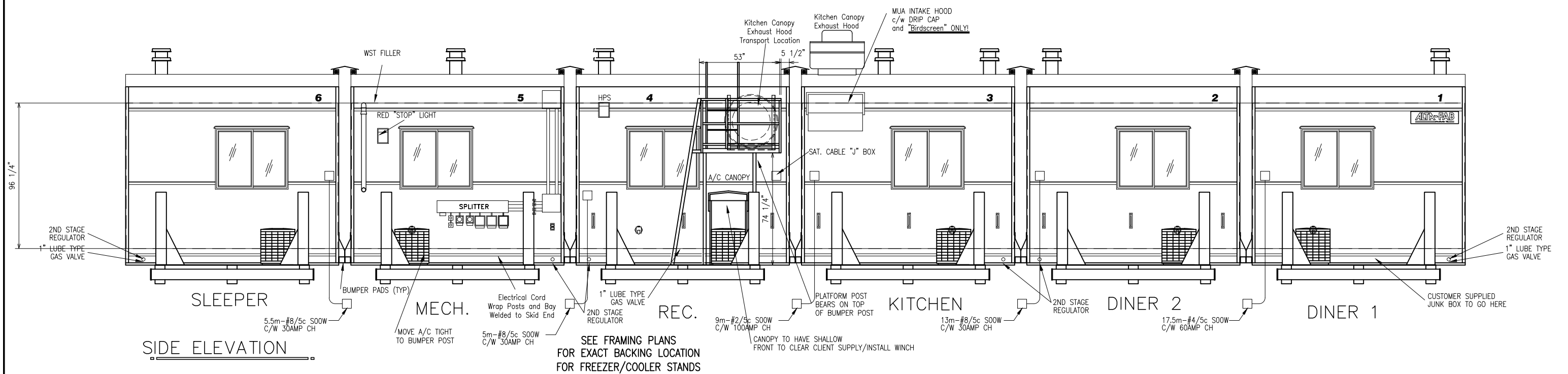

Copyrighted Material: No Reproduction of any kind of this document and attachments hereto unless with the written consent from Alta-Fab Structures Ltd.
© 2011 Alta-Fab Structures Ltd.

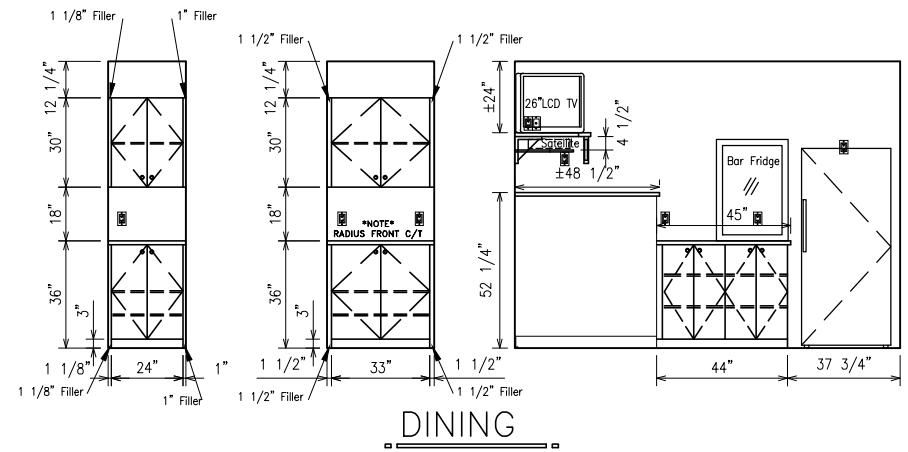
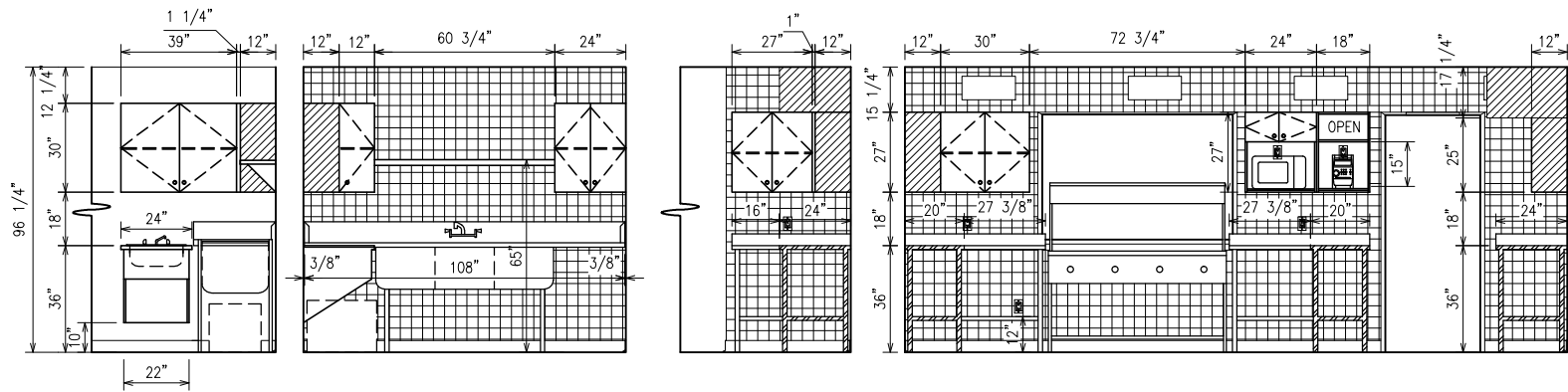

DINING

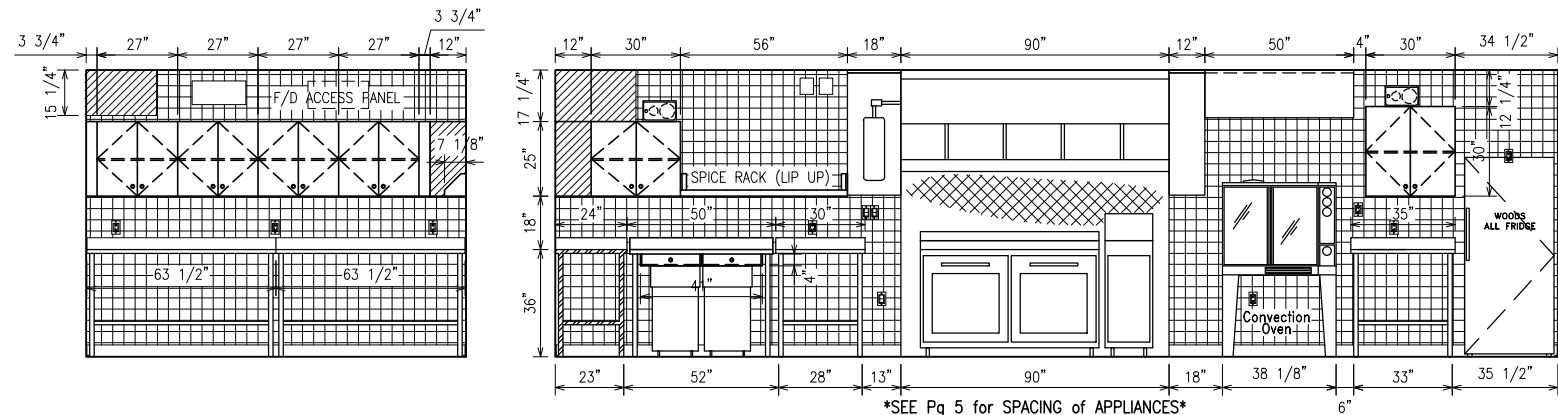

KITCHEN ELEVATIONS

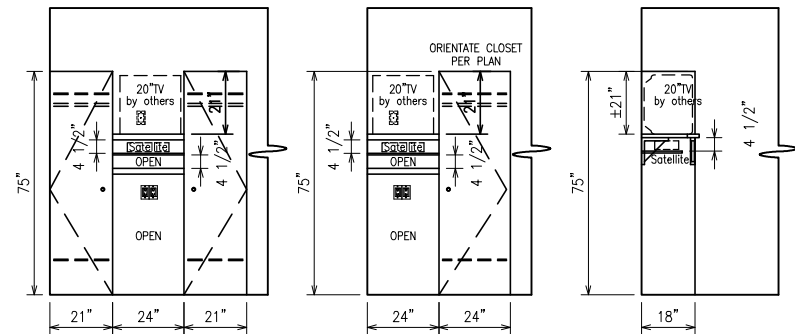

CLOSET ELEVATIONS

[REFERENCE PLAN FOR PROPER DESCRIPTION]

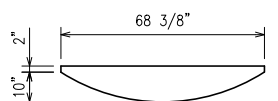

DECORATIVE SHELF
DETAIL (ITEM# 763)

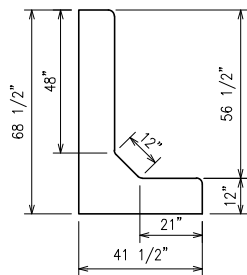

"L" SHAPED COUNTERTOP
DETAIL (ITEM# 733)

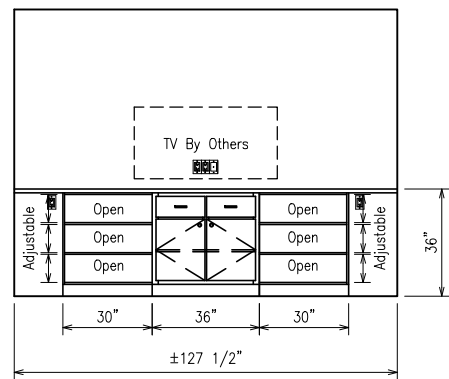

RECREATION ROOM #403

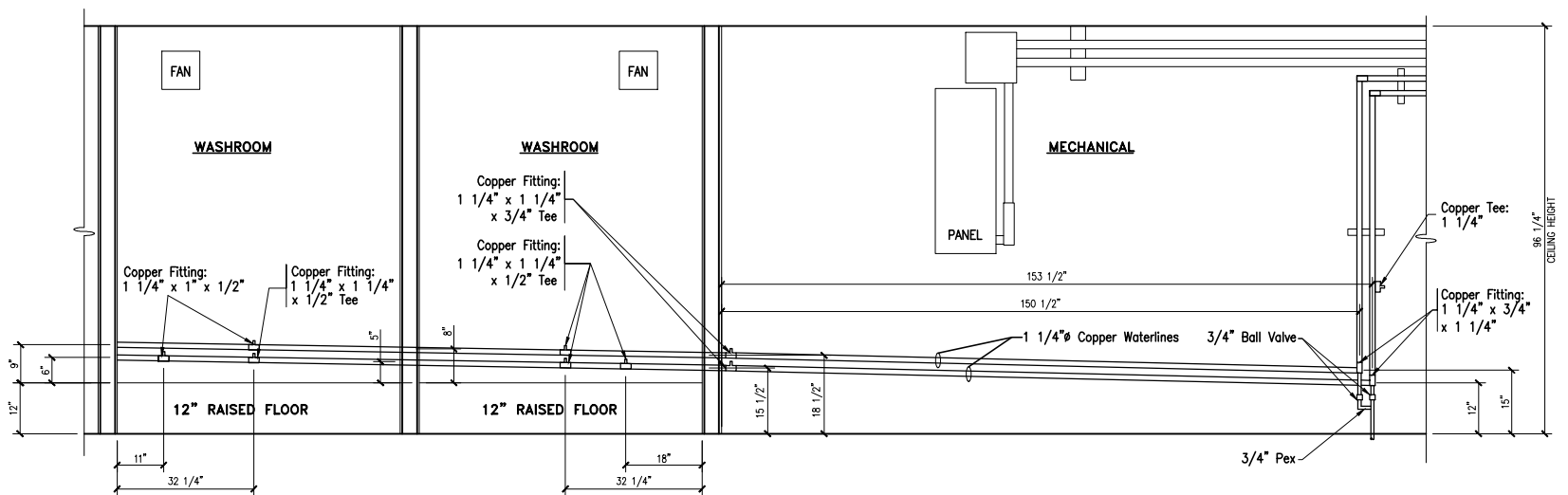

DRILL CAMPS MECH. ROOM
WATERLINE ELEVATION
SCALE: 1/2"=1'-0"

Copyrighted Material: No Reproduction of any kind of this document and attachments hereto unless with the written consent from Alta-Fab Structures Ltd.
© 2011 Alta-Fab Structures Ltd.

ALTA-FAB
structures Ltd.

the Ultimate in transportable buildings ...

504-13th Avenue, Nisku, AB T9E 7P6 CANADA
Telephone: 780.955.7733 | Fax: 780.955.7851
Toll Free: 1.800.252.7990

This Drawing is the Sole Property of Alta-Fab Structures Ltd. (Nisku, Alberta, Canada) and is loaned subject to return upon demand. This Drawing is to be only used for the intended project, and it is not to be reproduced or used in whole or in part for manufacturing purposes or otherwise without consent or used for any purpose directly or indirectly detrimental to our interest.

Model: CAMP KEY PLAN
6-UNIT SIDE BY SIDE "Z" SERIES DRILL

Client: LRG CATERING Ltd.

Engineering Firm: n/a

Site: Camp # 230

Legal Site Description: n/a

INTERIOR ELEVATIONS

Drawn: JVS

Checked:

Date: MARCH 3, 2011

Scale: 3/16" = 1'-0"

Approved:

CAD: 7420Complex1

AFS Serial Number:

7420-7425

Department:

4

51

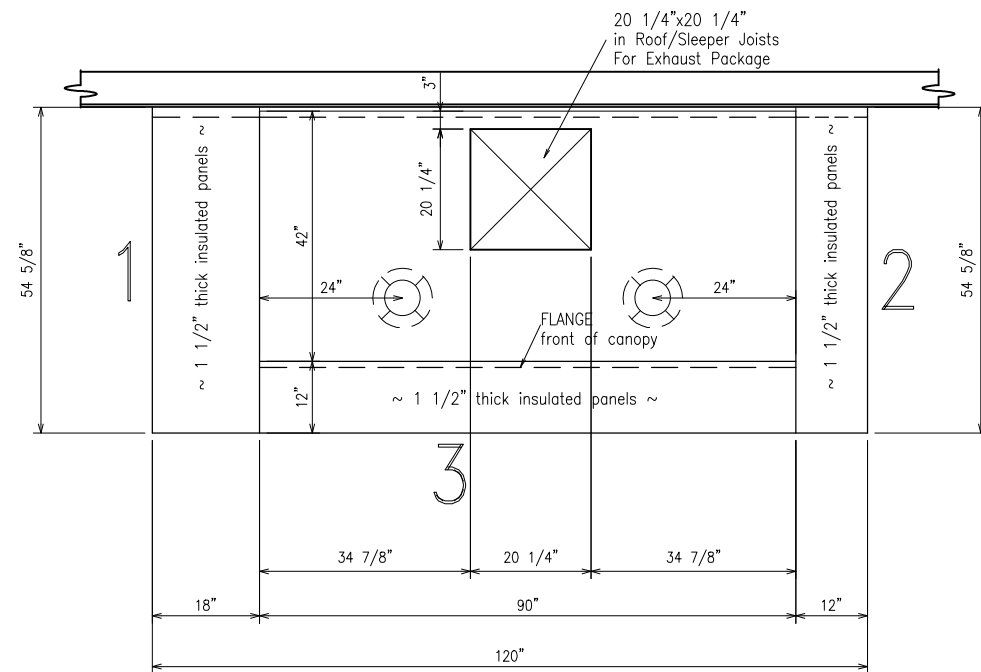

TOP VIEW

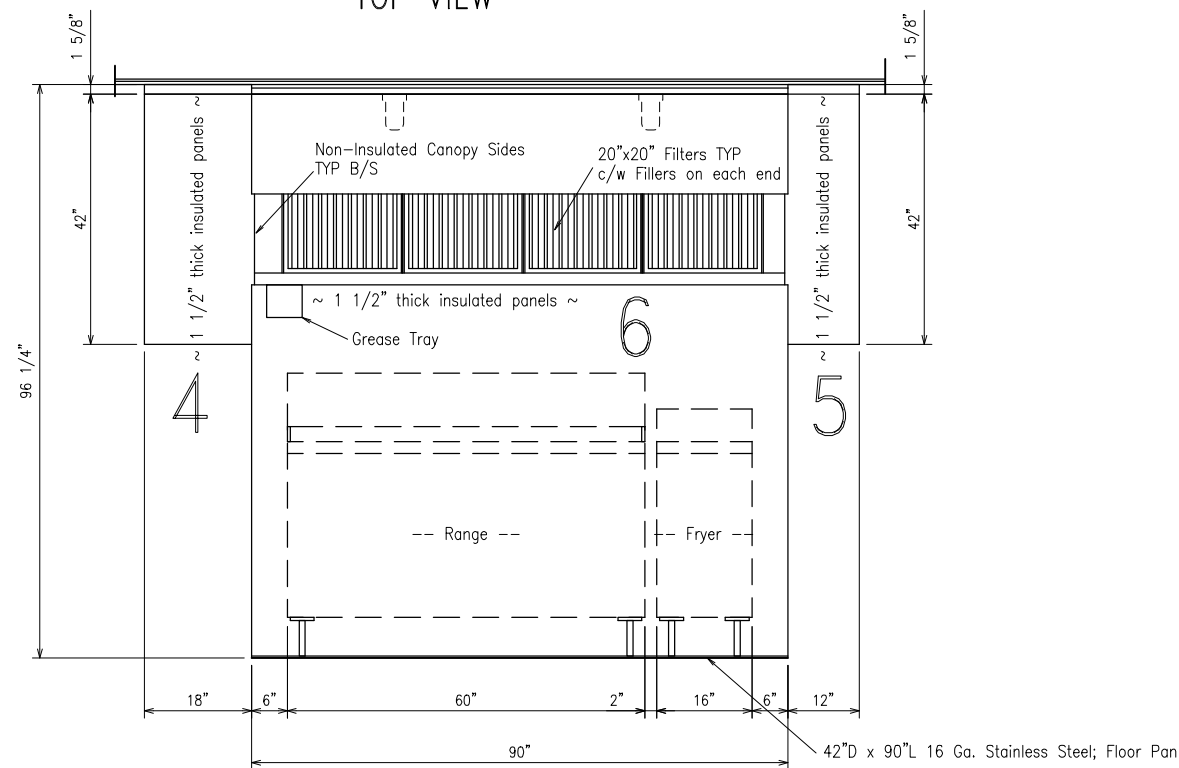

- 1 = 18"W x 54 5/8"L x 1 1/2" thk. PANEL (ceiling)
- 2 = 12"W x 54 5/8"L x 1 1/2" thk. PANEL (ceiling)
- 3 = 12"W x 90"L x 1 1/2" thk. PANEL (ceiling)
- 4 = 18"W x 42"L x 1 1/2" thk. PANEL (wall)
- 5 = 12"W x 42"L x 1 1/2" thk. PANEL (wall)
- 6 = 90"W x 63 1/2"L x 1 1/2" thk. PANEL (wall)

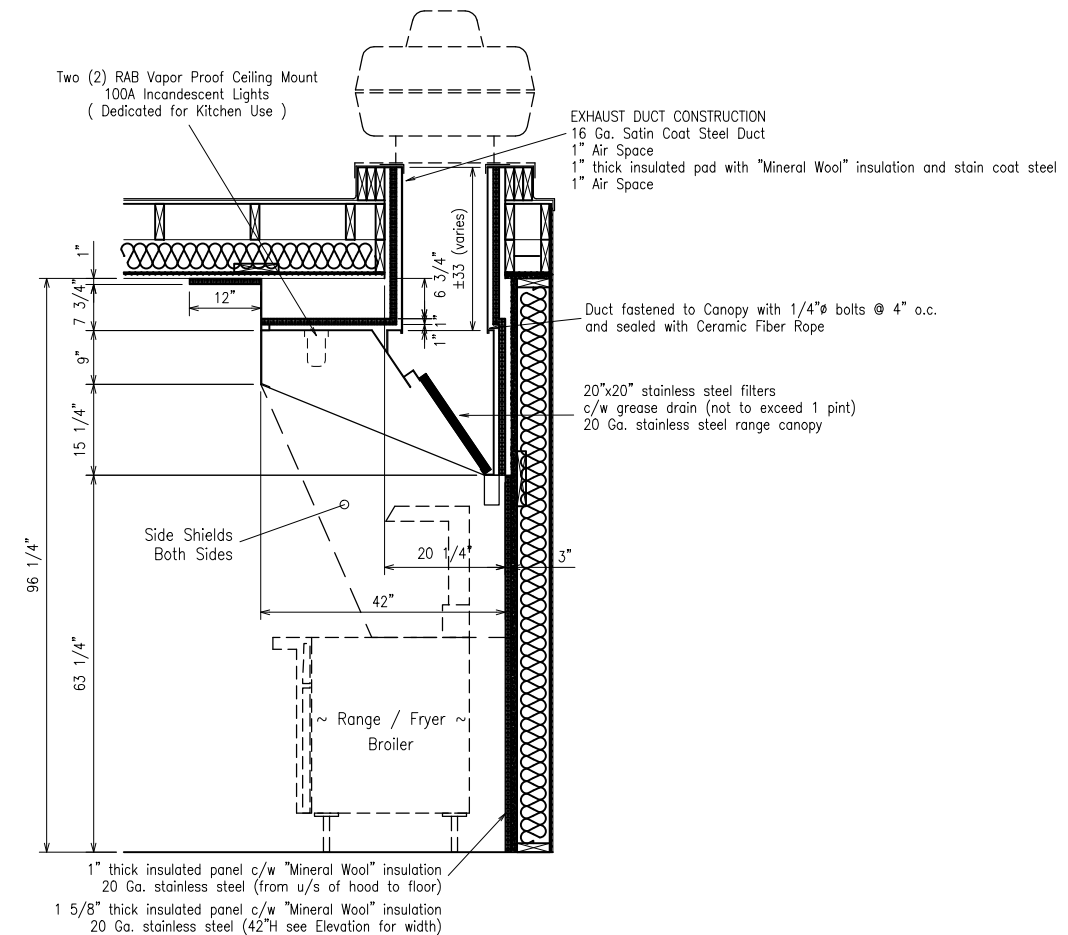

Copyrighted Material: No Reproduction of any kind of this document and attachments hereto unless with the written consent from Alta-Fab Structures Ltd.
© 2011 Alta-Fab Structures Ltd.

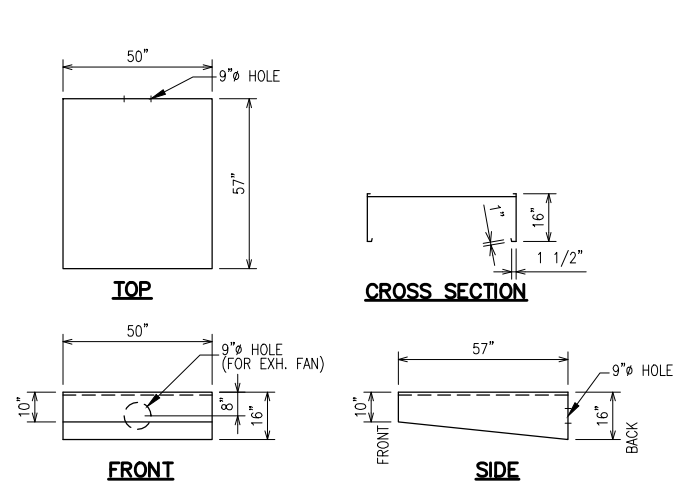

C - 50" x 57" x 16"H COVECTION OVEN HOOD

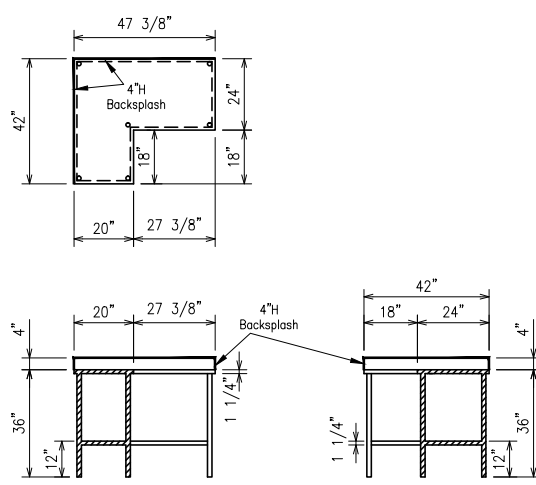

1 - 16 Ga S/S COUNTER - ITEM# 478
20"/24"D x "L" Shaped x 36"H

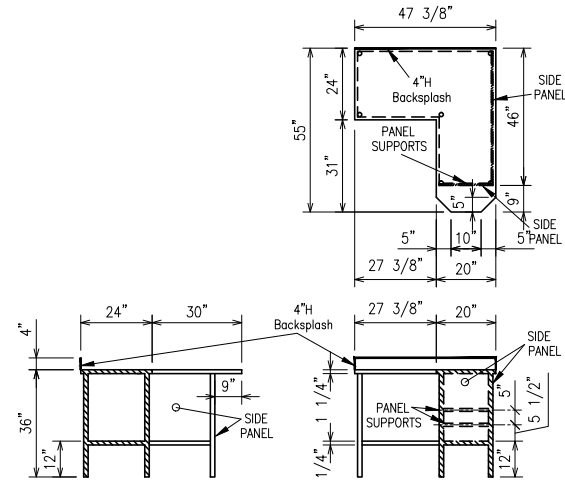

1 - 16 Ga S/S COUNTER - IEM# 477
20"/24"D x "L" Shaped x 36"H

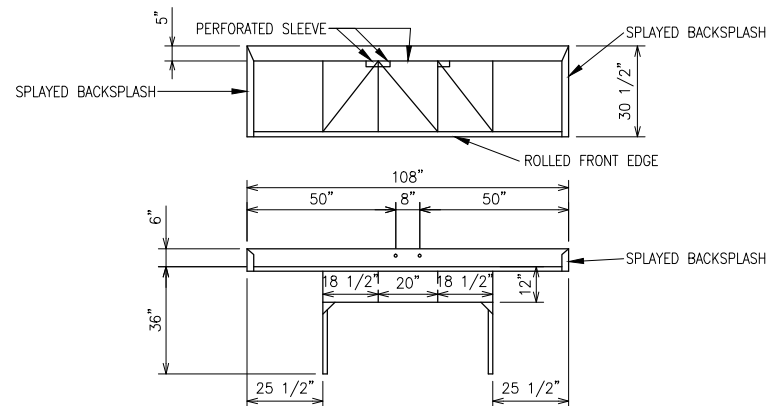

1 - 16 Ga S/S COUNTER - ITEM# 479
30"W x 24"D x 36"H
Note: Limit Switch for Sterilizer to be located away from sterilizer.

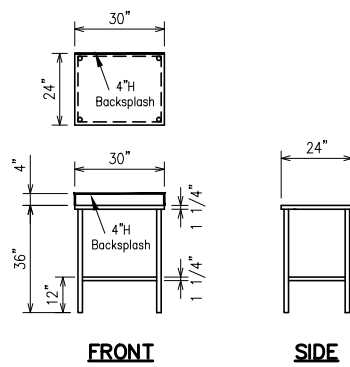

1 - 16 Ga S/S COUNTER - ITEM# 479
30"W x 24"D x 36"H

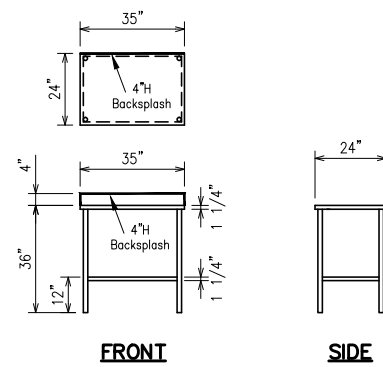

1 - 16 Ga S/S COUNTER - ITEM# 480
35"W x 24"D x 36"H

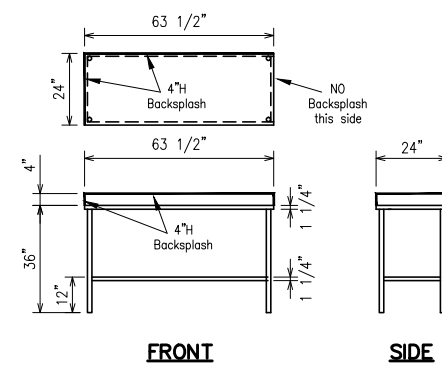

1 - 16 Ga S/S COUNTER - ITEM# 475
63 1/2"W x 24"D x 36"H

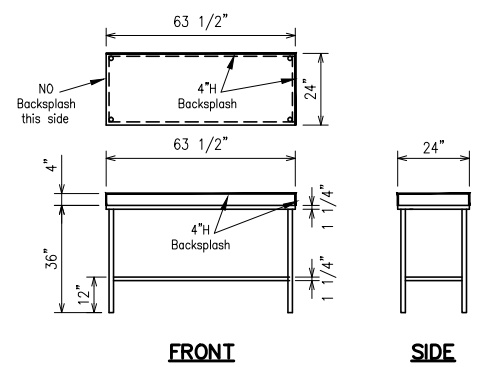

1 - 16 Ga S/S COUNTER - ITEM# 476
63 1/2"W x 24"D x 36"H

Copyrighted Material: No Reproduction of any kind of this document and attachments hereto unless with the written consent from Alta-Fab Structures Ltd.
© 2011 Alta-Fab Structures Ltd.

Model: CAMP KEY PLAN 6-UNIT SIDE BY SIDE "Z" SERIES DRILL		STAINLESS STEEL COUNTER DETAILS		
Client: LRG CATERING Ltd.	Drawn: JVS	Checked:	Date: MARCH 3, 2011	
Engineering Firm: n/a	Scale: 3/8" = 1'-0"	Approved:	CAD: 7420Complex1	
Site: Camp # 230	AFS Serial Number: 7422		Department:	6
Legal Site Description: n/a				51

WELDING (1)				*CONTINUED*					
#	Qty.	Description	Color	Location	#	Qty.	Description		
101	1	16"W x 25"L x 27 1/2"H Steel Pump Stand c/w Shelf Increase Angle 0° to 1 1/2° High (CLIENT REQUEST)	Tan	502	469	2	24"D x 36"W x 72"H Poly-guard Cooler shelving For Item#468/469, 4 Shelves, height to be set @ 2 3/4"/46"/72" AFF. SEE PLAN FOR LENGTHS	Grey	305
102	6	1 1/2" Steel Angls. Welded Table Base Support *NOTE Table Size*	Tan	103,202	470	2	"Noyes" 27"H Stacked Washer/Drयर	White	502
103	1	16"D x 250"L Boot Rack	Tan	102	471	1	Bar Fridge c/w Glass Door	White	202
104	1	Boot Jack	Tan	102	472	1	AM/FM CD Mini Stereo System	-----	304
105	1	8 Hook, 48" Long Double Steel Coat Hook	Tan	102	473	1	26" "J.G. Electronics" [RU-20F83] Color Television c/w Remote	Black	103
106	4	*CUSTOM* 400 Gallon Water Storage Tank Straps	Tan	502	474	1	DVD Player	Black	403
107	1	Steel Platform (See Detail, page 31) *NOTE* sloped ladder location c/w	Black	Ext. Rec.	475	1	24"D x 63"L x 36"H 16Ga. Stainless Steel Kitchen Counter (Left Hand)	s/s	304
108	1	16"D x 227"L Boot Rack	Tan	102	476	1	24"D x 63"L x 36"H 16Ga. Stainless Steel Kitchen Counter (Right Hand)	s/s	304
109	2	60"W x 36"D Fold-Up Steel Steps c/w Adjustable Telescopic Legs and Add-On Step c/w Telescopic Legs, and Client Supplied Add-On Steps to Pin-In Landing, NOT Hooks.	Black	Door A	477	1	24"D x 36"H "L" Shaped 16Ga. Stainless Steel Kitchen Counter (Right Hand)	s/s	304
110	2	Sellefish Dish Mounting Bracket (Welded to Platform)	Black	Platform	478	1	24"D x 36"H "L" Shaped 16Ga. Stainless Steel Kitchen Counter (Left Hand)	s/s	304
111	2	16"D x 239"L Boot Rack	Tan	102	479	1	24"D x 30"L x 36"H 16Ga. Stainless Steel Kitchen Counter	s/s	304
112	36	Steel Transport Door Latches	Black	Exterior	480	1	24"D x 35"L x 36"H 16Ga. Stainless Steel Kitchen Counter	s/s	304
113	1	Appliance Leg Pocket Brackets	Tan	304	481	28	24"W x 24"H Bulletin Board (rim with V.C. outside corner)	to match	Bedrooms
114	1	Steel Plate Filter for "L" shaped boot rack	Tan	102	482	1	24"W x 36"H Bulletin Board (rim with V.C. outside corner)	to match	202
115	1	Electrical Cable Support Hooks	Black	Exterior	483	4	48"W x 36"H Bulletin Board (rim with V.C. outside corner)	to match	103,202,403
116	20	"T" Style Bumper Pads (3 1/2" High x 3 1/2" Deep)	Black	Exterior	484	1	Endure Grease Trap (#3915A02)	-	304
117	2	12"D Steel Sewer Pipe Storage Bracket c/w Tie Down Straps	Black	DH1	485	1	56"H x 16"D Metal Urinal Partition	-	404
118	1	12x2 Bay on side-end for Sewer and Shading Storage Bracket	Black	DH1,DN2	486	2	18"W x 24"H Mirrors to be Mounted on Item # 734	-	404
119	1	WELDING: Provide Maximum Bracket Extension (8") (CLIENT REQUEST)	Black	DH1,DN2	487	4	2" Plastic Grommets	Black	202,408
120	1	12"D Wood Blocking Storage Bracket c/w Tie Down Straps	Black	DH2,DLP	488	2	24" x 24" Custom Network Panelboards	Same as Walls	Hallways
121	2	Vanity Support Leg	Tan	404	PLUMBING / HVAC (5)				
122	3	8 Hook, 36" Long Double Steel Coat Hook	Tan	102	501	1	"Intertherm" (IM-08ABN) Furnace c/w Furnace Filter [LPG Fired]	-----	Furn. Room
123	1	8"W x 8"D Roof Mounted Radio Antenna Holder	Black	DH1	502	6	"Intertherm" (S30A-024K) 2.0 Ton Air Conditioner	-----	Exterior
124	5	Sewer Outlet, Steel Pipe Guard	Black	Exterior	503	6	A/C Cover c/w Tie Down Straps and Buckles	Black	A/C Loc's
125	1	*CUSTOM* Pull-Out (telescopic) NO SWIVEL Barbecue Base	Black	Exterior	504	1	"Engage" (KE-255-HB) [1800-1200 CFM] MUA Furnace - Electrical	-----	303
126	2	Freezer/Cooler Condenser Stands (mounted to Roof header and wall)	Black	MIT	505	1	Wiring Box to be on S/A Side c/w "U" Shaped Hornsail Filter, 4" Power	Power B-Vent	
127	1	set(s), Electrical Cord Wrap Posts and Cord Bay for 100'-0" cord wired directly to wall end. To hold electrical cords leads during transport.	Black	Mech	506	1	Contractor Supplied and Installed Make-Up Air Duct Package c/w Exterior Birdscreen	CLX11	
128	1	48"W x 36"D Fold-Up Steel Steps c/w Adjustable Telescopic Legs and Add-On Step c/w Telescopic Legs, and Client Supplied Add-On Steps to Pin-In Landing, NOT Hooks.	Black	Door A,B	510	1	28T Delta Faucet c/w 8" Center to be Attached to 3 Cell Sink	Stainless Steel	304
129	2	"Camp Style" Travel Restraint System	"Safety Yellow"	Exterior	511	1	16 Ga. Stainless Steel Kitchen Counter (108" Long)	Stainless Steel	304
130	1	1" Black Caps welded 12" From Bottom of Unit on A/C Side of All the Units	Black		512	1	c/w 3 Compartment Sink, 3000 Watt Sterilizer (RH Side) & Drain		
131	1	set(s), Electrical Cord Wrap Posts and Cord Bay for 100'-0" cord wired directly to wall end. To hold electrical cords leads during transport.	Black	Mech	513	1	"Kinsred" (DS2020/B) 20" x 20" Single Cell Sink c/w 8" Deckset	Stainless Steel	304
132	1	48"W x 36"D Fold-Up Steel Steps c/w Adjustable Telescopic Legs and Add-On Step c/w Telescopic Legs, and Client Supplied Add-On Steps to Pin-In Landing, NOT Hooks.	Black	Door A,B	514	4	"Kason Plastite" CUSTOM Plastic Water Storage Tank [400 Gallon]	White	502
133	2	"Camp Style" Travel Restraint System	"Safety Yellow"	Exterior	515	1	"Brother" (DB011993) 80 Gallon IHWH [LPG Fired]	White	502
134	1	1" Black Caps welded 12" From Bottom of Unit on A/C Side of All the Units	Black		516	2	"Grundfos" (MD3-45 #R6S15515) Pump c/w built-in Pressure Tank (2.0V) c/w built-in pressure/flow sensor, controller and non-return valve		502
135	1	set(s), Electrical Cord Wrap Posts and Cord Bay for 100'-0" cord wired directly to wall end. To hold electrical cords leads during transport.	Black	Mech	517	1	"American Standard" Ovalation Laboratory Sinks c/w "Wattec" 4" Double	Deckset	Bathrooms
136	1	48"W x 36"D Fold-Up Steel Steps c/w Adjustable Telescopic Legs and Add-On Step c/w Telescopic Legs, and Client Supplied Add-On Steps to Pin-In Landing, NOT Hooks.	Black	Door A,B	521	2	"American Standard" Wall Mounted Urinal c/w Flush Valve	White	404
137	2	"Camp Style" Travel Restraint System	"Safety Yellow"	Exterior	522	2	"Gerber" Low Usage Water Closet c/w OPEN Seat	White	606,504,505
138	1	1" Black Caps welded 12" From Bottom of Unit on A/C Side of All the Units	Black		523	3	"Gerber" Low Usage Water Closet c/w CLOSED Seat	White	
139	1	set(s), Electrical Cord Wrap Posts and Cord Bay for 100'-0" cord wired directly to wall end. To hold electrical cords leads during transport.	Black	Mech	524	2	"Hytec" 32" x 32" Fiberglass Shower Stall c/w Vinyl Curtain	White	504,505
140	1	48"W x 36"D Fold-Up Steel Steps c/w Adjustable Telescopic Legs and Add-On Step c/w Telescopic Legs, and Client Supplied Add-On Steps to Pin-In Landing, NOT Hooks.	Black	Door A,B	525	1	"Hytec" 36" x 36" Fiberglass Shower Stall c/w Vinyl Curtain	White	206
141	2	"Camp Style" Travel Restraint System	"Safety Yellow"	Exterior	526	1	"Hytec" 36" x 48" Fiberglass Shower Stall (Left Hand) c/w Vinyl Curtain	White	404
142	1	1" Black Caps welded 12" From Bottom of Unit on A/C Side of All the Units	Black		527	1	"Hytec" 36" x 48" Fiberglass Shower Stall (Right Hand) c/w Vinyl Curtain	White	404
143	1	set(s), Electrical Cord Wrap Posts and Cord Bay for 100'-0" cord wired directly to wall end. To hold electrical cords leads during transport.	Black	Mech	530	1	24" x 24" "Stone" Janitor's Shtk c/w HOT/COLD Taps & "Y" Hose	White	204
144	1	48"W x 36"D Fold-Up Steel Steps c/w Adjustable Telescopic Legs and Add-On Step c/w Telescopic Legs, and Client Supplied Add-On Steps to Pin-In Landing, NOT Hooks.	Black	Door A,B	531	set	Walk-In Cooler/Freezer c/w refrigeration equipment/condensers.	-----	305,306
145	2	"Camp Style" Travel Restraint System	"Safety Yellow"	Exterior	532	1	"Wellmate" (WM0075) WM-6 Fiberglass-Lined Pressure Tank		502
146	1	1" Black Caps welded 12" From Bottom of Unit on A/C Side of All the Units	Black		533	1	"Grundfos" (UP15-10 SUPP T/C) Comfort System, Wet-Rotor Circulator c/w valve		502
147	1	set(s), Electrical Cord Wrap Posts and Cord Bay for 100'-0" cord wired directly to wall end. To hold electrical cords leads during transport.	Black	Mech	534	1	All Return Air (R/A), Fresh Air (F/A) Materials Are Listed on the Mechanical Plan, See Page 10	****	
148	1	48"W x 36"D Fold-Up Steel Steps c/w Adjustable Telescopic Legs and Add-On Step c/w Telescopic Legs, and Client Supplied Add-On Steps to Pin-In Landing, NOT Hooks.	Black	Door A,B	535	1	All Return Air (R/A), Fresh Air (F/A) Materials Are Listed on the Mechanical Plan, See Page 10	****	
149	2	"Camp Style" Travel Restraint System	"Safety Yellow"	Exterior	536	1	All Return Air (R/A), Fresh Air (F/A) Materials Are Listed on the Mechanical Plan, See Page 10	****	
150	1	1" Black Caps welded 12" From Bottom of Unit on A/C Side of All the Units	Black		537	1	All Return Air (R/A), Fresh Air (F/A) Materials Are Listed on the Mechanical Plan, See Page 10	****	
151	1	set(s), Electrical Cord Wrap Posts and Cord Bay for 100'-0" cord wired directly to wall end. To hold electrical cords leads during transport.	Black	Mech	538	1	All Return Air (R/A), Fresh Air (F/A) Materials Are Listed on the Mechanical Plan, See Page 10	****	
152	1	48"W x 36"D Fold-Up Steel Steps c/w Adjustable Telescopic Legs and Add-On Step c/w Telescopic Legs, and Client Supplied Add-On Steps to Pin-In Landing, NOT Hooks.	Black	Door A,B	539	1	All Return Air (R/A), Fresh Air (F/A) Materials Are Listed on the Mechanical Plan, See Page 10	****	
153	2	"Camp Style" Travel Restraint System	"Safety Yellow"	Exterior	540	1	All Return Air (R/A), Fresh Air (F/A) Materials Are Listed on the Mechanical Plan, See Page 10	****	
154	1	1" Black Caps welded 12" From Bottom of Unit on A/C Side of All the Units	Black		541	1	All Return Air (R/A), Fresh Air (F/A) Materials Are Listed on the Mechanical Plan, See Page 10	****	
155	1	set(s), Electrical Cord Wrap Posts and Cord Bay for 100'-0" cord wired directly to wall end. To hold electrical cords leads during transport.	Black	Mech	542	1	All Return Air (R/A), Fresh Air (F/A) Materials Are Listed on the Mechanical Plan, See Page 10	****	
156	1	48"W x 36"D Fold-Up Steel Steps c/w Adjustable Telescopic Legs and Add-On Step c/w Telescopic Legs, and Client Supplied Add-On Steps to Pin-In Landing, NOT Hooks.	Black	Door A,B	543	1	All Return Air (R/A), Fresh Air (F/A) Materials Are Listed on the Mechanical Plan, See Page 10	****	
157	2	"Camp Style" Travel Restraint System	"Safety Yellow"	Exterior	544	1	All Return Air (R/A), Fresh Air (F/A) Materials Are Listed on the Mechanical Plan, See Page 10	****	
158	1	1" Black Caps welded 12" From Bottom of Unit on A/C Side of All the Units	Black		545	1	All Return Air (R/A), Fresh Air (F/A) Materials Are Listed on the Mechanical Plan, See Page 10	****	
159	1	set(s), Electrical Cord Wrap Posts and Cord Bay for 100'-0" cord wired directly to wall end. To hold electrical cords leads during transport.	Black	Mech	546	1	All Return Air (R/A), Fresh Air (F/A) Materials Are Listed on the Mechanical Plan, See Page 10	****	
160	1	48"W x 36"D Fold-Up Steel Steps c/w Adjustable Telescopic Legs and Add-On Step c/w Telescopic Legs, and Client Supplied Add-On Steps to Pin-In Landing, NOT Hooks.	Black	Door A,B	547	1	All Return Air (R/A), Fresh Air (F/A) Materials Are Listed on the Mechanical Plan, See Page 10	****	
161	2	"Camp Style" Travel Restraint System	"Safety Yellow"	Exterior	548	1	All Return Air (R/A), Fresh Air (F/A) Materials Are Listed on the Mechanical Plan, See Page 10	****	
162	1	1" Black Caps welded 12" From Bottom of Unit on A/C Side of All the Units	Black		549	1	All Return Air (R/A), Fresh Air (F/A) Materials Are Listed on the Mechanical Plan, See Page 10	****	
163	1	set(s), Electrical Cord Wrap Posts and Cord Bay for 100'-0" cord wired directly to wall end. To hold electrical cords leads during transport.	Black	Mech	550	1	All Return Air (R/A), Fresh Air (F/A) Materials Are Listed on the Mechanical Plan, See Page 10	****	
164	1	48"W x 36"D Fold-Up Steel Steps c/w Adjustable Telescopic Legs and Add-On Step c/w Telescopic Legs, and Client Supplied Add-On Steps to Pin-In Landing, NOT Hooks.	Black	Door A,B	551	1	All Return Air (R/A), Fresh Air (F/A) Materials Are Listed on the Mechanical Plan, See Page 10	****	
165	2	"Camp Style" Travel Restraint System	"Safety Yellow"	Exterior	552	1	All Return Air (R/A), Fresh Air (F/A) Materials Are Listed on the Mechanical Plan, See Page 10	****	
166	1	1" Black Caps welded 12" From Bottom of Unit on A/C Side of All the Units	Black		553	1	All Return Air (R/A), Fresh Air (F/A) Materials Are Listed on the Mechanical Plan, See Page 10	****	
167	1	set(s), Electrical Cord Wrap Posts and Cord Bay for 100'-0" cord wired directly to wall end. To hold electrical cords leads during transport.	Black	Mech	554	1	All Return Air (R/A), Fresh Air (F/A) Materials Are Listed on the Mechanical Plan, See Page 10	****	
168	1	48"W x 36"D Fold-Up Steel Steps c/w Adjustable Telescopic Legs and Add-On Step c/w Telescopic Legs, and Client Supplied Add-On Steps to Pin-In Landing, NOT Hooks.	Black	Door A,B	555	1	All Return Air (R/A), Fresh Air (F/A) Materials Are Listed on the Mechanical Plan, See Page 10	****	
169	2	"Camp Style" Travel Restraint System	"Safety Yellow"	Exterior	556	1	All Return Air (R/A), Fresh Air (F/A) Materials Are Listed on the Mechanical Plan, See Page 10	****	
170	1	1" Black Caps welded 12" From Bottom of Unit on A/C Side of All the Units	Black		557	1	All Return Air (R/A), Fresh Air (F/A) Materials Are Listed on the Mechanical Plan, See Page 10	****	
171	1	set(s), Electrical Cord Wrap Posts and Cord Bay for 100'-0" cord wired directly to wall end. To hold electrical cords leads during transport.	Black	Mech	558	1	All Return Air (R/A), Fresh Air (F/A) Materials Are Listed on the Mechanical Plan, See Page 10	****	
172	1	48"W x 36"D Fold-Up Steel Steps c/w Adjustable Telescopic Legs and Add-On Step c/w Telescopic Legs, and Client Supplied Add-On Steps to Pin-In Landing, NOT Hooks.	Black	Door A,B	559	1	All Return Air (R/A), Fresh Air (F/A) Materials Are Listed on the Mechanical Plan, See Page 10	****	
173	2	"Camp Style" Travel Restraint System	"Safety Yellow"	Exterior	560	1	All Return Air (R/A), Fresh Air (F/A) Materials Are Listed on the Mechanical Plan, See Page 10	****	
174	1	1" Black Caps welded 12" From Bottom of Unit on A/C Side of All the Units	Black		561	1	All Return Air (R/A), Fresh Air (F/A) Materials Are Listed on the Mechanical Plan, See Page 10	****	
175	1	set(s), Electrical Cord Wrap Posts and Cord Bay for 100'-0" cord wired directly to wall end. To hold electrical cords leads during transport.	Black	Mech	562	1	All Return Air (R/A), Fresh Air (F/A) Materials Are Listed on the Mechanical Plan, See Page 10	****	
176	1	48"W x 36"D Fold-Up Steel Steps c/w Adjustable Telescopic Legs and Add-On Step c/w Telescopic Legs, and Client Supplied Add-On Steps to Pin-In Landing, NOT Hooks.	Black	Door A,B	563	1	All Return Air (R/A), Fresh Air (F/A) Materials Are Listed on the Mechanical Plan, See Page 10	****	
177	2	"Camp Style" Travel Restraint System	"Safety Yellow"	Exterior	564	1	All Return Air (R/A), Fresh Air (F/A) Materials Are Listed on the Mechanical Plan, See Page 10	****	
178	1	1" Black Caps welded 12" From Bottom of Unit on A/C Side of All the Units	Black		565	1	All Return Air (R/A), Fresh Air (F/A) Materials Are Listed on the Mechanical Plan, See Page 10	****	
179	1	set(s), Electrical Cord Wrap Posts and Cord Bay for 100'-0" cord wired directly to wall end. To hold electrical cords leads during transport.	Black	Mech	566	1	All Return Air (R/A), Fresh Air (F/A) Materials Are Listed on the Mechanical Plan, See Page 10	****	
180	1	48"W x 36"D Fold-Up Steel Steps c/w Adjustable Telescopic Legs and Add-On Step c/w Telescopic Legs, and Client Supplied Add-On Steps to Pin-In Landing, NOT Hooks.	Black	Door A,B	567	1	All Return Air (R/A), Fresh Air (F/A) Materials Are Listed on the Mechanical Plan, See Page 10	****	
181	2	"Camp Style" Travel Restraint System	"Safety Yellow"	Exterior	568	1	All Return Air (R/A), Fresh Air (F/A) Materials Are Listed on the Mechanical Plan, See Page 10	****	
182	1	1" Black Caps welded 12" From Bottom of Unit on A/C Side of All the Units	Black		569	1	All Return Air (R/A), Fresh Air (F/A) Materials Are Listed on the Mechanical Plan, See Page 10	****	
183	1	set(s), Electrical Cord Wrap Posts and Cord Bay for 100'-0" cord wired directly to wall end. To hold electrical cords leads during transport.	Black	Mech	570	1	All Return Air (R/A), Fresh Air (F/A) Materials Are Listed on the Mechanical Plan, See Page 10	****	
184	1	48"W x 36"D Fold-Up Steel Steps c/w Adjustable Telescopic Legs and Add-On Step c/w Telescopic Legs, and Client Supplied Add-On Steps to Pin-In Landing, NOT Hooks.	Black	Door A,B	571	1	All Return Air (R/A), Fresh Air (F/A) Materials Are Listed on the Mechanical Plan, See Page 10	****	
185	2	"Camp Style" Travel Restraint System	"Safety Yellow"	Exterior	572	1	All Return Air (R/A), Fresh Air (F/A) Materials Are Listed on the Mechanical Plan, See Page 10	****	
186	1	1" Black Caps welded 12" From Bottom of Unit on A/C Side of All the Units	Black		573	1	All Return Air (R/A), Fresh Air (F/A) Materials Are Listed on the Mechanical Plan, See Page 10	****	
187	1	set(s), Electrical Cord Wrap Posts and Cord Bay for 100'-0" cord wired directly to wall end. To hold electrical cords leads during transport.	Black	Mech	574	1	All Return Air (R/A), Fresh Air (F/A) Materials Are Listed on the Mechanical Plan, See Page 10	****	
188	1	48"W x 36"D Fold-Up Steel Steps c/w Adjustable Telescopic Legs and Add-On Step c/w Telescopic Legs, and Client Supplied Add-On Steps to Pin-In Landing, NOT Hooks.	Black	Door A,B	575	1	All Return Air (R/A), Fresh Air (F/A) Materials Are Listed on the Mechanical Plan, See Page 10	****	
189	2	"Camp Style" Travel Restraint System	"Safety Yellow"	Exterior	576	1	All Return Air (R/A), Fresh Air (F/A) Materials Are Listed on the Mechanical Plan, See Page 10	****	
190	1	1" Black Caps welded 12" From Bottom of Unit on A/C Side of All the Units	Black		577	1	All Return Air (R/A), Fresh Air (F/A) Materials Are Listed on the Mechanical Plan, See Page 10	****	
191	1	set(s), Electrical Cord Wrap Posts and Cord Bay for 100'-0" cord wired directly to wall end. To hold electrical cords leads during transport.	Black	Mech	578	1	All Return Air (R/A), Fresh Air (F/A) Materials Are Listed on the Mechanical Plan, See Page 10	****	
192	1	48"W x 36"D Fold-Up Steel Steps c/w Adjustable Telescopic Legs and Add-On Step c/w Telescopic Legs, and Client Supplied Add-On Steps to Pin-In Landing, NOT Hooks.	Black	Door A,B	579	1	All Return Air (R/A), Fresh Air (F/A) Materials Are Listed on the Mechanical Plan, See Page 10	****	
193	2	"Camp Style" Travel Restraint System	"Safety Yellow"	Exterior	580	1	All Return Air (R/A), Fresh Air (F/A) Materials Are Listed on the Mechanical Plan, See Page 10	****	
194	1	1" Black Caps welded 12" From Bottom of Unit on A/C Side of All the Units	Black		581	1	All Return Air (R/A), Fresh Air (F/A) Materials Are Listed on the Mechanical Plan, See Page 10	****	
195	1	set(s), Electrical Cord Wrap Posts and Cord Bay for 100'-0" cord wired directly to wall end. To hold electrical cords leads during transport.	Black	Mech	582	1	All Return Air (R/A), Fresh Air (F/A) Materials Are Listed on the Mechanical Plan, See Page 10	****	
196	1	48"W x 36"D Fold-Up Steel Steps c/w Adjustable Telescopic Legs and Add-On Step c/w Telescopic Legs, and Client Supplied Add-On Steps to Pin-In Landing, NOT Hooks.	Black	Door A,B	583	1	All Return Air (R/A), Fresh Air (F/A) Materials Are Listed on the Mechanical Plan, See Page 10	****	
197	2	"Camp Style" Travel Restraint System	"Safety Yellow"	Exterior	584	1	All Return Air (R/A), Fresh Air (F/A) Materials Are Listed on the Mechanical Plan, See Page 10	****	
198	1	1" Black Caps welded 12" From Bottom of Unit on A/C Side of All the Units	Black		585	1	All Return Air (R/A), Fresh Air (F/A) Materials Are Listed on the Mechanical Plan, See Page 10	****	
199	1	set(s), Electrical Cord Wrap Posts and Cord Bay for 100'-0" cord wired directly to wall end. To hold electrical cords leads during transport.	Black	Mech	586	1	All Return Air (R/A), Fresh Air (F/A) Materials Are Listed on the Mechanical Plan, See Page 10	****	
200	1	48"W x 36"D Fold-Up Steel Steps c/w Adjustable Telescopic Legs and Add-On Step c/w Telescopic Legs, and Client Supplied Add-On Steps to Pin-In Landing, NOT Hooks.	Black	Door A,B	587	1	All Return Air (R/A), Fresh Air (F/A) Materials Are Listed on the Mechanical Plan, See Page 10	****	
201	2	"Camp Style" Travel Restraint System	"Safety Yellow"	Exterior	588	1	All Return Air (R/A), Fresh Air (F/A) Materials Are Listed on the Mechanical Plan, See Page 10	****	
202	1	1" Black Caps welded 12" From Bottom of Unit on A/C Side of All the Units	Black		589	1	All Return Air (R/A), Fresh Air (F/A) Materials Are Listed on the Mechanical Plan, See Page 10	****	
203	1	set(s), Electrical Cord Wrap Posts and Cord Bay for 100'-0" cord wired directly to wall end. To hold electrical cords leads during transport.	Black	Mech	590	1	All Return Air (R/A), Fresh Air (F/A) Materials Are Listed on the Mechanical Plan, See Page 10	****	
204	1	48"W x 36"D Fold-Up Steel Steps c/w Adjustable Telescopic Legs and Add-On Step c/w Telescopic Legs, and Client Supplied Add-On Steps to Pin-In Landing, NOT Hooks.	Black	Door A,B	591	1	All Return Air (R/A), Fresh Air (F/A) Materials Are Listed on the Mechanical Plan, See Page 10	****	
205	2	"Camp Style" Travel Restraint System	"Safety Yellow"	Exterior	592	1	All Return Air (R/A), Fresh Air (F/A) Materials Are Listed on the Mechanical Plan, See Page 10	****</	

WINDOW SCHEDULE														
Item Number	Quantity	Window Size	Window Rough Opening	Manufacturer	Slider	Picture	Casement	Skylight	Blind	Color of Blind	Shutter	Color of Shutter	Sill Height	
15	48"	W x 40"H	48 1/4" W x 40 3/8" H	Northstar	•				See Note #1	N/A			39"	
3	36"W x 60"H		36 3/8" W x 60" H	Northstar	•				See Note #1	N/A			22"	
[1] Venetian Blinds to be Metal "Granite" - #044.														
[2] Window #2 to be Triple Pane.														

DOOR SCHEDULE																								
Item Number	Quantity	Door Size	Door Rough Opening	Door Swing	Color		Manufacturer	Lite	Flip Down Door Stop	Masonite Door	Solid Core	Oak Door & Jamb	Passage (Rated)	Passage (Non-Rated)	Keyed	Door Closer	Panic (Thumb)	Panic (E.O.)	Check Chain	20 Min. Rated	Steel Frame	Push / Pull	Kickplate	Transport Door Bar
					Ext.	Int.																		
A	2	36/80	37 1/2" W x 80 1/4" H	LH	Turquoise	Bone White	AFS	•																
B	1	36/80	37 1/2" W x 80 1/4" H	RH	Turquoise	Bone White	AFS	•																
C	11	42/84	43 1/2" W x 84 1/4" H	RH	Turquoise	Bone White	AFS																	
D	9	42/84	43 1/2" W x 84 1/4" H	LH	Turquoise	Bone White	AFS																	
E	1	32/80	33 1/4" W x 80 1/4" H	RH	Turquoise	Bone White	AFS																	
F	1	32/80	33 1/4" W x 80 1/4" H	LH	Turquoise	Bone White	AFS																	
G	2	32/80	33 1/4" W x 80 1/4" H	RH	Turquoise	Bone White	AFS																	
H	2	32/80	33 1/4" W x 80 1/4" H	LH	Turquoise	Bone White	AFS																	
I	64/42	65 1/2" W x 42 1/4" H	D.D.	Turquoise	Bone White	AFS																		
J	36/78	39 1/2" W x 78 3/4" H	LH	White	McKinley & Taylor (code)																			
K	9	32/80	33 1/4" W x 80 1/4" H	LH	See Note #1	WSI																		
L	3	32/80	33 1/4" W x 80 1/4" H	RH	See Note #1	WSI																		
M	1	32/80	33 1/4" W x 80 1/4" H	LH	See Note #1	WSI																		
N	2	32/80	33 1/4" W x 80 1/4" H	RH	See Note #1	WSI																		
O	2	32/80	33 1/4" W x 80 1/4" H	LH	See Note #1	WSI																		
P	1	32/80	33 1/4" W x 80 1/4" H	RH	See Note #1	WSI																		
Q	1	32/80	33 1/4" W x 80 1/4" H	LH	See Note #1	WSI																		
R	1	28/80	29 1/4" W x 80 1/4" H	RH	See Note #1	WSI																		
S	1	60/80	62 1/2" W x 80 1/4" H	DD	See Note #1	WSI																		
T	1	24/80	25 1/4" W x 80 1/4" H	LH	See Note #1	WSI																		
U	5	24/80	25 1/4" W x 80 1/4" H	RH	See Note #1	WSI																		
V	1	24/80	25 1/4" W x 80 1/4" H	LH	See Note #1	WSI																		
W	1	24/80	25 1/4" W x 80 1/4" H	RH	See Note #1	WSI																		
X	1	24/80	25 1/4" W x 80 1/4" H	RH	See Note #1	WSI																		
Y	1	24/80	25 1/4" W x 80 1/4" H	LH	See Note #1	WSI																		
Z	1	24/80	25 1/4" W x 80 1/4" H	RH	See Note #1	WSI																		
AA	1	36/78	39 1/2" W x 78 3/4" H	LH	White	McKinley & Taylor (freezer)																		
AB	1	60/80	60 1/4" W x 80 1/4" H	DD	See Note #1	WSI																		
BB	4	64/84	65 1/2" W x 84 1/4" H	Turquoise	Bone White	AFS																		
CC	1	32/80	33 1/4" W x 80 1/4" H	LH	See Note #1	WSI																		
DD	1	28/80	29 1/4" W x 80 1/4" H	LH	See Note #1	WSI																		
EE	1	32/80	33 1/4" W x 80 1/4" H	RH	See Note #1	WSI																		
FF	1	32/80	33 1/4" W x 80 1/4" H	RH	Turquoise	Bone White	AFS																	
GG	1	32/80	33 1/4" W x 80 1/4" H	LH	Turquoise	Bone White	AFS																	
HH	1	32/80	33 1/4" W x 80 1/4" H	LH	See Note #1	WSI																		
II	1	32/80	33 1/4" W x 80 1/4" H	LH	See Note #1	WSI																		
[1] Steel Door Jamba to be painted, Pittsburg Paints "English Saddle" #523-6.																								
Masonite Door Slabs to be painted, Pittsburg Paints "Bristlecone" #523-5.																								
[2] Exterior Door Hardware to be "Von Duprin" and all Interior Door Hardware to be "Schlage".																								
[3] Exterior Doors "A, B" are to be Keyed the same (reference note#4 below)																								
[4] Rooms# 105, 106, 203, 206, 605 to be c/w KEYED locksets AND Master Keyed.																								
[5] All Interior Bedroom Doors to be c/w Name Plates and Holders.																								
[6] Ship 2 Kick Down Door Stops Loose.																								
[7] Door "J, Z" Freezer and Cooler door to be c/w Hardware and Accessories.																								
[8] Shared Bathroom Doors "X, Y" for bedrooms# 106, 206 - to be c/w "Barrel Bolts" on Bedroom side.																								
[9] Offset Transport Door Hardware +/- 2" Up and Down, so tightening nuts do not interfere when camp is complexed.																								
[10] Door "CC" to be c/w WSI Installed Door Lite-24x24 Lite "Georgian Wire"																								
[11] Hardware for Door "BB" to be "Simmon" Fasteners instead of Deadbolts so as not to infringe on the Width of the Unit when Camp is Complexed unless noted on Drawing.																								
[12] ONE Door "C" In Rec Unit to be c/w a "Simmons" Fastener on the INTERIOR Side of Door - as noted on drawing.																								
[13] ONE Door "D" to be c/w a Keyed Deadbolt (Keyed the same as Door "A & B") - as noted on drawing.																								
[14] Ensure ALL Door Closures are "Soft Closure" - No Banging.																								
[15] Door "EE" to be c/w "Georgian Wire" 24" W x 24" Lite.																								
[16] Doors "BB" to be c/w 1 Door Simon Fastened, 1 Door Barrel Bolted.																								
[17] All Raised Floors, add 5/8" to Height of Rough Opening of Door.																								
[18] RO for Doors C, D, G, H, FF, and GG Account for 5/8 Outback.																								

Copyrighted Material: No Reproduction of any kind of this document and attachments hereto unless with the written consent from Alta-Fab Structures Ltd.
© 2011 Alta-Fab Structures Ltd.

Model: DOOR & WIN. SCHEDULE
6 UNIT SIDE BY SIDE "Z" SERIES DRILL CAMP

Client: LRG CATERING Ltd.

Engineering Firm: n/a

Site: Camp # 230

Legal Site Description: n/a

Drawn: JVS

Checked:

Date: MARCH 3, 2011

Scale: n/a

Approved:

CAD: 7420Complex1

AFS Serial Number:

7420-7425

Department:

9

ALTA-FAB

structures Ltd.

the Ultimate in transportable buildings ...

504-13th Avenue, Nisku, AB T9E 7P6 CANADA
Telephone: 780.955.7733 | Fax: 780.955.7851
Toll Free: 1.800.252.7990

This Drawing is the Sole Property of Alta-Fab Structures Ltd. (Nisku, Alberta, Canada) and is loaned subject to return upon demand. This drawing is to be only used for the intended project, and it is not to be reproduced or used in whole or in part for manufacturing purposes or otherwise without consent or used for any purpose directly or indirectly detrimental to our interest.

DINER 1

DINER 2

KITCHEN

RECREATION

MECHANICAL

SLEEPER

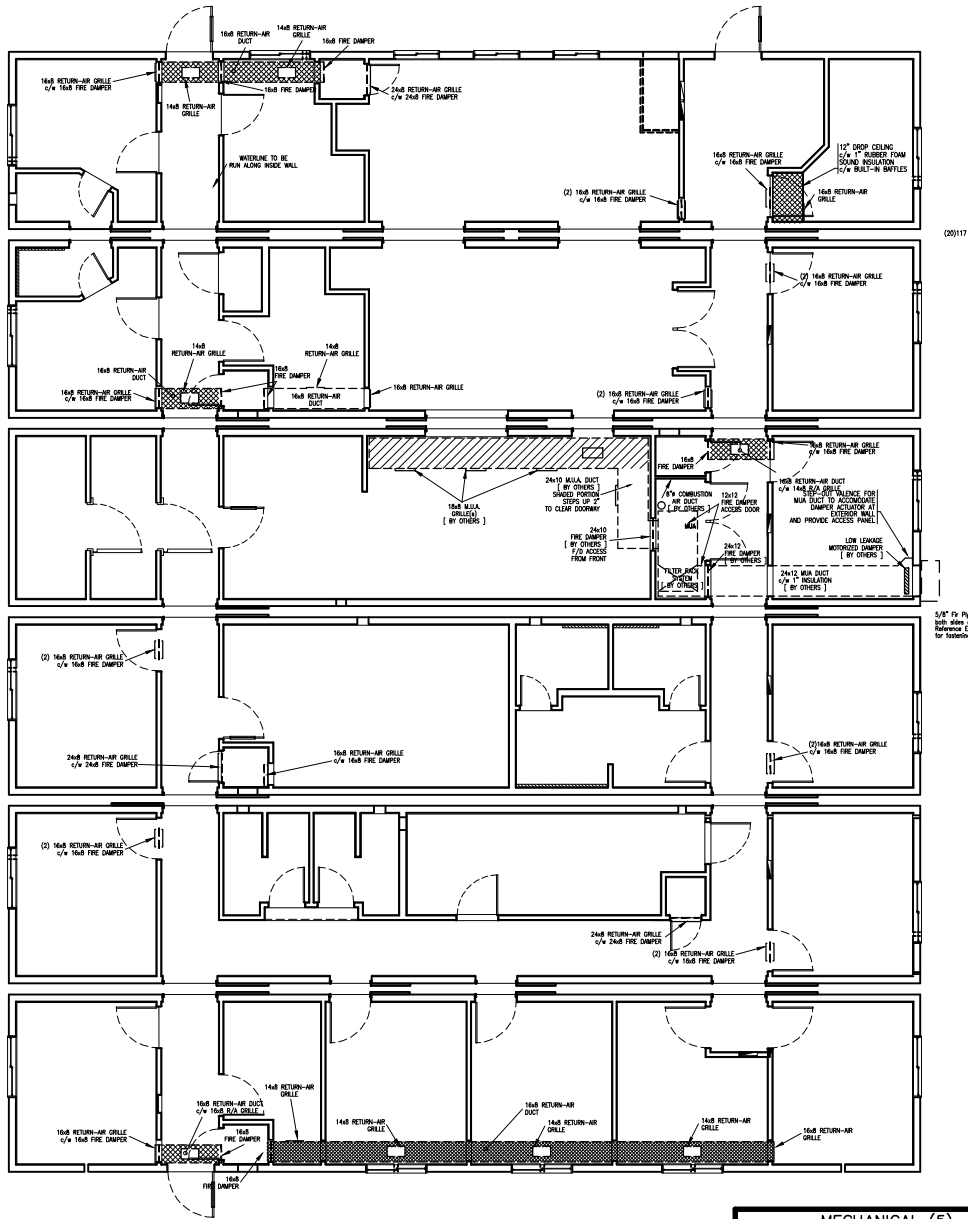

MECHANICAL LAYOUT

LEGEND:
-DUCT TO BE C/W 1" RUBBER FOAM SOUND INSULATION.

Copyrighted Material: No Reproduction of any kind of this document and attachments hereto unless with the written consent from Alta-Fab Structures Ltd.
© 2011 Alta-Fab Structures Ltd.

Model: MECHANICAL LAYOUT
6 UNIT SIDE BY SIDE "Z" SERIES DRILL CAMP

ALTA-FAB
structures Ltd.
the Ultimate in transportable buildings ...

504-13th Avenue, Nisku, AB T9E 7P6 CANADA
Telephone: 780.955.7733 | Fax: 780.955.7851
Toll Free: 1.800.252.7990

This Drawing is the Sole Property of Alta-Fab Structures Ltd. (Nisku, Alberta, Canada) and is loaned subject to return upon demand. This Drawing is to be only used for the intended project, and it is not to be reproduced or used in whole or in part for manufacturing purposes or otherwise without consent or used for any purpose directly or indirectly detrimental to our interest.

Client: LRG CATERING Ltd.

Engineering Firm: n/a

Site: Camp # 230

Legal Site Description: n/a

Drawn: JVS

Checked:

Date: MARCH 3, 2011

Scale: 1/8"=1'-0"

Approved:

CAD: 7420Complex1

AFS Serial Number:

7420-7425

Department:

10

51

MECHANICAL (5)



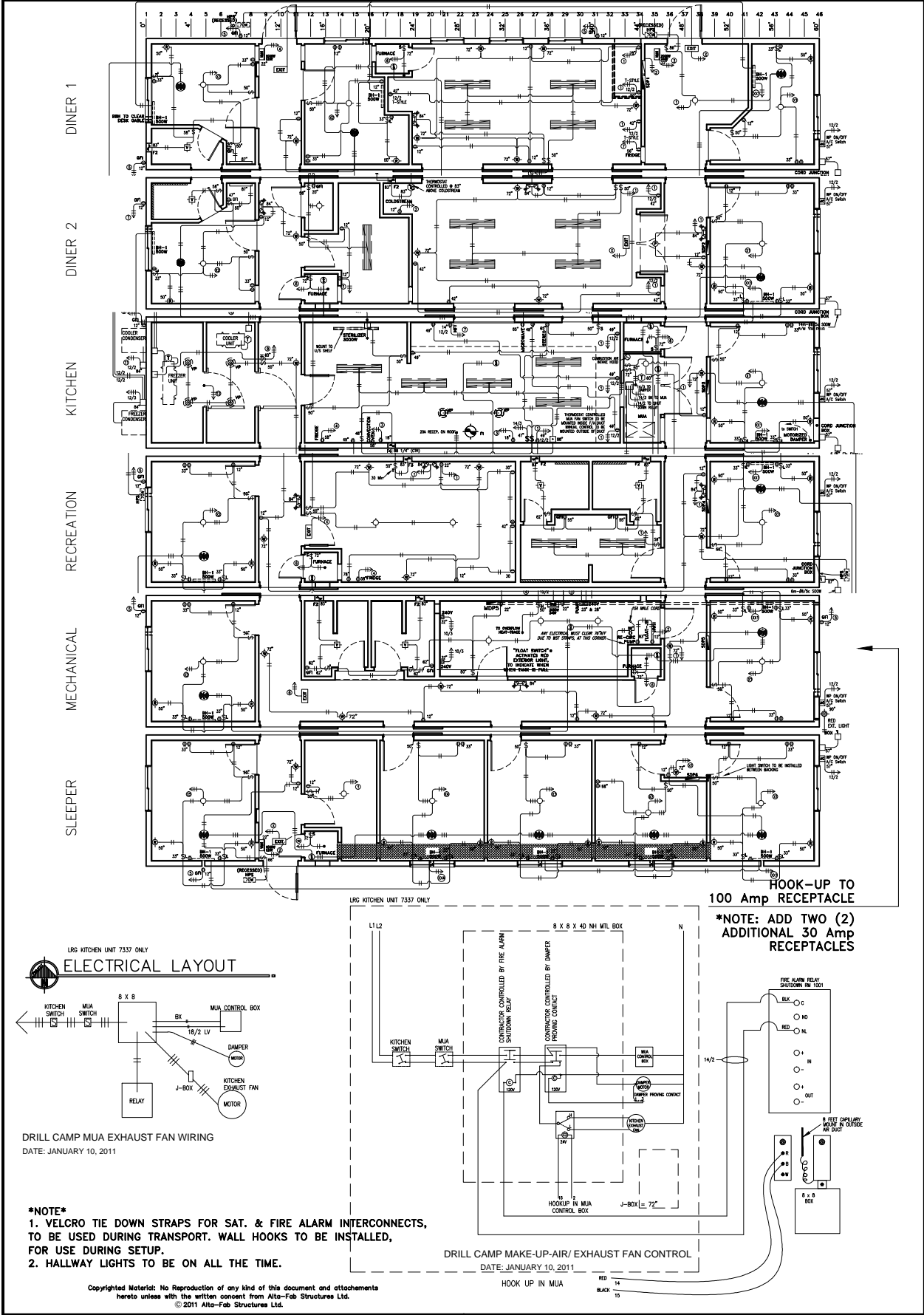



















































Qty.	Description
2	14" x 8" FIRE DAMPER
11	14" x 8" RETURN AIR GRILLE
Lot	14" x 8" RETURN AIR DUCT
14	16" x 8" FIRE DAMPER
20	16" x 8" RETURN AIR GRILLE
Lot	16" x 8" RETURN AIR DUCT
3	24" x 8" FIRE DAMPER
3	24" x 8" RETURN AIR GRILLE
2	24" x 10" FIRE DAMPER FOR MUA FURNACE [BY OTHERS]
6	18" x 8" MUA AIR GRILLE [BY OTHERS]
Lot	24" x 10" SUPPLY AIR DUCT [BY OTHERS]
Lot	24" x 10" MUA AIR DUCT [BY OTHERS]



Model: ELECTRICAL LAYOUT 6 UNIT SIDE BY SIDE "Z" SERIES DRILL CAMP		Client: LRG CATERING Ltd.	
		Engineering Firm: n/a	
		Site: Camp # 230	
		Legal Site Description: n/a	
		Drawn: JVS	Checked:
		Scale: 1/8"=1'-0"	Approved:
		AFS Serial Number: 7420-7425	Date: MARCH 3, 2011
			CAD: 7420Complex1
		Department:	11

ALTA-FAB
structures ltd.
the Ultimate in transportable buildings ...
504-13th Avenue, Nisku, AB T9E 7P6 CANADA
Telephone: 780.955.7733 | Fax: 780.955.7851
Toll Free: 1.800.252.7990

This Drawing is the Sole Property of Alta-Fab Structures Ltd. (Nisku, Alberta, Canada) and is loaned subject to return upon demand. This Drawing is to be only used for the intended project, and it is not to be reproduced or used in whole or in part for manufacturing purposes or otherwise without consent or used for any purpose directly or indirectly detrimental to our interest.

ELECTRICAL LEGEND													
LEGEND	QTY.		DINER 1	DINER 2	KITCHEN	REC.	MECH.	SLEEPER	TOTAL	MACOL	DESCRIPTION		
	19	14	12	20	18	28	111	21000	Receptacle "Decora" Duplex TR				
	3	4	7				14	10980	Receptacle "Decora" Duplex [T-Style]				
	4	2	1	3	4	1	15	21002	Receptacle "Decora" [GFCI] w/ plate TR				
							4	10981	Receptacle Dryer (240V) [30 Amp]				
	8	8	6	7	3	6	38	11768	Switch "Decora" [1 Pole]				
	1	1	1	1	1	1	6	11773	Switch "Standard" [1 Pole]				
	3	3	2	4	6	10	28	11768	Switch "Illuminated" [1 Pole] [Bedroom Reading Light]				
						1		1	12580	Switch timer [15 Minute]			
				1		1		2	20495	Dead Front GFCI Switch			
				2				2	11767	Switch "Decora" [3-Way]			
	4	2	2	4	5	6	23	11057	Fixture "RCB 100" [13 Watt CFL Bulb]				
	3	3	2	4	4	10	26	21219	Fixture "Bunk Light" "799-700" [13 Watt CFL Bulb]				
	5	5	2	5	5	2	24	21300	Fixture "Wallconce" Russel 728-002 BCH				
		1						1	12582	Fixture "Pottlight"			
				6				6	13544	100 Watt Fixture Ceiling VP RAB			
	1	1			2	2		6	11067	Fixture "VF3" [13 Watt CFL Bulb]			
	2				2		1	5	12721	Fixture "HPS" [70Watt] [Bronze]			
							1	1	-	Red Exterior Indicator Light			
	1	1						2	11062	Fixture"Strip [DBL. 2FT] [Vanity]			
									10549	Fixture 1/2 Pipe Lens			
	4	5	5	2				16	11065	1x40 Watt Surface Mounted Flourescent Light Fixture c/w Diffuser			
				1				1	-	"Greenheck" Model# CUBE-180/OR, Kitchen Range Hood Exhaust Fan			
										Dual Speed [High=2400 cfm, Low=TBA cfm]			
	1	1			2	2		7	11004	Fan Bath Housing [Broan EC50]			
									11005	Fan Bath Motor c/w Cover [Broan EC50/50CFM]			
					1			1	13561	Fan Motor w/ Cover [Broan 676]			
				1				1	11008	Fan Wall Mount [Broan 509/180 CFM]			
	1	1	1	1	1	1	1	6	11928	Thermostat [Heat/Cool] [Low Voltage]			
			1					1	11928	Thermostat Cooling			
	1							1	11130	"Quellette" Wall Mounted Heater 1000W 120V			
								2	21682	Thermostat			
	1						1	2	11131	"Quellette" Wall Mounted Heater 2000W 240V			
								2	15822	Thermostat			
	3	3	1	2	2	5		16	11068	Wire Guard			
									11930	Thermostat (120V)			
	1	1	1	1	1	1	1	6	-	Sub-Distribution Panel: See Electrical Specs			
	2	1			1	1	1	6	13414	Illuminated Exit Lgth (Lumacell)			
	1	1	1	1	1	2	1	7	20995	Carbon Monoxide Alarm			
	3	2	1	2	2	2	5	15	19581	Alarm Smoke/CO Combo			
	1	1	1	1	1	1	1	6	19681	Switch A/C Safety CH 60 AMP			
	4	2	1	4	2	5	18	10949	Coax Plate				
	1	3			4	2		10	17821	2 Head Emergency Light c/w Wall Bracket & Battery Backup			
										[LUMACELL/RGC442M79W]			
	1	1	3	1	2	1	9	10565	Heat Detector 200' Fixed Temperature [T0200]				
	4	4	1	4	2	6	21	10564	Heat Detector 135' Fixed Temperature [TD135]				
	1	1	2	1	1	1	7	12182	Shut Down Relay (On Alarm Activation) RM 1001				
	1							1	21131	FA Horn Strobe W/P P2RKA			
			2			2		4	11151	FA Horn Strobe PHS-240R			
	1							1	13432	Fire Alarm Interconnect Cord			
			1	1	1	1	1	5	13905	Fire Alarm Interconnect Receptical			
	2							2	4	11578	Manual Pull Station MS 401		
	2	2	2			3	2	11	10567	Ionization Smoke Detector 1400A			
								2	2	17818	"End of Line" Resistor [EDW EOL-P1]		
	1								1	12800	FACP--Flare Alarm Control Panel FA101T		
	1								1	127795	Trim		
	2								2	12798	Batteries		

Copyrighted Material: No Reproduction of any kind of this document and attachments
hereto unless with the written consent from Alta-Fab Structures Ltd.
© 2011 Alta-Fab Structures Ltd.

Model: ELECTRICAL LIST 6 UNIT SIDE BY SIDE "Z" SERIES DRILL CAMP		Client: LRG CATERING Ltd.		
		Engineering Firm: n/a		
		Site: Camp # 230		
		Legal Site Description: n/a		
<div> structures ltd. <i>the Ultimate</i> in transportable buildings ...</div> <div>504-13th Avenue, Nisku, AB T9E 7P6 CANADA Telephone: 780.955.7733 Fax: 780.955.7851 Toll Free: 1.800.252.7990</div>		Drawn: JVS	Checked:	Date: MARCH 3, 2011
		Scale: n/a	Approved:	CAD: 7420Complex1
		AFS Serial Number: 7420-7425		Department:

DINNER 1 SPD-1		ELECTRICAL SPECIFICATIONS			
	MACOLA #		MACOLA #		
PANEL BRAND	-	"Culter Hammer"	PIPE STUB-OUT/LB SIZE	-	n/a
SWITCH/RECEPTACLE	-	"White Decora"	STUB-OUT LOCATION	-	n/a
PANEL MOUNTING	-	Recessed (Room #104)	PIPE SIZE	-	
MAXIMUM FEED AMPS	-	60 Amps	CORD SIZE	13416	#4/Sc 500W Cab Tire
VOLTS	-	120/208 Volts	CORD LENGTH	-	18m
PHASE	-	Three (3) Phase	CORD END	13565	60 Amp Male Crouse Hines
MAIN BREAKER	-	n/a			
NUMBER OF CIRCUITS	12759	24/48 cct			
PANEL TYPE-COMB/NON-COMB	-	Non-Comb			
PANEL	-				
DINER 2 SPD-2		ELECTRICAL SPECIFICATIONS			
	MACOLA #		MACOLA #		
PANEL BRAND	-	"Culter Hammer"	PIPE STUB-OUT/LB SIZE	-	n/a
SWITCH/RECEPTACLE	-	"White Decora"	STUB-OUT LOCATION	-	n/a
PANEL MOUNTING	-	Recessed (Room #104)	PIPE SIZE	-	
MAXIMUM FEED AMPS	-	30 Amps	CORD SIZE	13593	#8/Sc 500W Cab Tire
VOLTS	-	120/208 Volts	CORD LENGTH	-	14m
PHASE	-	Three (3) Phase	CORD END	13595	30 Amp Male Crouse Hines
MAIN BREAKER	-	n/a			
NUMBER OF CIRCUITS	12759	24/48 cct			
PANEL TYPE-COMB/NON-COMB	-	Non-Comb			
PANEL	-				
KITCHEN SPD-3		ELECTRICAL SPECIFICATIONS			
	MACOLA #		MACOLA #		
PANEL BRAND	-	"Culter Hammer"	PIPE STUB-OUT/LB SIZE	-	n/a
SWITCH/RECEPTACLE	-	"White Decora"	STUB-OUT LOCATION	-	n/a
PANEL MOUNTING	-	Recessed (Room #104)	PIPE SIZE	-	
MAXIMUM FEED AMPS	-	60 Amps	CORD SIZE	14707	#2/Sc 500W Cab Tire
VOLTS	-	120/208 Volts	CORD LENGTH	-	10m
PHASE	-	Three (3) Phase	CORD END	10972	100 Amp Male Crouse Hines
MAIN BREAKER	-	n/a			
NUMBER OF CIRCUITS	12759	24/48 cct			
PANEL TYPE-COMB/NON-COMB	-	Non-Comb			
PANEL	-				
RECREATION SPD-4		ELECTRICAL SPECIFICATIONS			
	MACOLA #		MACOLA #		
PANEL BRAND	-	"Culter Hammer"	PIPE STUB-OUT/LB SIZE	-	n/a
SWITCH/RECEPTACLE	-	"White Decora"	STUB-OUT LOCATION	-	n/a
PANEL MOUNTING	-	Recessed (Room #104)	PIPE SIZE	-	
MAXIMUM FEED AMPS	-	30 Amps	CORD SIZE	13593	#8/Sc 500W Cab Tire
VOLTS	-	120/208 Volts	CORD LENGTH	-	5m
PHASE	-	Three (3) Phase	CORD END	13595	30 Amp Male Crouse Hines
MAIN BREAKER	-	n/a			
NUMBER OF CIRCUITS	12759	24/48 cct			
PANEL TYPE-COMB/NON-COMB	-	Non-Comb			
PANEL	-				
MECHANICAL SPD-5		ELECTRICAL SPECIFICATIONS			
	MACOLA #		MACOLA #		
PANEL BRAND	-	"Culter Hammer"	PIPE STUB-OUT/LB SIZE	-	n/a
SWITCH/RECEPTACLE	-	"White Decora"	STUB-OUT LOCATION	-	n/a
PANEL MOUNTING	-	Recessed (Room #104)	PIPE SIZE	-	
MAXIMUM FEED AMPS	-	60 Amps	CORD SIZE	-	
VOLTS	-	120/208 Volts	CORD LENGTH	-	
PHASE	-	Three (3) Phase	CORD END	-	
MAIN BREAKER	-	n/a			
NUMBER OF CIRCUITS	12759	24/48 cct			
PANEL TYPE-COMB/NON-COMB	-	Non-Comb			
PANEL	-				
MECHANICAL MDP		ELECTRICAL SPECIFICATIONS			
	MACOLA #		MACOLA #		
PANEL BRAND	-	"Culter Hammer"	PIPE STUB-OUT/LB SIZE	-	Yes
SWITCH/RECEPTACLE	-	"White Decora"	STUB-OUT LOCATION	-	Top
PANEL MOUNTING	-	Surface	PIPE SIZE	-	2 1/2"
MAXIMUM FEED AMPS	-	200 Amps	CORD SIZE	-	n/a
VOLTS	-	120/208 Volts	CORD LENGTH	-	n/a
PHASE	-	Three (3) Phase	CORD END	-	n/a
MAIN BREAKER	-	200A Fully Rated			
NUMBER OF CIRCUITS	-	20/60 cct			
PANEL TYPE-COMB/NON-COMB	NEW	Combo			
PANEL	-				
SLEEPER SPD-6		ELECTRICAL SPECIFICATIONS			
	MACOLA #		MACOLA #		
PANEL BRAND	-	"Culter Hammer"	PIPE STUB-OUT/LB SIZE	-	n/a
SWITCH/RECEPTACLE	-	"White Decora"	STUB-OUT LOCATION	-	n/a
PANEL MOUNTING	-	Recessed (Room #104)	PIPE SIZE	-	
MAXIMUM FEED AMPS	-	30 Amps	CORD SIZE	13593	#8/Sc 500W Cab Tire
VOLTS	-	120/208 Volts	CORD LENGTH	-	5m
PHASE	-	Three (3) Phase	CORD END	13595	30 Amp Male Crouse Hines
MAIN BREAKER	-	n/a			
NUMBER OF CIRCUITS	12759	24/48 cct			
PANEL TYPE-COMB/NON-COMB	-	Non-Comb			
PANEL	-				

DINER 1									
SDP1 PANEL DIRECTORY									
20A	1	1	RED	2	8	15A			
20A	1				A/C	20A			
15A	1	3	BLK	4	A/C	20A			
15A	1				5	15A			
15A	1	3	BLU	8	5	15A			
15A	2				5	15A			
15A	4				X	15A			
AF CI	X1	3	BLK	18	5	15A			
AF CI	X2	11	BLU	12	3	15A			
AF CI	X8	15	RED	14					
		15	BLK	18					
		17	BLU	18					
		15	RED	20					
		21	BLK	22					
		23	BLU	24					

- DINER 1 FEEDS**
- ① 3--FEEDS
 - ENTRY/HALLWAY/HPS/SMOKE/CO ALARM
 - DINER LIGHTS
 - DINER PLUGS
 - ② 2-COUNTER PLUGS 12/2 20A
 - ③ 1-FIRE ALARM CONTROL PANEL
 - ④ 1-WALL MOUNT HEATER 2KW 240V 15A
 - ⑤ 1-W/P GFCI [TR]
 - ⑥ 1-FURNACE
 - 1-AIR CONDITIONER
 - 12/2, 240V, 20A, (2 TON)
 - 3-BEDROOMS AFCI (X1,X2,X3)
 - 1-500W BASEBOARD HEATERS (XX1)
 - ⑦ 1-REFRIGERATOR
 - ⑧ 1-EXIT
 - 19 TOTAL

PANEL DIRECTORY									
20A		1	RED	2	X	15A			
20A					XX1	15A			
15A		3	BLK	4	8	15A			
15A					A/C	20A			
15A		3	BLU	8	A/C	20A			
15A					5	15A			
AF CI	X1	7	RED	3					
AF CI	X2	3	BLK	10					
		11	BLU	12					
		15	RED	14					
		15	BLK	18					
		17	BLU	18					
		15	RED	20					
		21	BLK	22					
		23	BLU	24					

- DINER 2 FEEDS**
- ① 3--FEEDS
 - HALLWAY, SMOKE/C/O ALARM
 - DINING LIGHTS, PLUGS
 - STORAGE, JANITOR LIGHTS PLUGS
 - ② 2-COUNTER PLUGS 12/2
 - ③ 1-REACH-IN COOLER
 - ④ 1-W/P GFCI [TR]
 - ⑤ 1-FURNACE
 - 1-AIR CONDITIONER
 - 12/2, 240V, 20A
 - 2-BEDROOM AFCI (X1,X2)
 - 1-500W BASEBOARD HEATER CCT (XX1)
 - 1-EXIT
 - 13 TOTAL

PANEL DIRECTORY									
20A	1	1	RED	2	8	15A			
20A	1				A/C	20A			
20A	1	3	BLK	4	A/C	20A			
15A	1				5	15A			
15A	1	3	BLU	8	5	15A			
15A	2	7	RED	3	11	20A			
15A	3				10	15A			
15A	3	3	BLK	10					
15A	4				11	20A			
20A	7	11	BLU	12	120S	20A			
20A	3	12	RED	14	120S	20A			
20A	3	15	BLK	18	120S	20A			
15A	300	17	BLU	18	120S	15A			
15A	12				140S	15A			
AF CI	X1	21	BLK	22	140S	15A			
		23	BLU	24					

- KITCHEN FEEDS**
- ① 2--FEEDS
 - HALLWAY LIGHTS, PLUGS
 - SMOKE/CO ALARM/COOLER LIGHTS
 - KITCHEN LIGHTS, PLUGS
 - ② 4-COUNTER PLUGS 12/2 20A
 - ③ 1-MICROWAVE
 - ④ 2-CONVECTION OVEN
 - ⑤ 1-REFRIGERATOR
 - ⑥ 1-W/P GFCI
 - ⑦ 1-FURNACE
 - 1-HOT FOOD TABLE 12/2, 20A
 - 1-STERILIZER 12/2, 20A, 240V
 - ⑧ 1-HEAT TRACE DEAD FRONT SWITCH
 - ⑨ 1-COOLER FAN
 - ⑩ 1-COOLER CONDENSOR 12/2, 240V, 20A
 - 1-AIR CONDENSER
 - 12/2, 240V, 20A, (2 TON)
 - 1-FREEZER CONDENSER 12/2, 3ø, 20A
 - 1-MUA/HOOD FAN 14/3
 - 1-BEDROOMS AFCI (X1)
 - 1-500W BASEBOARD HEATERS 120V (XX1)
 - ⑪ 1-FREEZER DOOR HEAT TRACE
 - 23 TOTAL

PANEL DIRECTORY									
1	1	RED	2	8	15A				
1					A/C	20A			
1	3	BLK	4	A/C	20A				
15A	1	3	BLU	8	5	15A			
15A	300				SPARE	15A			
15A	30	7	RED	3					
15A	30	3	BLK	10					
15A	30	11	BLU	12					
		15	RED	14					
		15	BLK	18					
		17	BLU	18					
		15	RED	20					
		21	BLK	22					
		23	BLU	24					

- RECREATION FEEDS**
- ① 4--FEEDS
 - HALLWAY LIGHTS/PLUGS/HPS/SMOKE/CO ALARMS
 - WASHROOM LIGHTS/PLUGS/FANS
 - REC LIGHTS/FAN
 - REC PLUGS
 - ④ 1-REFRIGERATOR
 - ⑤ 1-W/P GFCI
 - ⑥ 1-FURNACE
 - 1-AIR CONDITIONER
 - 12/2, 240V, 20A, (2 TON)
 - 2-BEDROOMS AFCI (X1,X2)
 - 1-500W BASEBOARD HEATERS (XX1)
 - ⑦ 1-EXIT
 - 12 TOTAL

PANEL DIRECTORY

15A	1	1	RED	2	6	15A			
15A	3				A/C	20A			
15A	3	3	BLK	4	A/C	20A			
15A	1				5	15A			
15A	2	5	BLU	8	X	15A			
15A	3								
15A	4	7	RED	8	10/3	30A			
15A	300	9	BLK	10	10/3	30A			
15A	8								
15A	8	11	BLU	12	10/3	30A			
15A	SPARE								
AF CI	X1	13	RED	14	10/3	30A			
AF CI	X2	15	BLK	16					
		17	BLU	18					
		19	RED	20					
		21	BLK	22					
		23	BLU	24					

MECHANICAL PANEL DIRECTORY

60A	T335	SDP 1	1	RED	2	SDP 2	T336	30A	
60A	T335	SDP 1	3	BLK	4	SDP 2	T336	30A	
60A	T335	SDP 1	5	BLU	6	SDP 2	T336	30A	
60A	T337	SDP 3	7	RED	8	SDP 4	T338	30A	
60A	T337	SDP 3	9	BLK	10	SDP 4	T338	30A	
60A	T337	SDP 3	11	BLU	12	SDP 4	T338	30A	
60A	T339	SDP 5	13	RED	14	SDP 6	T340	30A	
60A	T339	SDP 5	15	BLK	16	SDP 6	T340	30A	
60A	T339	SDP 5	17	BLU	18	SDP 6	T340	30A	
			19	RED	20	TWISTLOCK	30A		
			21	BLK	22	RECEPTICAL	30A		
			23	BLU	24	TWISTLOCK	30A		
			25	RED	26	RECEPTICAL	30A		
			27	BLK	28				
			29	BLU	30				

- MECHANICAL FEEDS**
- ① 2--FEEDS
 - HALLWAY LIGHTS/PLUGS/SMOKE/CO ALARM
 - MECH ROOM/WASHROOM LIGHTS & PLUGS
 - ② 1-WATER HEATER/RECERC PUMP
 - ③ 2-PUMP PLUGS 240V 15A
 - ④ 1-HEAT TRACE DEAD FRONT SWITCH
 - ⑤ 2-W/P GFCI
 - ⑥ 1-FURNACE
 - 1-AIR CONDITIONER
 - 12/2, 240V, 20A, (2 TON)
 - 2-BEDROOM AFCI (X1,X2)
 - 1-500W BASEBOARD HEATERS 120V (XX1)
 - 2-WASHER DRYER 10/3
 - ⑦ 1-2KW WALL MOUNT HEATER 240V 15A
 - ⑧ 1-EXIT
 - 17 TOTAL

PANEL DIRECTORY

15A	1	1	RED	2	6	15A			
15A	1				A/C	20A			
AF CI	X1	3	BLK	4	A/C	20A			
AF CI	X2	5	BLU	6	5	15A			
AF CI	X3	7	RED	8	5	15A			
AF CI	X4	9	BLK	10	X	15A			
AF CI	X5	11	BLU	12					
		13	RED	14					
		15	BLK	16					
		17	BLU	18					
		19	RED	20					
		21	BLK	22					
		23	BLU	24					

- SLEEPER FEEDS**
- ① 2--FEEDS
 - HALLWAY LIGHTS, PLUGS/SMOKE/CO ALARM
 - STORAGE LIGHTS, PLUGS
 - ② 1-1KW WALL MOUNT HEATER 120V 15A
 - ③ 1-W/P GFCI [TR]
 - ④ 1-FURNACE
 - 1-AIR CONDITIONER
 - 12/2, 240V, 20A, (2 TON)
 - 5-BEDROOMS AFCI (X1,X2,X3,X4,X5)
 - 2-500W BASEBOARD HEATERS 120V (XX1,XX4)
 - ⑤ 1-EXIT
 - 14 TOTAL

Copyrighted Material: No Reproduction of any kind of this document and attachments hereto unless with the written consent from Alta-Fab Structures Ltd.
© 2011 Alta-Fab Structures Ltd.

Model: ELECTRICAL PANELS 6 UNIT SIDE BY SIDE "Z" SERIES DRILL CAMP		Client: LRG CATERING Ltd.	
		Engineering Firm: n/a	
		Site: Camp # 230	
		Legal Site Description: n/a	
Drawn: JVS	Checked:	Date: MARCH 3, 2011	
Scale: n/a	Approved:	CAD: 7420Complex1	
AFS Serial Number: 7420-7425		Department:	14
			51

ALTA-FAB
structures Ltd.
the Ultimate in transportable buildings ...

504-13th Avenue, Nisku, AB T9E 7P6 CANADA
Telephone: 780.955.7733 | Fax: 780.955.7851
Toll Free: 1.800.252.7990

This Drawing is the Sole Property of Alta-Fab Structures Ltd. (Nisku, Alberta, Canada) and is loaned subject to return upon demand. This Drawing is to be only used for the intended project, and it is not to be reproduced or used in whole or in part for manufacturing purposes or otherwise without consent or used for any purpose directly or indirectly detrimental to our interest.

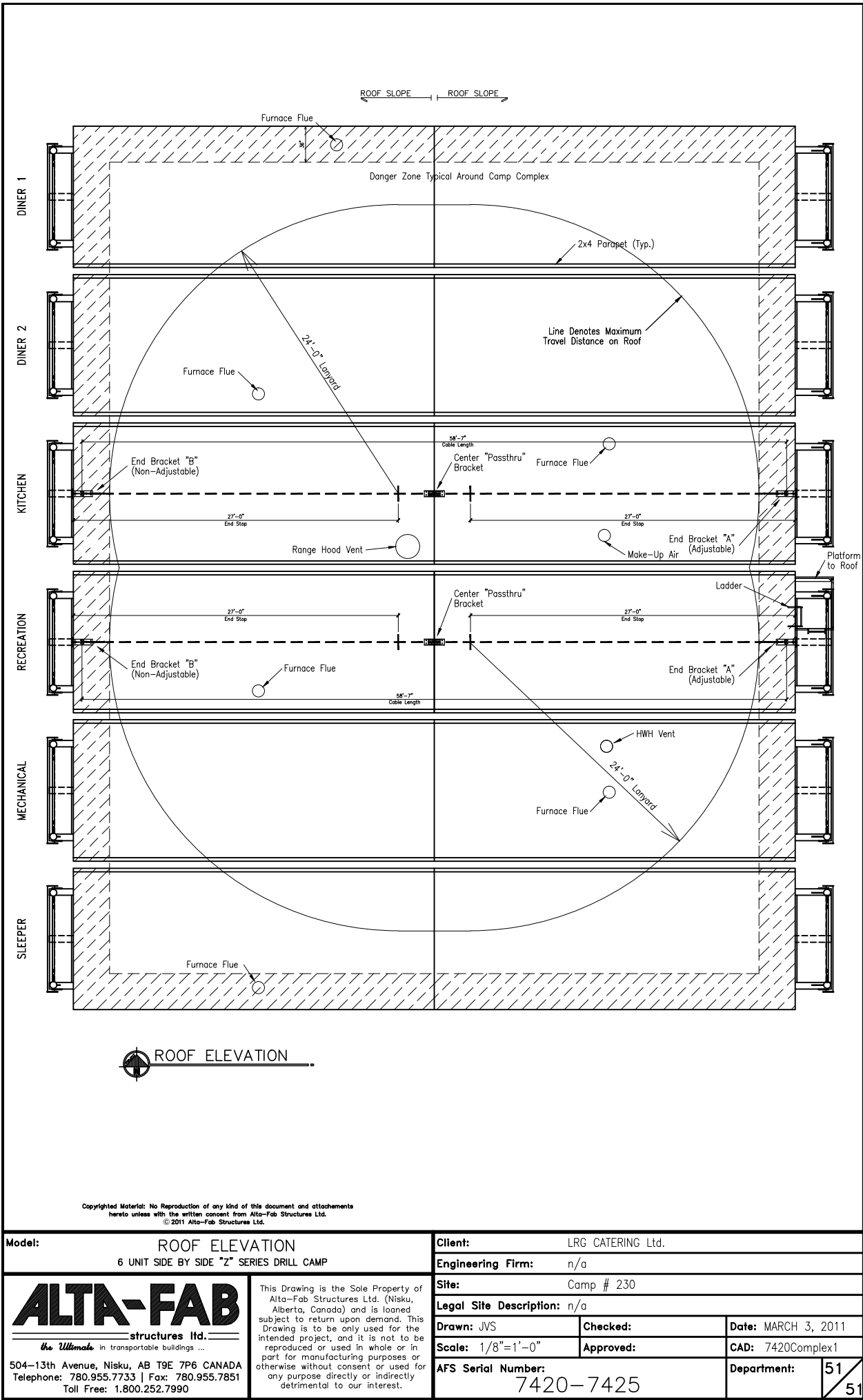

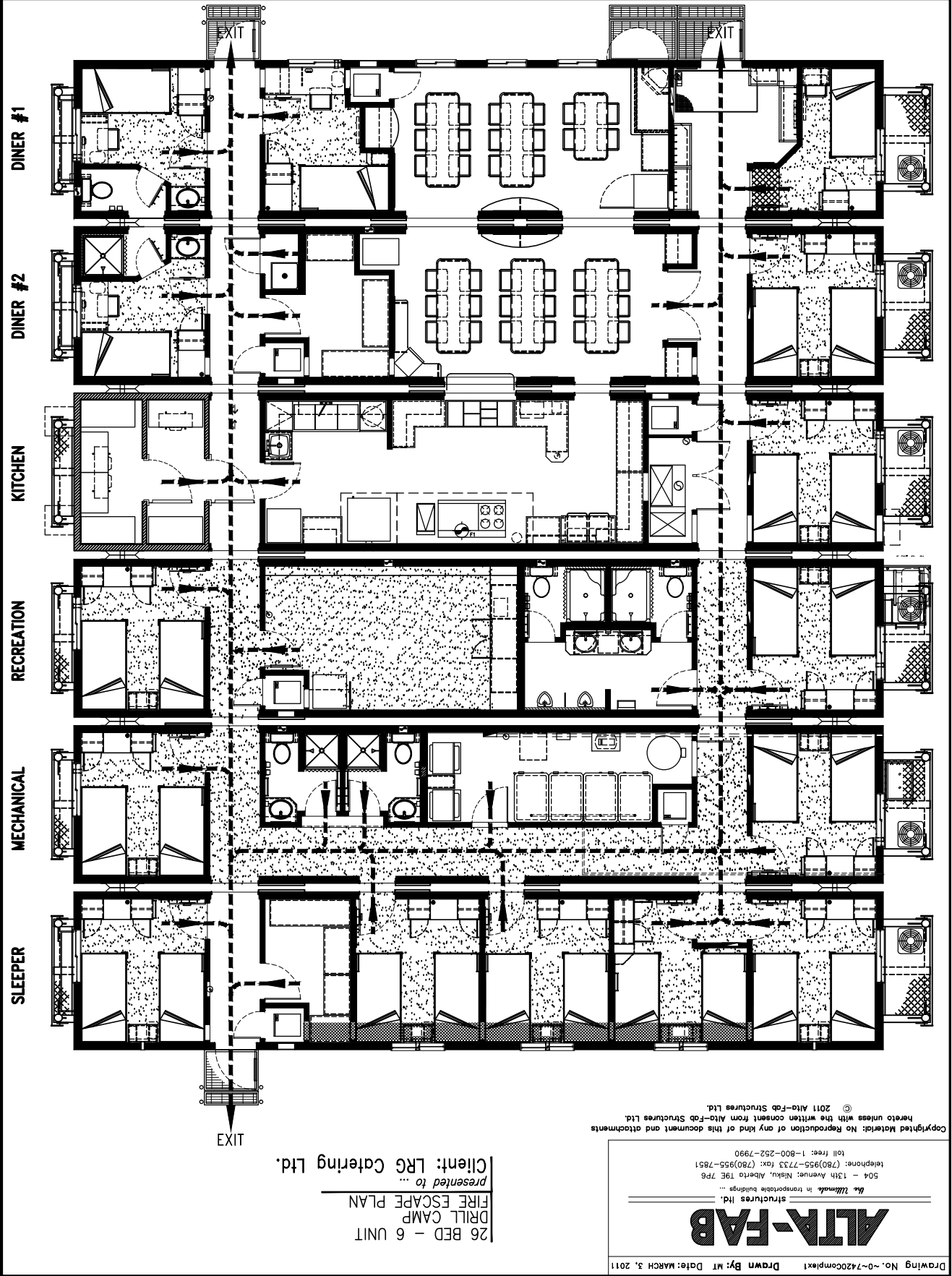
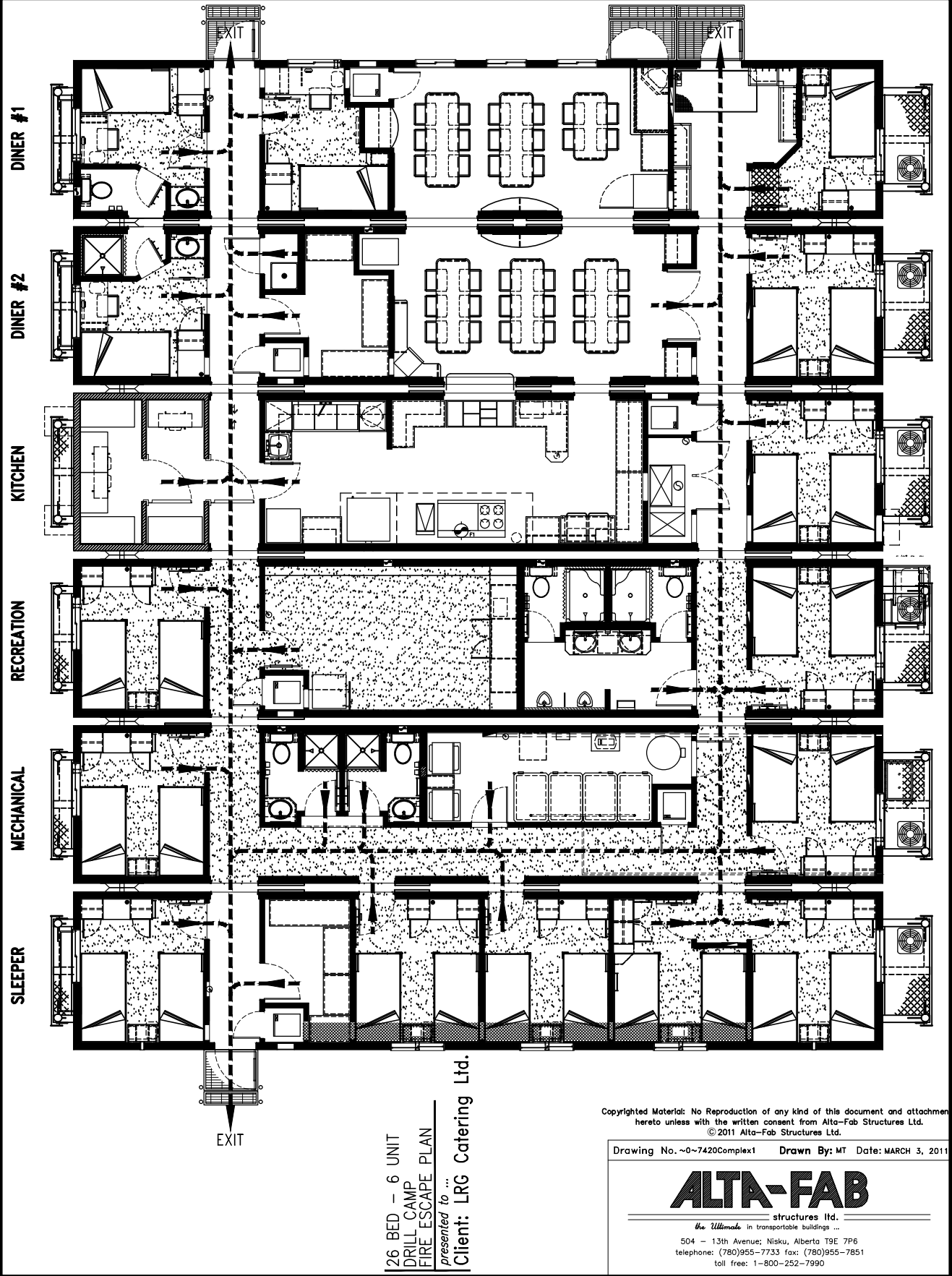

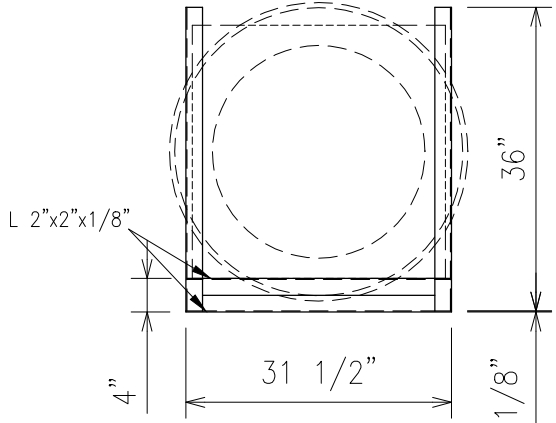
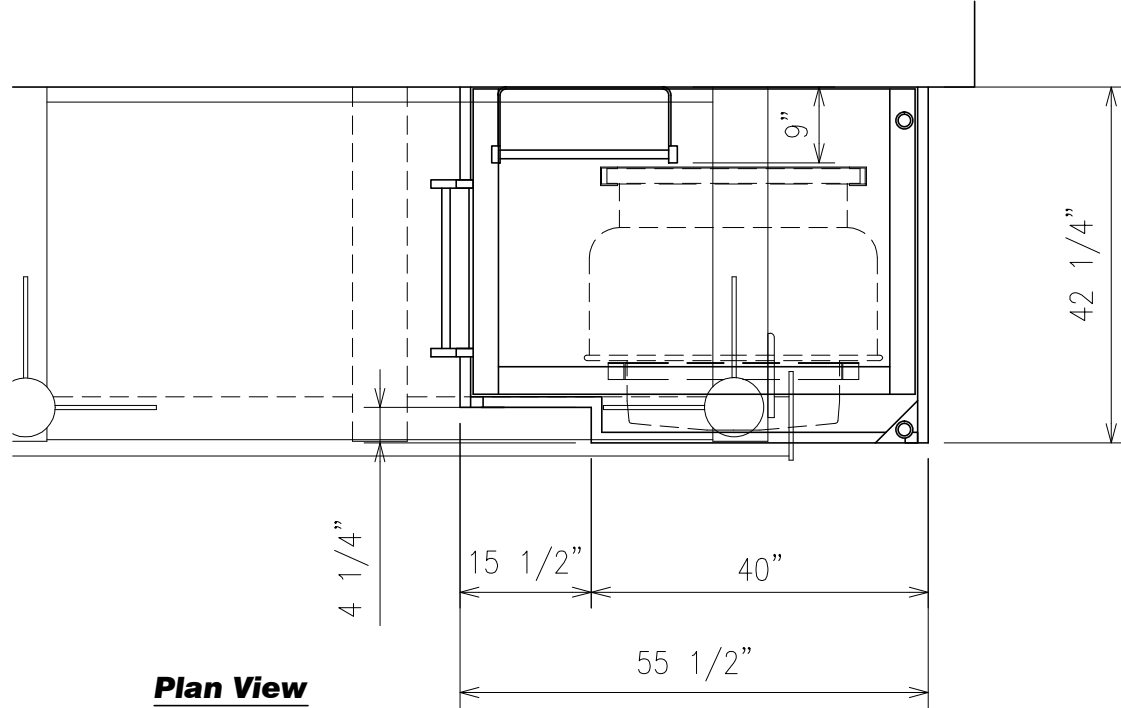
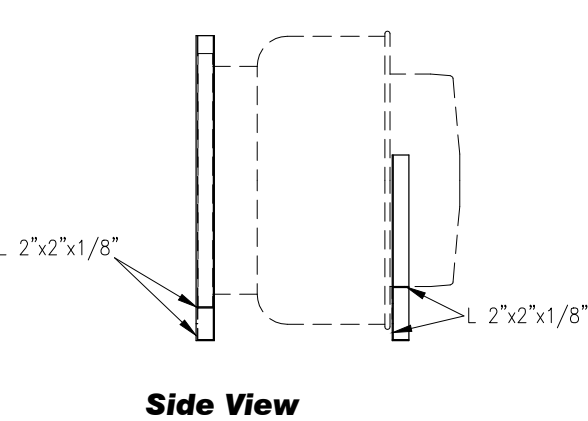
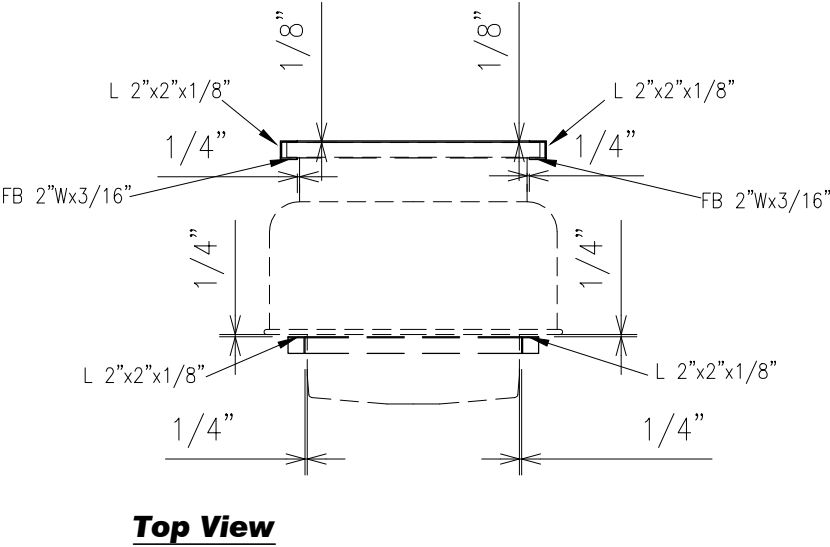
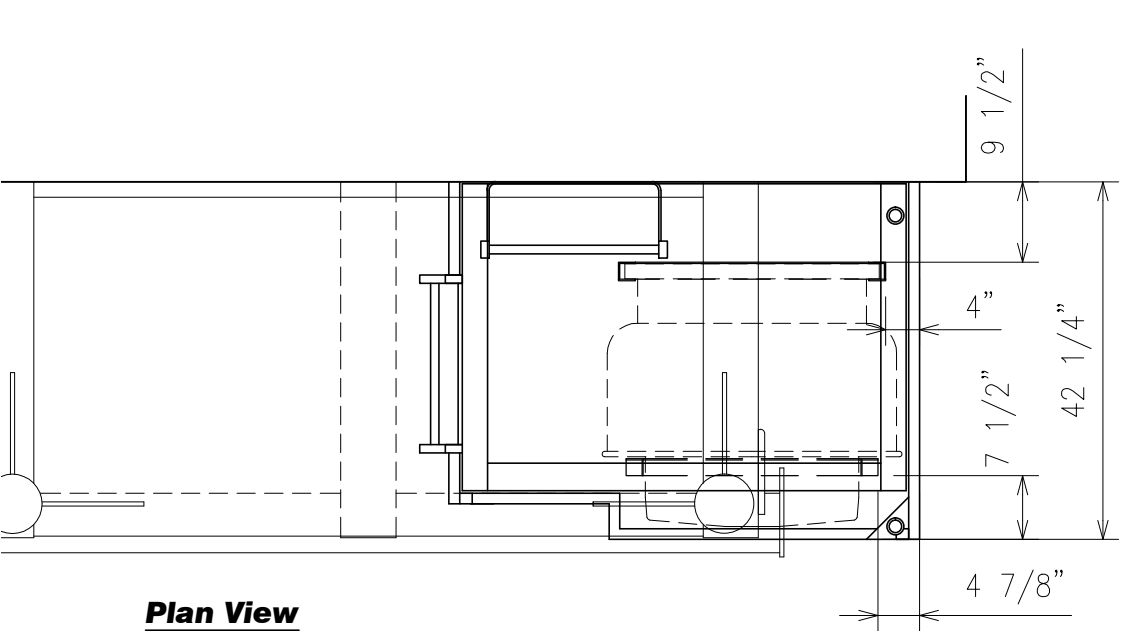

- 2- L 2"x2"x1/8" @ 3' L
- 1- L 2"x2"x1/8" @ 31 1/2" L
- 1- L 2"x2"x1/8" @ 31 1/4" L
- 2- FB 2"W x 3/16" @ 36" L

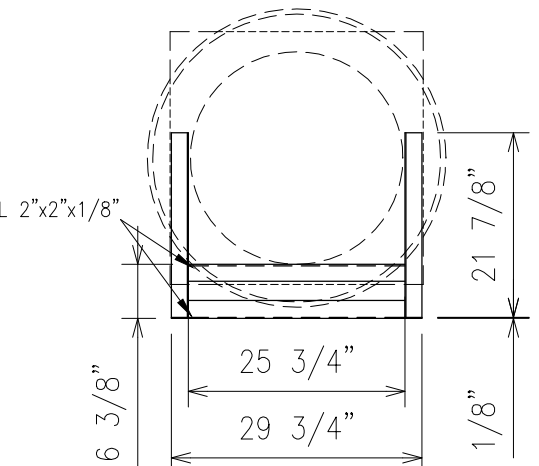
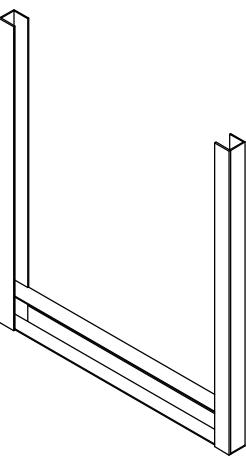

- 2- L 2"x2"x1/8" @ 21 7/8" L
- 1- L 2"x2"x1/8" @ 29 3/4" L
- 1- L 2"x2"x1/8" @ 25 3/4" L

