

**DESCRIPTION:** 16" x 7'6" s/s 600# ANSI SEPARATOR/METER SKID UNIT, 3-PH CONTROLS, GLOBE CHOKE  
 SOUR SERVICE, 2" SENIOR METER RUN

\*\* OWNER SUPPLIED ZEDI\*\*

S/N: 202431

CRN: F3041.21

DESCRIPTION		MAKE	MODEL	SERIAL	
METER RUN		NU FLO	2" 600# SEN SOUR	11133535109	
GLOBE VALVE		PANAM	2" 600# RF	P683	
SEPARATOR		RJV GAS FIELD	16" X 7'6" 3-PHASE SOUR	8958	A# 524258
SCADA BOX		RJV GAS FIELD	SMALL L	90052	
LEVEL CONTROL		NORRISEAL	1001A	34457	
DUMP VALVE		ICI	SX7DF05-5-2S	28901-007	28901-0017
TURBINE/FLO CO		TURBINES INC	TMO-100	2903-61	K: 939.21
SIGHT GLASS		PENBERTHY	ITM & IRL5		
PRESSURE	VESSEL	TAYLOR (KINGS)	1" X 1" NPT 1440 PSI	31936-74	
SAFETY VALVE	SCRUBBER	TAYLOR (KINGS)	1" X 1" NPT 150 PSI	43132-25	
METHONAL INJECTOR		BRUIN	BR1100	11-0236	
PSV		TARPON	750-1500 PSI	EDV 1344	
HEATER		CCI	24 X 24 12V	396349	
SWITCHING VALVE		AMOT	MODEL 4057	N3927	
HI PRESSURE PILOT		CVS	MODEL 7970	PP13500	
HLSD		MURPHY	L1200N	0408	
MANUFACTURE DATE: 03-10-09		TESTER: MARVIN HOMENIUK		TANK:	
TESTING DATE: 03-10-2009		SHIPPING DATE:		DELIVERY:	

**DESCRIPTION:** 16" x 7'6" s/s 600# ANSI SEPARATOR/METER SKID UNIT, 3-PH CONTROLS, GLOBE CHOKE  
 SOUR SERVICE, 2" SENIOR METER RUN

\*\* OWNER SUPPLIED ZEDI\*\*

S/N: 202588

CRN: H2451.2

DESCRIPTION		MAKE	MODEL	SERIAL	
METER RUN		NU FLO	2" 600# SEN SOUR	11133535108	
GLOBE VALVE		PANAM	2" 600# RF	3410	
SEPARATOR		RJV GAS FIELD	16" X 7'6" 3-PHASE SOUR	8959	A# 524259
SCADA BOX		RJV GAS FIELD	SMALL L	90051	
LEVEL CONTROL		NORRISEAL	1001A	34457	
DUMP VALVE		ICI	SX7DF05-5-2S	28901-0015	28901-0008
TURBINE/FLO CO		TURBINES INC	TMO-100	2903-01	KF: 931-76
SIGHT GLASS		PENBERTHY	ITM & IRL5		
PRESSURE	VESSEL	TAYLOR (KINGS)	1" X 1" NPT 1440 PSI	31936-84	
SAFETY VALVE	SCRUBBER	TAYLOR (KINGS)	1" X 1" NPT 150 PSI	43132-15	
METHONAL INJECTOR		BRUIN	BR1100	11-02351	
PSV		TARPON	750-1500 PSI	EDV 1342	
HEATER		CCI	24 X 24 12V	396372	
SWITCHING VALVE		AMOT	MODEL 4057	N3927	
HI PRESSURE PILOT		CVS	MODEL 7970	PP13501	
HLSD		MURPHY	L1200N	0408	
MANUFACTURE DATE: 03-10-09		TESTER: MARVIN HOMENIUK		TANK:	
TESTING DATE: 03-10-2009		SHIPPING DATE:		DELIVERY:	

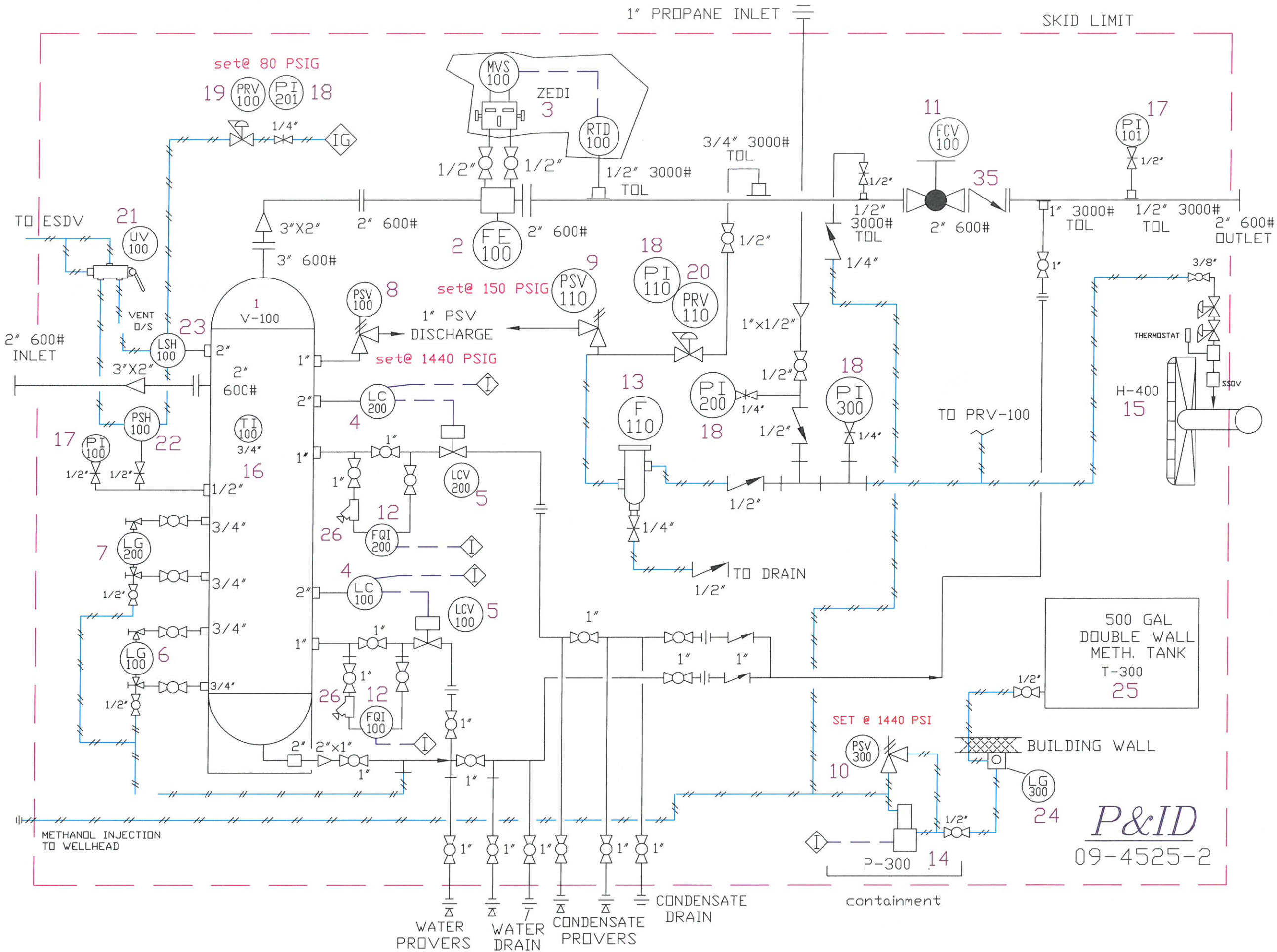

*P&ID*  
09-4525-2