

NOTES:

- EXTERIOR WALLS TO BE: TAN QC315
- EXTERIOR ROOF TO BE: TAN QC315
- EXTERIOR TRIM TO BE: METRO BROWN QC8228
- DOORS TO BE PAINTED: METRO BROWN QC8228
- ROLL-UP DOORS TO BE PAINTED: N/A
- INTERIOR LINER TO BE: 20GA 10% WHITE PERF. ALUM. ABOVE 3'; 24GA WHITE ALUM. BELOW
- INSULATION IN WALLS: R-12 (ROCKWOOL INSULATION)
- INSULATION IN ROOF: R-12 (ROCKWOOL INSULATION)
- VAPOUR BARRIER TO BE: 4 MIL

SURFACE AREA = 928 SQ.FT
 APPROX. TOTAL SHIPPING WEIGHT = 9,500 Lbs. Bldg & Skid Only

- 2 - 40" x 40" EXHAUST LOUVER c/w 120V GP ACTUATORS & STORM HOOD
- 2 - 48" x 48" INTAKE LOUVER c/w 120V GP ACTUATORS & STORM HOOD
- 1 - 18" GP VENTURI WALL EXHAUST FANS c/w 120V, 1Ph, 60Hz, 1/3Hp AND STORM HOOD 3125cfm)
- SUPPLY AND INSTAL INTERIOR CONTAINMENT RING FLASHING

- APPROX. BLDG. DIMENSIONS:** (FOR SHIPPING)
- OVERALL WIDTH = 172" [14'-4"] (INCLUDES EAVESTROUGHS)
 - OVERALL HEIGHT = 164" [13'-8"] (FROM BOTTOM OF SKID TO RIDGE CAP)

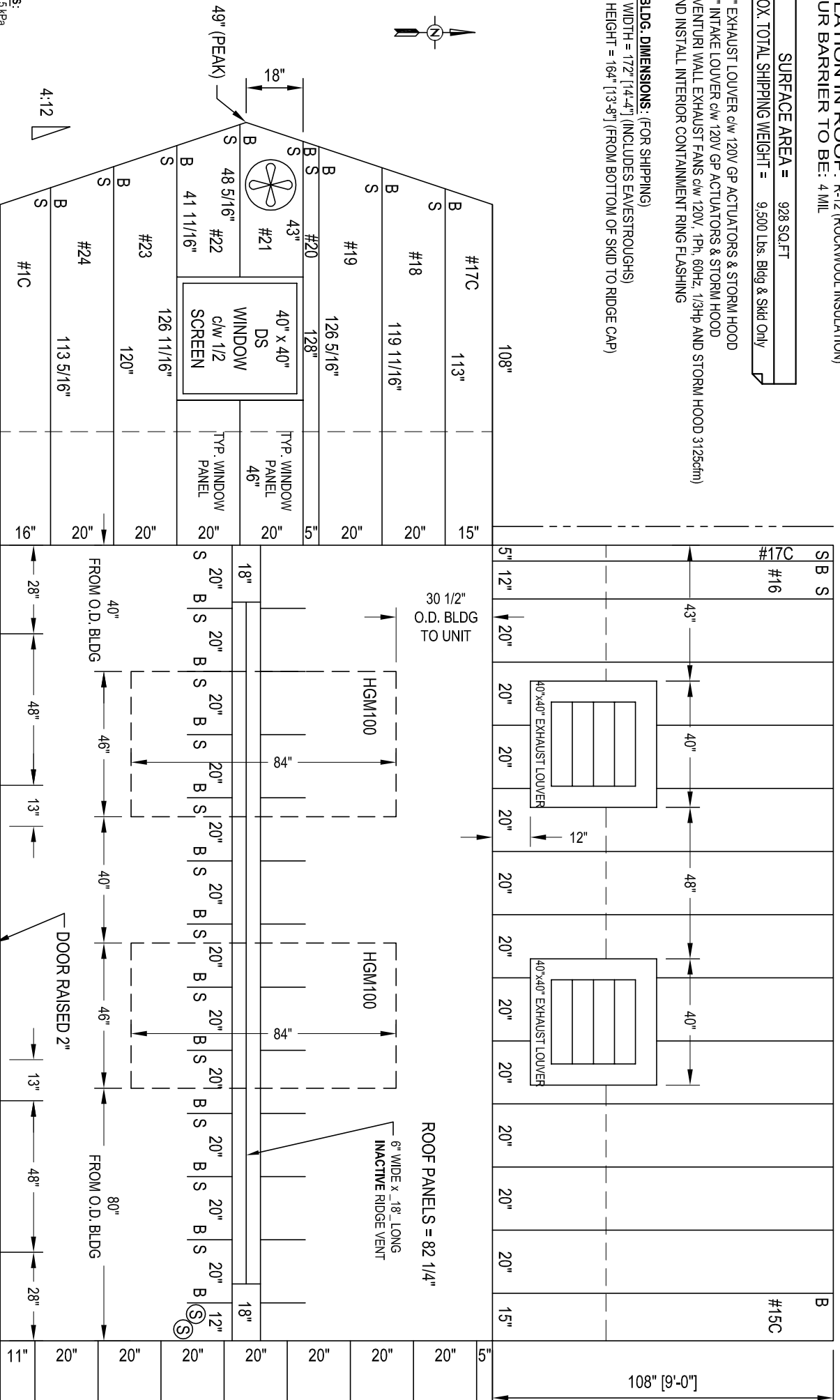
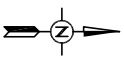

252" [21'-0"]

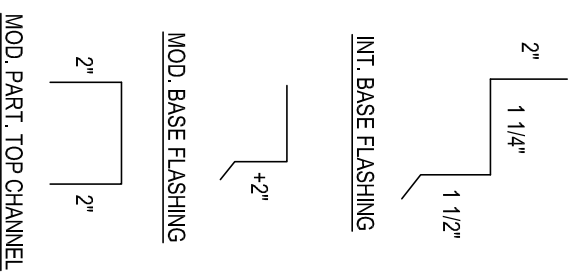
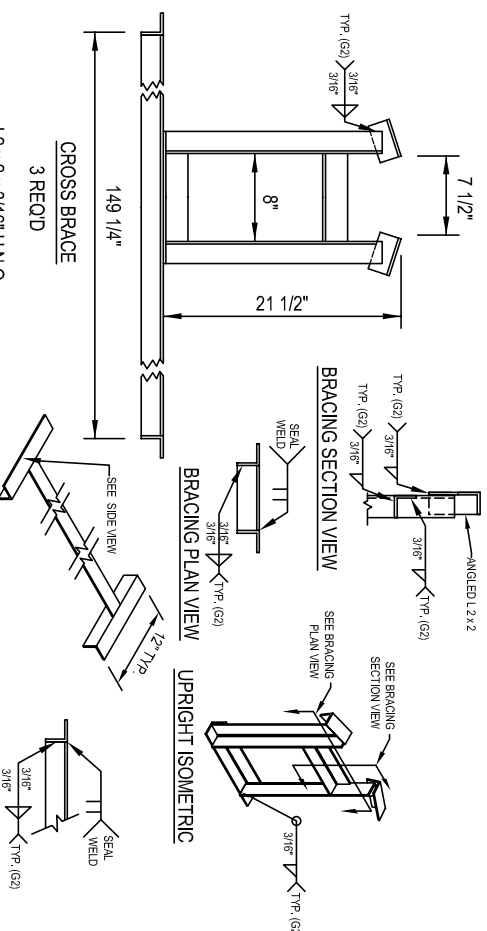

- DESIGN LOADS:**
- 1/50 SNOW_W = 1.5 kPa
 - 1/50 WIND = 0.50 kPa
- NOTES:**
- BUILDING IS DESIGNED TO COMPLY WITH N.B.C. 2005 AS PER THE WIND AND THE SNOW LOADS SPECIFIED ON THE DRAWING. OWNER SHALL CONTACT WARWICK INDUSTRIES, IF ACTUAL BUILDING LOCATION DIFFERS FROM THOSE SHOWN, IN ORDER TO VALIDATE THE SUITABILITY OF THE DESIGN FOR THE INTENDED LOCATION.

- NOTES:**
- ALL DIMENSIONS ARE IN INCHES AND DECIMAL INCHES.
 - DO NOT SCALE DRAWINGS
 - ALL DIMENSIONS TO WINDOWS AND DOORS ARE TO ROUGH OPENINGS. CONFIRM LOCATION OF ANY LOUVERS AND/OR FANS PRIOR TO INSTALLATION.
 - CENTER BUILDING ON SKID
 - BUILDING INSTALLATION AND ASSEMBLY SHALL BE AS PER WARWICK INSTALLATION MANUAL AND DETAILS. WHERE THERE ARE CONFLICTS, INFORMATION ON DRAWINGS SHALL BE TAKEN AS CORRECT.

LEGEND

| | |
|-------------------------------|--------------------------|
| DS = DOUBLE GLAZED | CC = CHECK CHAIN |
| IWG = INDUSTRIAL WIRE GLASS | WS = WEATHERSTRIPPING |
| RH = RIGHT HAND SWING | DC = HYDRAULIC CLOSURE |
| LH = LEFT HAND SWING | SG = INTERIOR SLIDE GATE |
| PH = PANIC HARDWARE | GA = GAUGE |
| LC = LOCK CYLINDER | INS = INSULATED |
| R-12 = CORE INSULATION (R-12) | LS = LOCK SET |

- DOWN SPOUTS TYP.
- EAVES TROUGH TYP.
- ICE RAKES TYP.

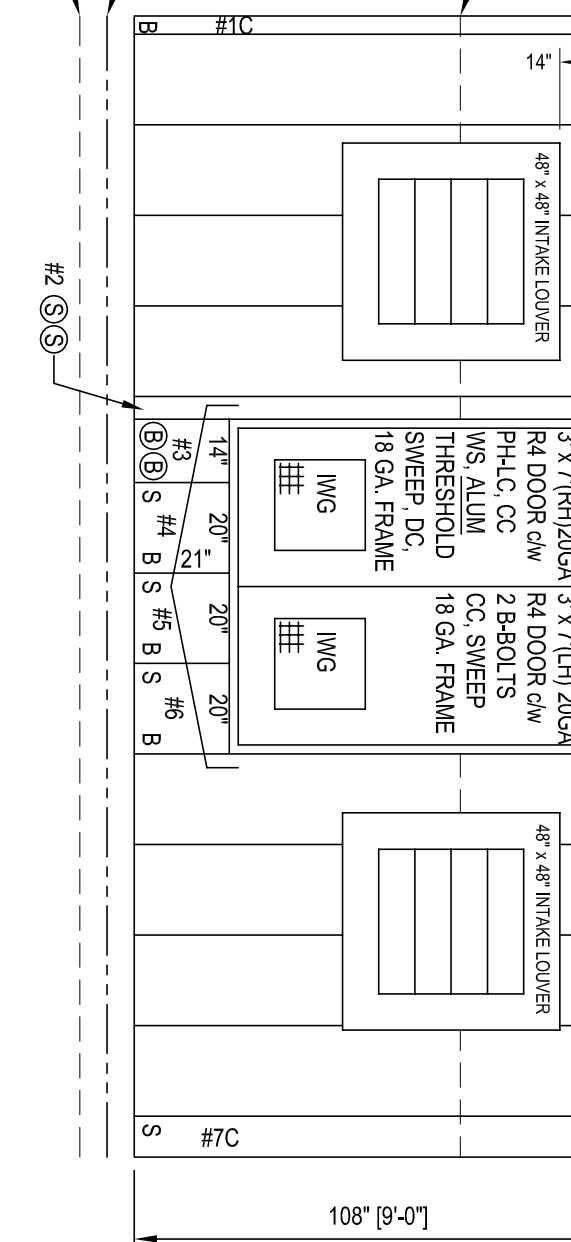

Warwick INDUSTRIES LTD

6999 84 ST SE.
 Calgary, Alberta, T2C 4T6
 Telephone (403) 720-9425,
 Fax (403) 720-9426

| | |
|----------------------|---|
| FOR INFORMATION ONLY | |
| Rev. No. | 2609/2013 |
| Description: | KW |
| DATE REQUIRED | 2013 |
| CUSTOMER P.O.# | SIMSON MAXWELL'S YARD IN CALGARY |
| REFERENCE | PENN WEST |
| CUSTOMER | SIMSON MAXWELL |
| DRAWING # | |
| Dwg Name | WALL & ROOF PANEL LAYOUT - SHOP & FIELD PRINT |