

THIS DRAWING IS THE EXCLUSIVE PROPERTY OF CONCEPT COMPRESSION CORP. AND CANNOT BE REPRODUCED WITHOUT THE PERMISSION OF CONCEPT COMPRESSION CORP.

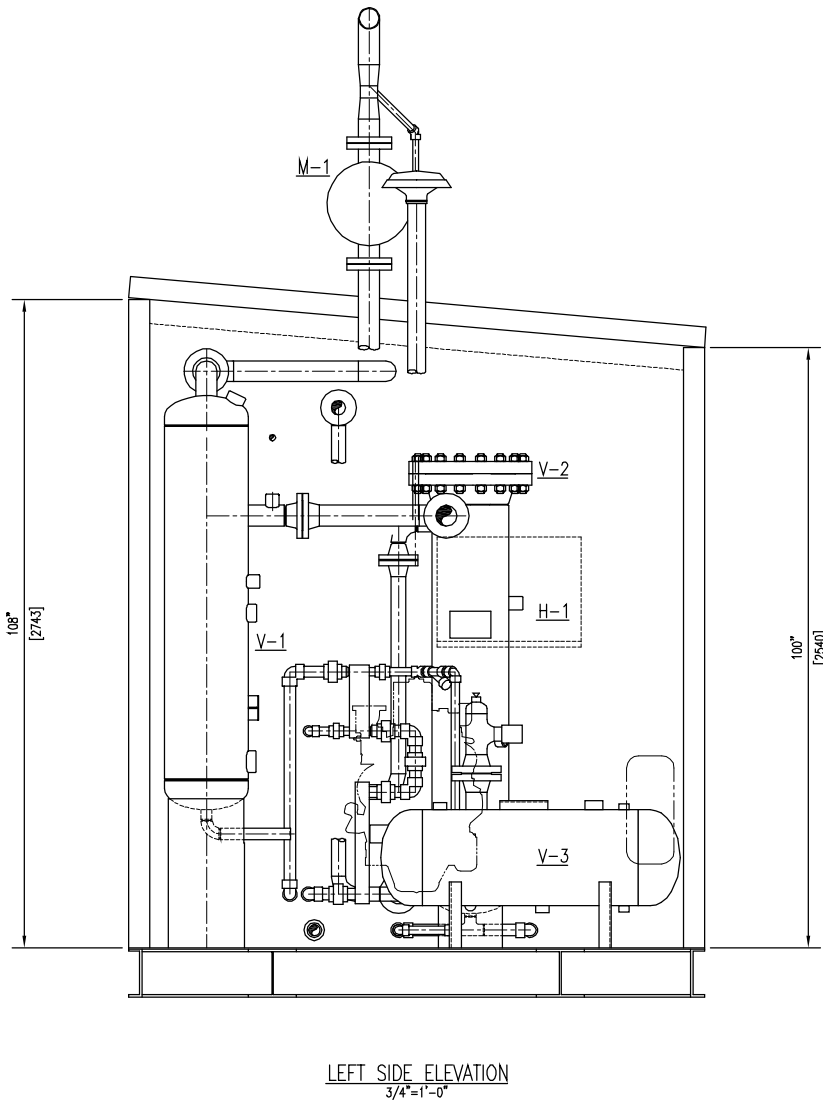
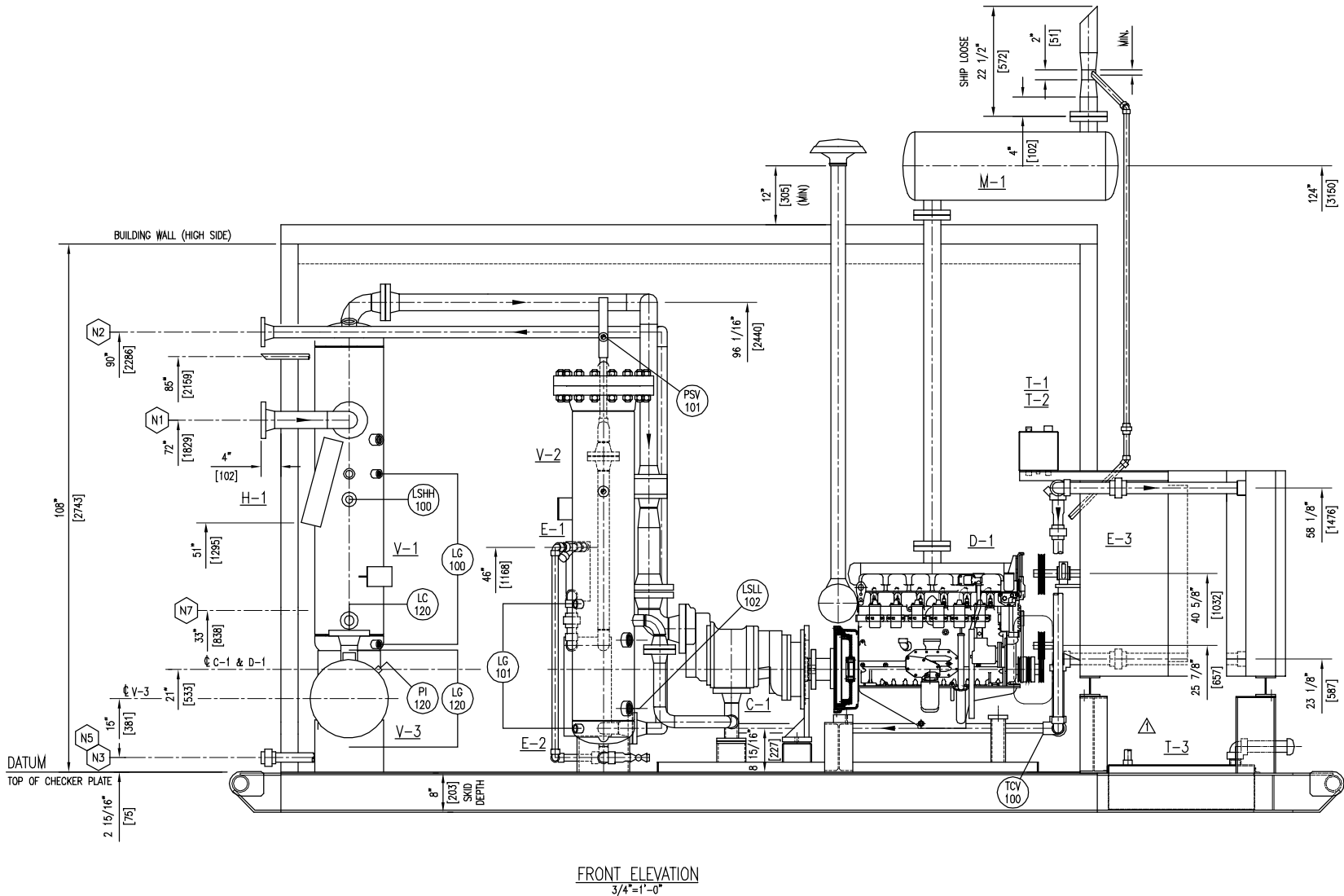

SKID EDGE CONNECTIONS				
MARK	SERVICE	SIZE	RATING	TYPE
N1	GAS INLET			RFWN
N2	GAS OUTLET	2"	300#	RFWN
N3	DRAIN	1 1/2"	3000#	NPT UNION
N5	LP LIQUID DRAIN	1"	3000#	NPT UNION

Canada

CPC VENDOR DWG NO.: KEL-030-VEN-000-0004

- GENERAL NOTES
1. ALL DIMENSIONS OUTSIDE OF BRACKETS ARE IN INCHES.
ALL DIMENSIONS WITHIN [] ARE IN mm.

2. ALL TAIL DIMENSIONS ARE FROM DATUM.

3. ALL WELDED PIPING TO BE HYDROTESTED TO 675 psi.

4. ALL THREADED PIPING TO BE AIR/LEAK TO 80 psi.

5. ALL PIPING TO BE SUBJECT TO 10% RADIOGRAPHY.

6. WELDING PROCEDURES TO BE PERFORMED TO MEET
A 22 HRC HARDNESS TEST.

7. SEE CHART FOR PIPING/FITTING FOR MATERIAL/RATING REQ.

8. TUBING TO BE SS. FITTINGS TO BE CADMIUM PLATED w/ SS PRIMARY
FERRULE & CS SECONDARY FERRULE.

9. ALL PIPING & TUBING TO BE SUPPORTED AS REQ'D.

10. ALL PIPING TO COMPLY WITH ANSI B31.3 & THE SPECS PER C.C.C.
-NG-NON CODE
-NG-150 SR
-NG-150 SW
-NG-300 SR
-NG-300 SW

- NOTES
11. SURFACE PREP.: SSPC-SP6 COMMERCIAL SNABLAST
PRIMER: 1 s/c ZINC PHOSPHATE PRIMER
PAINT: 1 s/c CLOVERDALE 1426 DUNE TAN

12. SHIPPING WEIGHT IS APPROX.: 14,000-15,500 LBS

REV.	DESCRIPTION	DATE	BY	APPR.
2	AS BUILT	JUNE 12/03	E.P.	
1	ADDED T-3	MAY 14/03	E.P.	
0	ISSUED FOR CONSTRUCTION	MAY 6/03	E.P.	

AS BUILT

GENERAL ARRANGEMENT
ELEVATIONS
CC60H UNIT
E&D JOB #13364-SK

DRN. BY	E. PETERS	DATE	MAY 6/03
CHK. BY		DATE	
APP. BY		DATE	
D.O. No.	100153	P.D. No.	

 **CONCEPT**
COMPRESSION CORP.

FOR BURLINGTON RESOURCES
NOEL
a-91-A/93-P-7

CHK. No.	100153-202	REV. No.	2
-------------	------------	-------------	---