

PLAN VIEW

GENERAL NOTES:

- THIS DRAWING TO BE READ IN CONJUNCTION WITH THE MECHANICAL FLOW DIAGRAM.
- ALL PIPING ELEVATIONS ARE REF. FROM TOP OF CHECKERED PLATE.
- ALL PIPING TO BE HELD TO DIMENSIONS & ELEVATIONS SHOWN FOR CUSTOMER TIE-INS.
- MAIN PIPING TO BE BUILT IN ACCORDANCE WITH THE LATEST EDITION OF B31.3.
- ALL BUTTWELDED 0.0625" C.A. PIPING TO BE:
600 ANSI: 2" AND OVER - SCH 80
MATERIALS: PIPING - SA-106B SMLS
FLANGES - SA-105N
FITTINGS - SA-234-WPB
BOLTS - SA-193-B7
NUTS - SA-194-2H
GASKETS - 304 SS
- ALL THREAD PIPING FOR 600 ANSI TO BE SCH 80 SA-106B SMLS PIPE C/W 3000# SA-105N SCREWED FITTINGS.
- FIRST PIPE/NIPPLE/SWAGE OFF VESSEL NPT CONNECTIONS TO BE SCH 160 FOR 600 ANSI RATING; SCH 80 FOR 150 ANSI RATING.
- BUILDING:
DIM.: 10'-0" W X 17'-0" LG X 9'-6" TO 10'-4" EAVE, SHED STYLE WITH 1:12 SLOPE
22 GAUGE GALVANIZED EXTERIOR WALLS AND ROOF
R-12 BATT INSULATION IN WALLS AND ROOF
4 mil VAPOR BARRIER THROUGHOUT
24 GAUGE FLUTED WHITE ALUMINUM INTERIOR LINER
(1) 3'-0" X 7'-0" STEEL MANDOOK WITH LOCKING PANIC HARDWARE, IWG WINDOW, CHECK CHAIN, WEATHERSTRIPPING AND ALUMINUM THRESHOLD.
(1) 40" X 40" HORIZONTAL SLIDING WINDOWS C/W BUG SCREEN AND LATCH CLOSURE
(2) 12" X 12" ADJUSTABLE LOUVER WITH BUG SCREEN
(1) WHIRLY BIRD FOR BUILDING ROOF
- UNIT TO BE MECHANICALLY CLEANED TO SSPC-SP3 PRIOR TO:
ONE(1) COAT OF ZINC CHROMATE PRIMER
TWO(2) COATS OF ENAMEL PAINT
PIPING: WARM GREY
VESSELS: WARM GREY
SKID FLOOR: WARM GREY
STRUCTURAL SUPPORT: WARM GREY
- ALL BUTTWELDED PIPING SHALL BE 10% (NORMAL) RADIOGRAPHICALLY INSPECTED AND NOT PWHT.
- ALL PIPING SHALL BE HYDROTESTED TO 1.5 TIMES THE DESIGN PRESSURE.
- ALL PIPE SUPPORT LOCATIONS TO BE DETERMINED BY SHOP.
- ALL UNION LOCATIONS TO BE DETERMINED BY SHOP.
- UNIT IS REGISTERED FOR ALBERTA AND B.C. SERVICE.
- SHIPPING DIMENSION: 10'-0" W X 19'-6" LG X 14'-6" H.
- SHIPPING WEIGHT: 17,000 LBS.

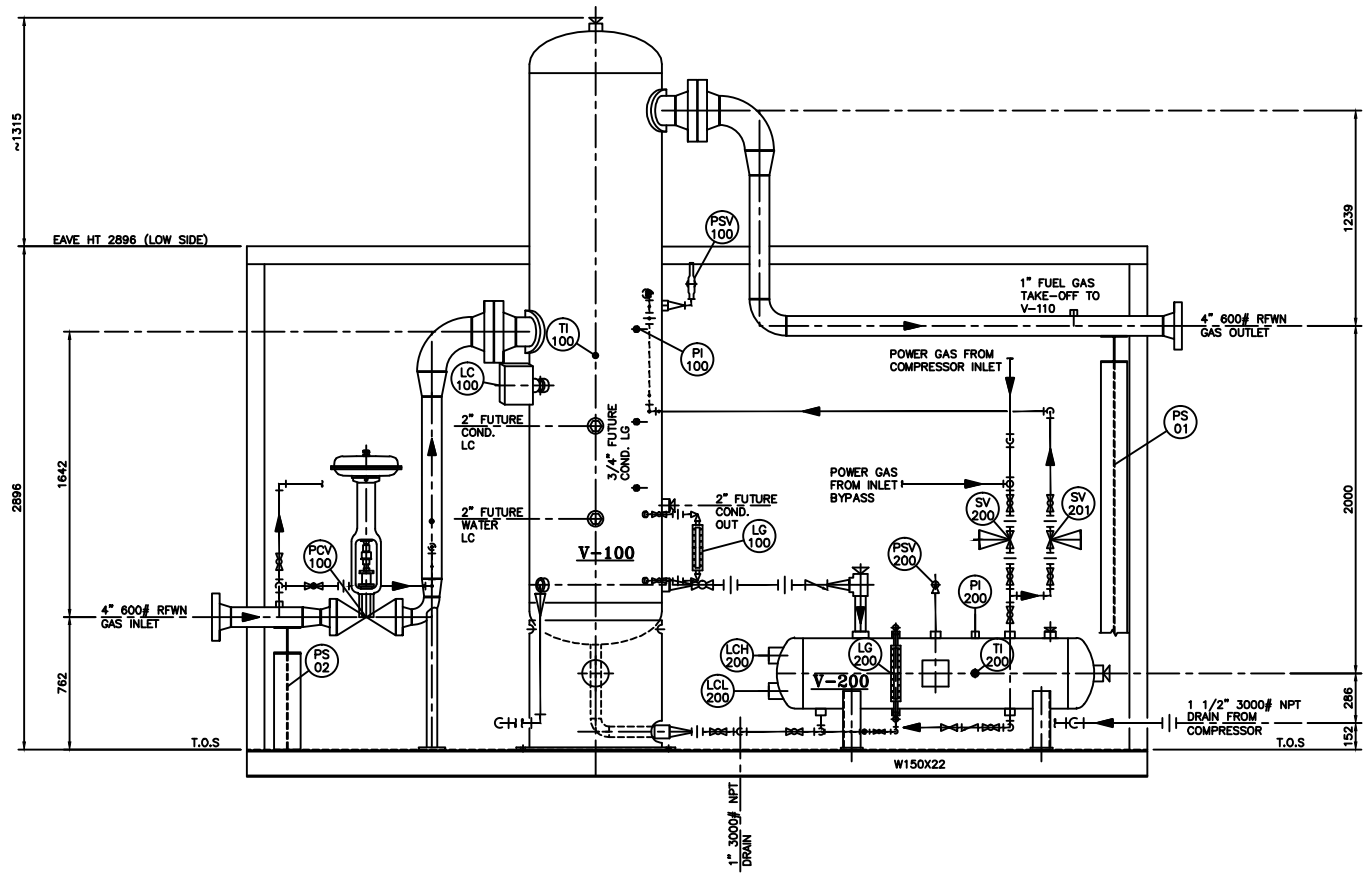

VIEW 'A-A'



ORBAN INDUSTRIES LTD.		CALGARY, ALBERTA	
DRAWN BY: DG	DATE: 05-08-29		
CHECKED BY: ET	SCALE: 1:20		

(1) REQ'D

TIME CARD
05-264-PPW

REV.	DESCRIPTION	APP'D	DATE	BY	DATE
AS BUILT (NETWORK No 10231206)(BY CPC)			DTS		08-12-12
ADD CPC DRAWING NUMBER			DTS		08-09-12
ISSUED FOR CONSTRUCTION			DG		05-08-29
PROJECT CO-ORDINATOR CHECKED: DATE:		BY:			

**PIPING PLAN AND ELEVATION FOR INLET SEPARATOR/
BLOWCASE SKID PACKAGE (SWEET SERVICE)**

BURLINGTON RESOURCES CANADA LTD. 05-264-E