

NOZZLE SCHEDULE				
MARK	SERVICE	SIZE	RATING	TYPE
1	AIR INLET	8"	300#	RF
2	FINAL DISCHARGE	4"	600#	RF
3	HIGH PRESSURE VENT HEADER (AIR)	4"	150#	RF
4	SCRUBBER DRAIN HEADER	2"	150#	RF
5	FUEL GAS INLET	1 1/2"	150#	RF
6	GLYCOL STAND PIPE	2"	3000#	MNPT
7	RECIP BYPASS OUTLET	4"	600#	RF
8	GLYCOL FILL	1"	3000#	FNPT
9	WASTE OIL DRAIN	2"	3000#	MNPT
10	WASTE GLYCOL DRAIN	2"	3000#	MNPT
11	ENGINE/COMP LUBE OIL FILL	3/4"	-	HOSE
12	STARTER VENT	2"	-	PIPE
13	INSTRUMENT AIR SUPPLY	1"	3000#	FNPT
14	HIGH PRESSURE VENT HEADER (GAS)	2"	-	-
15	LP INSTRUMENT VENT HEADER	1"	-	PIPE
16	COMPRESSOR OIL FILL	2"	-	MNPT
17	START GAS INLET	1 1/2"	150#	RF
18	EXHAUST	8"	12GA	TUBE

GENERAL SPECIFICATIONS	
OVERALL PACKAGE LENGTH	31'-9 1/8"
OVERALL PACKAGE WIDTH	16'-9"
OVERALL PACKAGE HEIGHT (w/STACK)	24'-9"
OVERALL OPERATING PACKAGE WEIGHT (LBS)	75500
MAIN SKID SHIPPING WEIGHT (LBS)	74300
BRIDGE CRANE RATING	3 TON
SEAL PAN	<input checked="" type="checkbox"/> FLAT <input type="checkbox"/> NONE <input type="checkbox"/> SLOPED
LOADING METHOD	<input type="checkbox"/> LIVE ROLL <input type="checkbox"/> CRANE <input checked="" type="checkbox"/> JACK & ROLL
NOTES:	
1. ALL (2) DIMENSIONS TAKEN FROM TOP OF SKID.	
2. ALL OTHER NOTES FOUND ON DWG. #LEGEND.	
3. ALL SKID EDGE CONNECTIONS ±1/4" TOLERANCE.	
4. ALL TAIL DIMENSIONS FROM REFERENCE POINT.	
5. SKID DEPTH:	
6. CENTER OF GRAVITY:	
"X" FROM REF. POINT: 164.287	
"Y" FROM REF. POINT: 0.839	
"Z" FROM REF. POINT: 30.798	

DESTROY PREVIOUS COPIES

**FINAL
AS BUILT**
NAME *B. McLean* DATE *12/14/10*

3	AS BUILT	12/14/10	BM	K.G.
2	REMOVE HOT BYPASS SPOOLING - IFC	09/15/10	BM	K.G.
1	ISSUED FOR CONSTRUCTION	08/04/10	TT	K.G.
REV	DESCRIPTION	DATE	BY	APR

DATE	06/07/10	SCALE	3/4"=1'-0"	FOR	HUSKY OIL OPERATIONS LTD.
DRAWN BY	<i>B. McLean</i>	CHECKED BY	<i>K. Green</i>	APPROVED BY	<i>B. Campbell</i>
CUST PO	N/A				
STEP CODE	198	298	490	511	591

WUKESHA F18GL
ARIEL JGJ/2-1/2 STD

ENERFLEX
10121 - BARLOW TRAIL N.E.
CALGARY ALBERTA CANADA

PERMIT TO PRACTISE	APEGGA PERMIT: No. P8651
TITLE	PLAN VIEW
DWG NO	31834-201
SHT	1
REV	3

C:\Users\jmclean\TES\updates\local\temp\AsP\As-Built_1860\31834-MODEL-AS-BUILT.dwg
PLOT DATE January 07, 2011

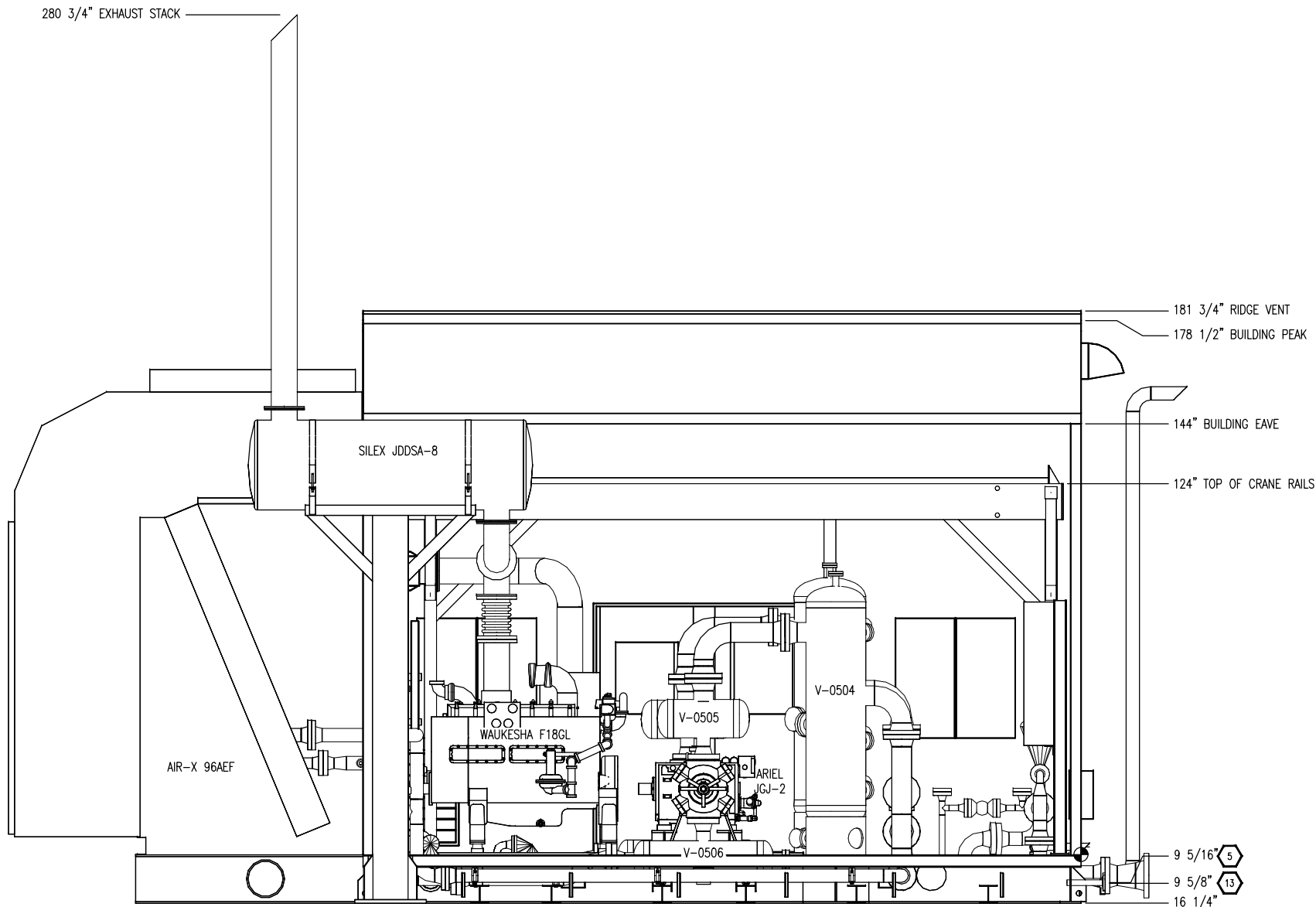

ELEVATION VIEW A-A

NOTE:
ALL TAIL DIMENSIONS ARE
TAKEN FROM REFERENCE
POINT  AT TOP OF SKID

3	AS BUILT	12/14/10	BM	K.G.
2	REMOVE HOT BYPASS SPOOLING - IFC	09/15/10	BM	K.G.
1	ISSUED FOR CONSTRUCTION	08/04/10	TT	KG
REV	DESCRIPTION	DATE	BY	APR

DATE	06/07/10	SCALE	1/2"=1'-0"
DRAWN BY	B. McLean	CHECKED BY	K. Green
APPROVED BY	B. Campbell	CUST PO	N/A
STEP CODE	198	298	490 511 591

FOR
HUSKY OIL OPERATIONS LTD.
WUKESHA F18GL
ARIEL JGJ/2-1/2 STD

ENERFLEX
10121 - BARLOW TRAIL N.E.
CALGARY ALBERTA CANADA

DWG
NO 31834-201

PERMIT TO PRACTISE	APEGGA PERMIT: No. P8651
TITLE	ELEVATION 'A-A'
SHT	2
REV	3

DESTROY PREVIOUS COPIES

**FINAL
AS BUILT**
NAME B. McLean DATE 12/14/10

THE INFORMATION CONTAINED HEREIN IS THE CONFIDENTIAL PROPERTY OF TORMONT ENERGY SYSTEMS AND IS NOT FOR PUBLICATION, AND NO PART THEREOF SHALL BE COPIED OR COMMUNICATED TO A THIRD PARTY WITHOUT AUTHORIZATION FROM TORMONT ENERGY SYSTEMS.

C:\Users\jmclean\TES\updates\local\temp\AsBuilt\31834-MODEL-AS-BUILT.dwg

PLOT DATE January 07, 2011

NOTE:
ALL TAIL DIMENSIONS ARE
TAKEN FROM REFERENCE
POINT  AT TOP OF SKID

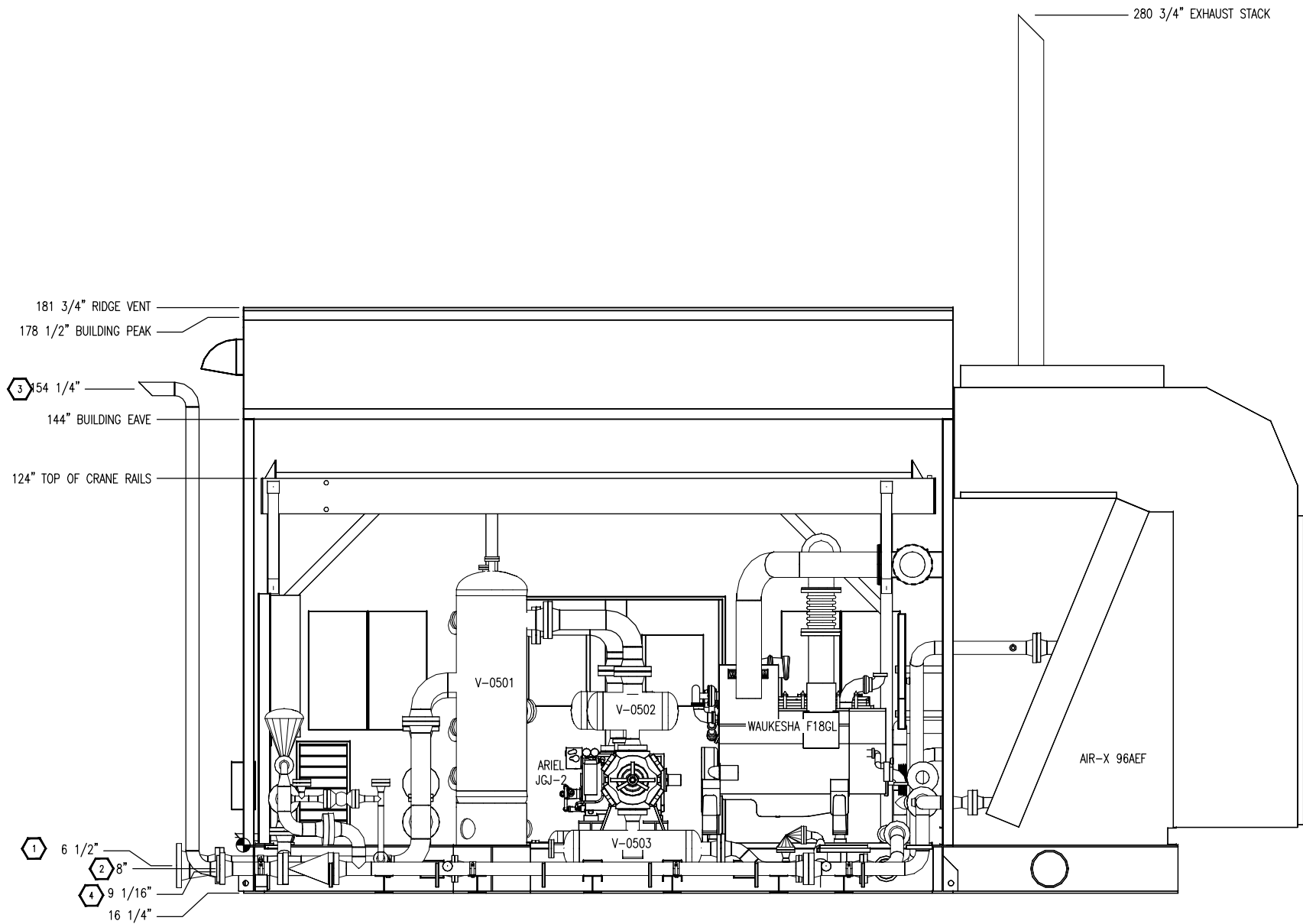

ELEVATION VIEW B-B

DESTROY PREVIOUS COPIES

**FINAL
AS BUILT**

NAME B. McLean DATE 12/14/10

										PERMIT TO PRACTISE		APEGGA PERMIT: No. P8651	
					DATE 06/07/10		SCALE 1/2"=1'-0"		FOR HUSKY OIL OPERATIONS LTD. WAUKESHA F18GL ARIEL JGJ/2-1/2 STD		TITLE ELEVATION 'B-B'		
					DRAWN BY B. McLean		CHECKED BY K. Brown		APPROVED BY B. Campbell		10121 - BARLOW TRAIL N.E. CALGARY ALBERTA CANADA		
					CUST PO N/A								
					STEP CODE		198 298 490 511 591		DWG NO 31834-201		SHT 3		
					DATE		BY APR				REV 3		
					DESCRIPTION								
3					AS BUILT		12/14/10		BM		K.G.		
2					REMOVE HOT BYPASS SPOOLING - IFC		09/15/10		BM		K.G.		
1					ISSUED FOR CONSTRUCTION		08/04/10		TT		KG		

THE INFORMATION CONTAINED HEREIN IS THE CONFIDENTIAL PROPERTY OF TORMONT ENERGY SYSTEMS AND IS NOT FOR PUBLICATION, AND NO PART THEREOF SHALL BE COPIED OR COMMUNICATED TO A THIRD PARTY WITHOUT AUTHORIZATION FROM TORMONT ENERGY SYSTEMS.

PLOT DATE January 07, 2011
C:\Users\jmclean\TES\updates\local\temp\AsPublished_1860\31834-MODEL-AS-BUILT.dwg

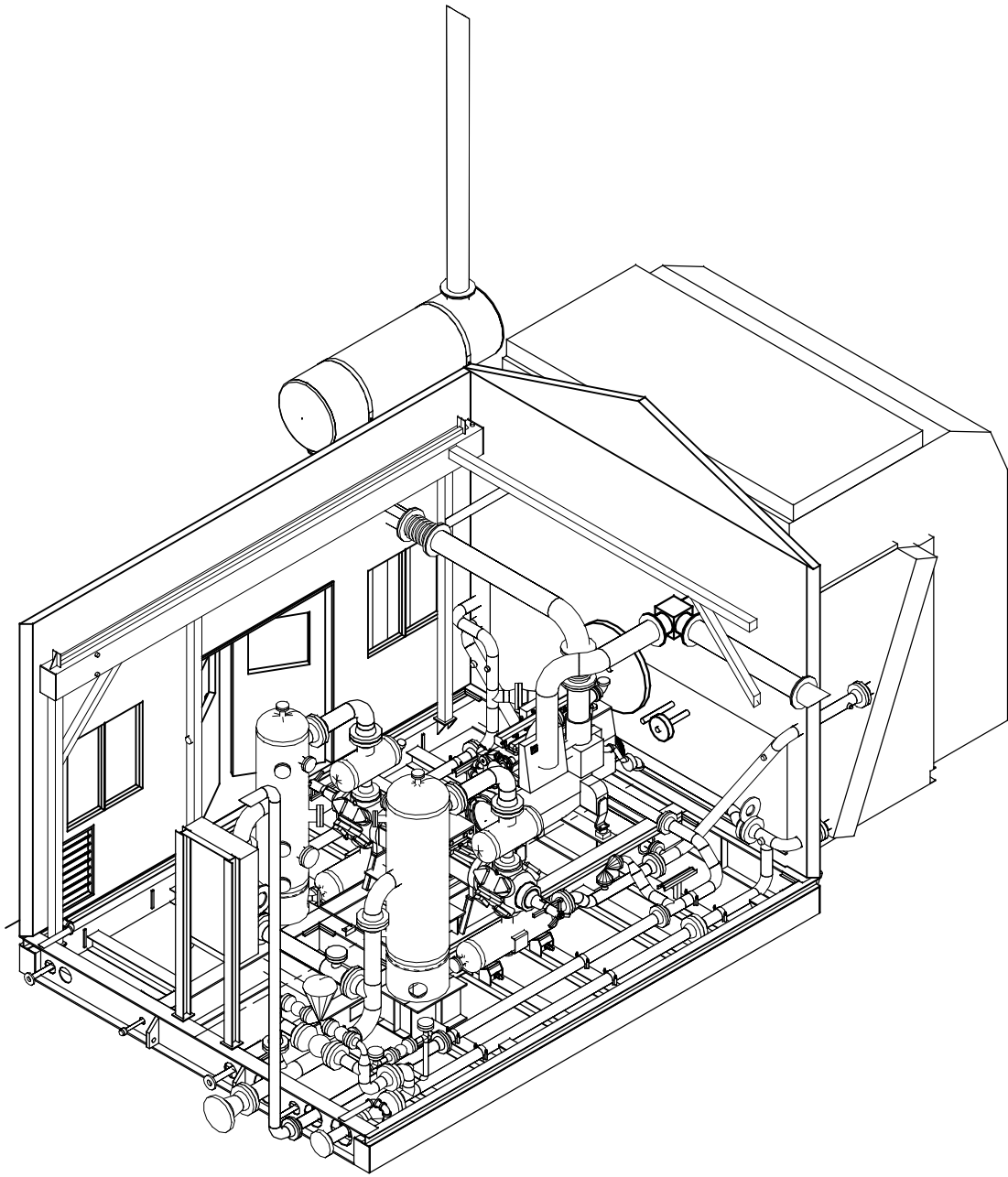
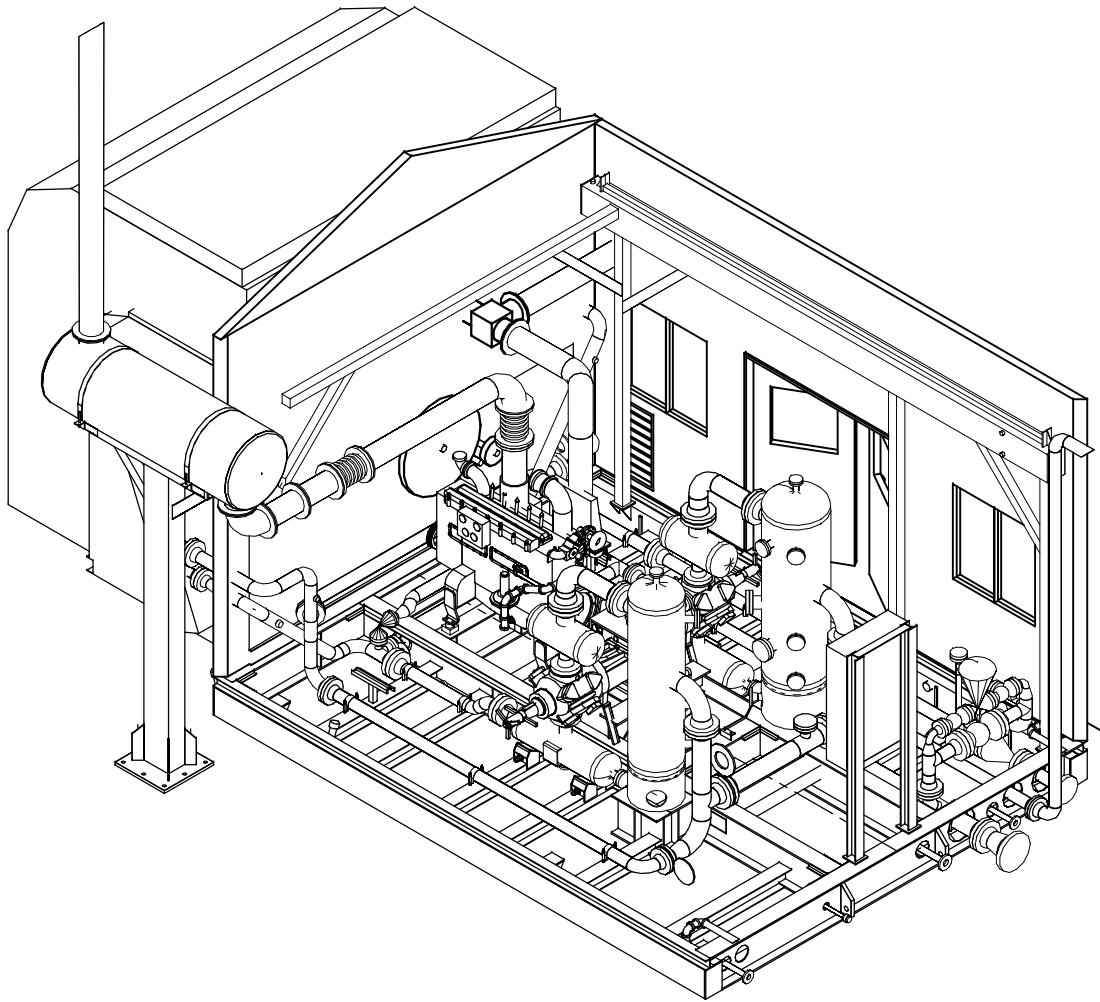

3D VIEW

DESTROY PREVIOUS COPIES

**FINAL
AS BUILT**
NAME B. McLean DATE 12/14/10

3	AS BUILT	12/14/10	BM	K.G.
2	REMOVE HOT BYPASS SPOOLING - IFC	09/15/10	BM	K.G.
1	ISSUED FOR CONSTRUCTION	08/04/10	TT	KG
REV	DESCRIPTION	DATE	BY	APR

DATE	06/07/10	SCALE	3/8"=1'-0"
DRAWN BY	B. McLean	CHECKED BY	K. Green
APPROVED BY	B. Campbell	CUST PO	N/A
STEP CODE	198	298	490 511 591

FOR	HUSKY OIL OPERATIONS LTD.
	WAUKESHA F18GL
	ARIEL JG1/2-1/2 STD

ENERFLEX
10121 - BARLOW TRAIL N.E. CALGARY ALBERTA CANADA

PERMIT TO PRACTISE	APEGGA PERMIT: No. P8651
TITLE	3D VIEW
DWG NO	31834-201
SHT	4
REV	3

THE INFORMATION CONTAINED HEREIN IS THE CONFIDENTIAL PROPERTY OF TORMONT ENERGY SYSTEMS AND IS NOT FOR PUBLICATION, AND NO PART THEREOF SHALL BE COPIED OR COMMUNICATED TO A THIRD PARTY WITHOUT AUTHORIZATION FROM TORMONT ENERGY SYSTEMS.

C:\Users\jmclean\TES\workspace\local\temp\AsP\AsBuilt_1860\31834-MODEL-AS-BUILT.dwg

PLOT DATE January 07, 2011

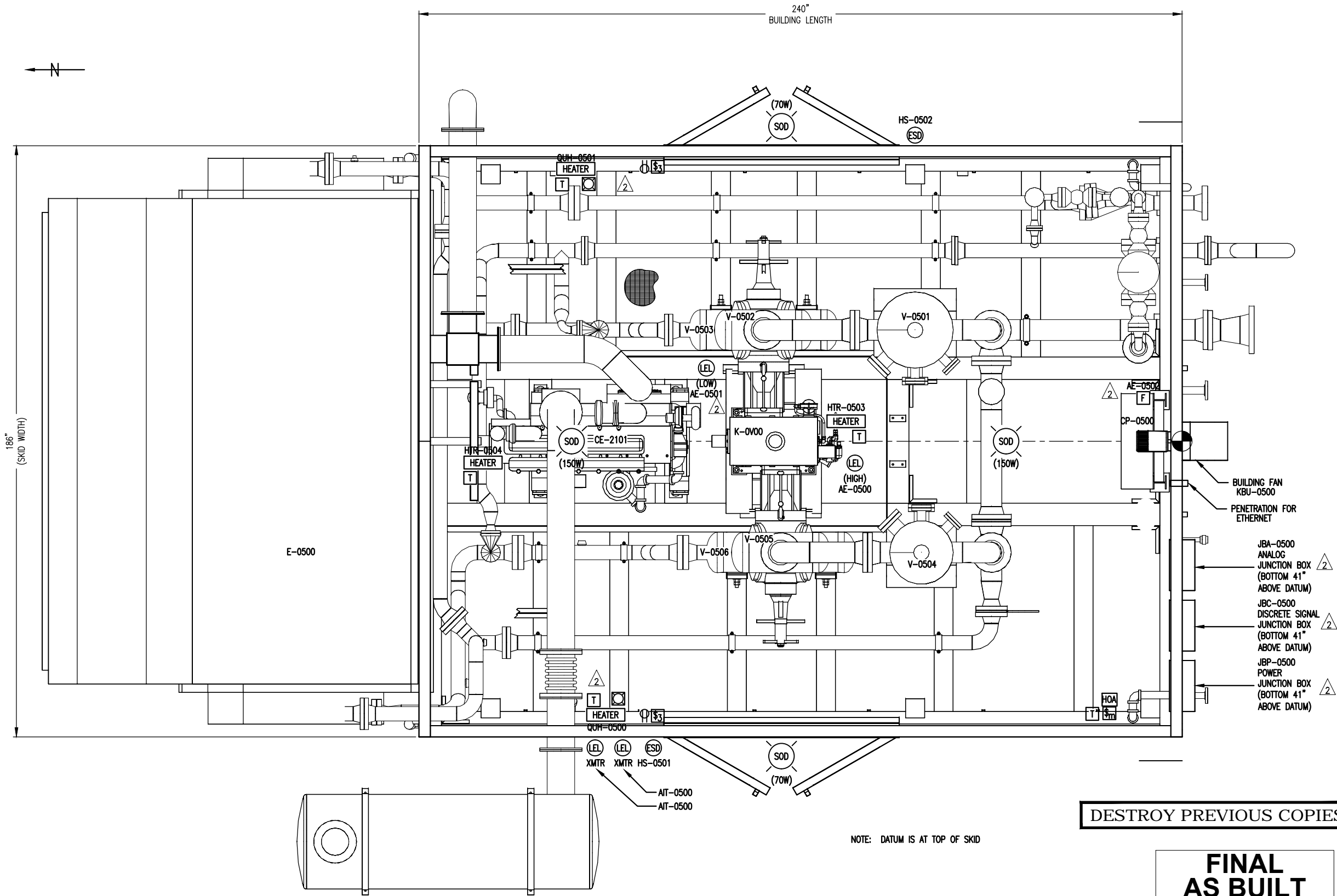

PLAN VIEW

REV	DESCRIPTION	DATE	BY	APR
4	AS BUILT	12/14/10	CE	K.G.
3	REVISE AS PER CUSTOMER MARK UP	10/29/10	CE	K.G.
2	REVISE AS PER CUSTOMER MARK UP	10/27/10	BM	K.G.
1	ISSUED FOR CONSTRUCTION	08/04/10	BM	K.G.

DATE	06/17/10	SCALE	3/4"=1'-0"
DRAWN BY	B. McLean	CHECKED BY	K. Green
APPROVED BY	B. Campbell	CUST PO	N/A
STEP CODE	198	298	490
511	591		

HUSKY OIL OPERATIONS LTD.
WAUKESHA F18GL
ARIEL JG1/2-1/2 STD

ENERFLEX
10121 - BARLOW TRAIL N.E.
CALGARY ALBERTA CANADA

PERMIT TO PRACTISE	APEGGA PERMIT: No. P8651
TITLE	ELECTRICAL LAYOUT
DWG NO	31834-201
SHT	5
REV	4

ELECTRICAL LEGEND	
SYMBOL	DESCRIPTION
	LIGHT
	INCANDESCENT LIGHT
	H.P. SODIUM LIGHT
	BATTERY POWERED EMERGENCY LIGHT
	RECEPTACLE
	THERMOSTAT
	FIRE EYE
	FIRE PULL STATION
	COMBUSTIBLE LEL GAS ALARM BEACON
	TOXIC GAS H2S ALARM BEACON
	FIRE ALARM STROBE
	ALARM HORN
	CO SENSOR
	COMBUSTIBLE DETECTION
	H2S SENSOR
	HEATER
	TIMER SWITCH
	EMERGENCY SHUT DOWN BUTTON
	-
	-
	-
	-
	-

THE INFORMATION CONTAINED HEREIN IS THE CONFIDENTIAL PROPERTY OF TORMONT ENERGY SYSTEMS AND IS NOT FOR PUBLICATION, AND NO PART THEREOF SHALL BE COPIED OR COMMUNICATED TO A THIRD PARTY WITHOUT AUTHORIZATION FROM TORMONT ENERGY SYSTEMS.

FLOW DIAGRAM	LINE NUMBER	SERVICE	SIZE (INCH)	FROM	TO	TESI PIPE SPEC	WALL THICKNESS (SCHEDULE)	DESIGN PRESSURE (KPAG)	DESIGN TEMP. (Deg. C)	CORROSION ALLOWANCE (mm)	TEST PRESSURE (KPAG)	X-RAY	NOTES	PIPE MATERIAL	FLANGE MATERIAL	CODE	PWHT
31834-111-SHT. 1	6"-HG-INLET-1-L31R	NORMAL FLUID (AIR)	4 / 6 / 8	AIR INLET 4"-HG-BYPASS-1-C31R	V-0501 INLET 6"-HG-INLET-1-C31R	L31R	40 / 40 / 40	4516	-45/149	1.5875	6774	10%	1, 3	SA-333 Grade 6	SA-350-LF2	B31.3	NO
31834-111-SHT. 1	6"-HG-INLET-1-C31R	NORMAL FLUID (AIR)	3 / 6	6"-HG-INLET-1-L31R	4"-HG-IC1-1-C31R	C31R	40 / 40	4516	-29/149	1.5875	6774	10%	1, 3	SA-106-B	SA-105	B31.3	NO
31834-111-SHT. 1	6"-HG-V-0501-1-C31R	NORMAL FLUID (AIR)	6	V-0501 OUTLET	V-0502 INLET	C31R	40	4516	-29/149	1.5875	6774	10%	1, 3	SA-106-B	SA-105	B31.3	NO
31834-111-SHT. 1	4"-HG-CYL-0501-1-C31R	NORMAL FLUID (AIR)	1.5 / 4	V-0503 OUTLET	4"-HG-CYL-0501-2-L31R	C31R	XS / 40	4447	-29/177	1.5875	6671	10%	1, 3	SA-106-B	SA-105	B31.3	NO
31834-111-SHT. 1	4"-HG-CYL-0501-2-L31R	NORMAL FLUID (AIR)	1.5 / 2 / 4	4"-HG-CYL-0501-1-C31R	2"-HG-CYL-0501-1-C31R IC1 SECTION INLET	L31R	XS / XS / 40	4447	-45/177	1.5875	6671	10%	1, 3	SA-333 Grade 6	SA-350-LF2	B31.3	NO
31834-111-SHT. 1	2"-HG-CYL-0501-1-C31R	NORMAL FLUID (AIR)	2	4"-HG-CYL-0501-2-L31R	4"-HG-CYL-0502-2-L61R	C31R	XS	4447	-29/177	1.5875	6671	10%	1, 3	SA-106-B	SA-105	B31.3	NO
31834-111-SHT. 1	4"-HG-IC1-1-L31R	NORMAL FLUID (AIR)	4	IC1 SECTION OUTLET	4"-HG-IC1-1-C31R 4"-HG-IC1-2-C31R	L31R	40	4516	-45/149	1.5875	6774	10%	1, 3	SA-333 Grade 6	SA-350-LF2	B31.3	NO
31834-111-SHT. 1	4"-HG-IC1-1-C31R	NORMAL FLUID (AIR)	4 / 6	4"-HG-IC1-1-L31R	6"-HG-INLET-1-C31R	C31R	40 / 40	4516	-29/149	1.5875	6774	10%	1, 3	SA-106-B	SA-105	B31.3	NO
31834-111-SHT. 2	4"-HG-IC1-2-C31R	NORMAL FLUID (AIR)	4	4"-HG-IC1-1-L31R	4"-HG-AC-1-L61R	C31R	40	4516	-29/149	1.5875	6774	10%	1, 3	SA-106-B	SA-105	B31.3	NO
31834-111-SHT. 2	6"-HG-V-0504-1-C31R	NORMAL FLUID (AIR)	6	V-0504 OUTLET	V-0505 INLET	C31R	40	4516	-29/149	1.5875	6774	10%	1, 3	SA-106-B	SA-105	B31.3	NO
31834-111-SHT. 2	4"-HG-CYL-0502-1-C61R	NORMAL FLUID (AIR)	4	V-0506 OUTLET	4"-HG-CYL-0502-2-L61R	C61R	XS	8880	-29/177	1.5875	13320	10%	1, 3	SA-106-B	SA-105	B31.3	NO
31834-111-SHT. 2	4"-HG-CYL-0502-2-L61R	NORMAL FLUID (AIR)	1.5 / 2 / 3 / 4	4"-HG-CYL-0502-1-C61R 2"-HG-CYL-0501-1-C31R	4"-HG-PSV-1-C11R (PSV-0502 INLET) AC SECTION INLET	L61R	XS / XS / XS	8880	-45/177	1.5875	13320	10%	1, 3	SA-333 Grade 6	SA-350-LF2	B31.3	NO
31834-111-SHT. 2	4"-HG-AC-1-L61R	NORMAL FLUID (AIR)	3 / 4	AC SECTION OUTLET 4"-HG-IC1-2-C31R	4"-HG-AC-1-C61R	L61R	XS / XS	8880	-45/177	1.5875	13320	10%	1, 3	SA-333 Grade 6	SA-350-LF2	B31.3	NO
31834-111-SHT. 2	4"-HG-AC-1-C61R	NORMAL FLUID (AIR)	4	4"-HG-AC-1-L61R	4"-HG-AC-2-L61R 4"-HG-BYPASS-1-C61R	C61R	XS	8880	-29/177	1.5875	13320	10%	1, 3	SA-106-B	SA-105	B31.3	NO
31834-111-SHT. 2	4"-HG-AC-2-L61R	NORMAL FLUID (AIR)	4	4"-HG-AC-1-C61R	FINAL DISCHARGE	L61R	XS	8880	-45/177	1.5875	13320	10%	1, 3	SA-333 Grade 6	SA-350-LF2	B31.3	NO
31834-111-SHT. 2	4"-HG-BYPASS-1-C61R	NORMAL FLUID (AIR)	1.5 / 2 / 4	4"-HG-AC-1-C61R	4"-HG-BYPASS-1-C31R 1 1/2"-HG-BLOWDOWN-1-C11R	C61R	XS / XS / XS	8880	-29/177	1.5875	13320	10%	1, 3	SA-106-B	SA-105	B31.3	NO
31834-111-SHT. 2	4"-HG-BYPASS-1-C31R	NORMAL FLUID (AIR)	2 / 4	4"-HG-BYPASS-1-C61R	6"-HG-INLET-1-L31R	C31R	XS / 40	4516	-29/149	1.5875	6774	10%	1, 3	SA-106-B	SA-105	B31.3	NO
31834-111-SHT. 2	1 1/2"-HG-BLOWDOWN-1-C11R	NORMAL FLUID (AIR)	1.5	4"-HG-BYPASS-1-C61R	4"-HG-PSV-2-L11R	C11R	XS	1586	-29/149	1.5875	2379	10%	1, 3	SA-106-B	SA-105	B31.3	NO
31834-111-SHT. 2	4"-HG-PSV-1-C11R	NORMAL FLUID (AIR)	2 / 4	4"-HG-CYL-0501-1-C31R (PSV-0501 OUTLET) 4"-HG-CYL-0502-2-L61R (PSV-0502 OUTLET)	4"-HG-PSV-2-C11R	C11R	XS / 40	1586	-29/149	1.5875	2379	10%	1, 3	SA-106-B	SA-105	B31.3	NO
31834-111-SHT. 2	4"-HG-PSV-2-C11R	NORMAL FLUID (AIR)	4	4"-HG-PSV-1-C11R	4"-HG-PSV-2-L11R	C11R	40	1586	-29/149	1.5875	2379	10%	1, 3	SA-106-B	SA-105	B31.3	NO
31834-111-SHT. 2	4"-HG-PSV-2-L11R	NORMAL FLUID (AIR)	1.5 / 4	4"-HG-PSV-2-C11R 1 1/2"-HG-BLOWDOWN-1-C11R	4"-HG-PSV-3-L11R	L11R	XS / 40	1586	-45/149	1.5875	2379	10%	1, 3	SA-333 Grade 6	SA-350-LF2	B31.3	NO
31834-111-SHT. 2	4"-HG-PSV-3-L11R	NORMAL FLUID (AIR)	4	4"-HG-PSV-2-L11R	HIGH PRESSURE VENT HEADER	L11R	40	NA	NA	1.5875	NA	10%	1, 3	SA-333 Grade 6	SA-350-LF2	B31.3	NO

NOTE 1: TEST MEDIUM TO BE H₂O - MINIMUM DURATION 10 MINUTES
NOTE 2: TEST MEDIUM TO BE AIR
NOTE 3: 10% MPI ON ALL FILLET WELDS INCLUDING PSV GUSSETS

PSV TAG#	LOCATION	MAKE	MODEL #	INLET	OUTLET	SET AT											
PSV-0501	STAGE #1 DISCHARGE	FARRIS	26FA12-140	1 1/2" - 300# RF	2" - 150# RF	4447.1 kPag @ 177C											
PSV-0502	STAGE #2 DISCHARGE	FARRIS	26FA13-140	1 1/2" - 600# RF	2" - 150# RF	4447.1 kPag @ 177C											

REVISIONS	ISSUE	DATE															
NO.																	
0	RELEASED FOR REGISTRATION	14-Oct-10															

PROFESSIONAL ENGINEER
ALBERTA
AFEWOK & ASSOCIATES
SEAL

Nov 19, 2010

HUSKY OIL OPERATIONS LTD
Site Name:: McMullen TCP
LSD: 03-35-078-25 W4
Waukesha F18GL
ARIEL JG/J2-1/2 STD
AIR-X-LIMITED 96AEF

ENERFLEX

Project No.	Page No.	By:	Checked:	App'd:	Date:
31834	1 of 1	CK			14-Oct-10

V-0501
1ST STAGE
SUCTION SCRUBBER
MFG: EFX
SIZE: 24" OD X 66" S/S
MAWP: 4516.1 kPag @ 149°C
MDMT: -29°C @ 4516.1 kPag
CA: 1/16"
MAT'L: SA-106-B
ELEMENTS: MESH PAD

V-0502
1ST STAGE
SUCTION BOTTLE
MFG: EFX
SIZE: 12 3/4" OD X 20" S/S
MAWP: 4516.1 kPag @ 149°C
MDMT: -29°C @ 4516.1 kPag
CA: 1/16"
MAT'L: SA-106-B

V-0503
1ST STAGE
DISCHARGE BOTTLE
MFG: EFX
SIZE: 12 3/4" OD X 36" S/S
MAWP: 4447.1 kPag @ 177°C
MDMT: -29°C @ 4447.1 kPag
CA: 1/16"
MAT'L: SA-106-B

CYL-0501
1ST STAGE
COMPRESSION CYLINDER
MFG: ARIEL
MODEL: 7 3/8 RJ
SIZE: 7.375" BORE
MAWP: 5826.1 kPag
THROW: #1

IC1
1ST STAGE
COOLER SECTION
MAWP: 4447.1 kPag @ 177°C
MDMT: -45°C @ 4447.1 kPag
CA: 1/16"

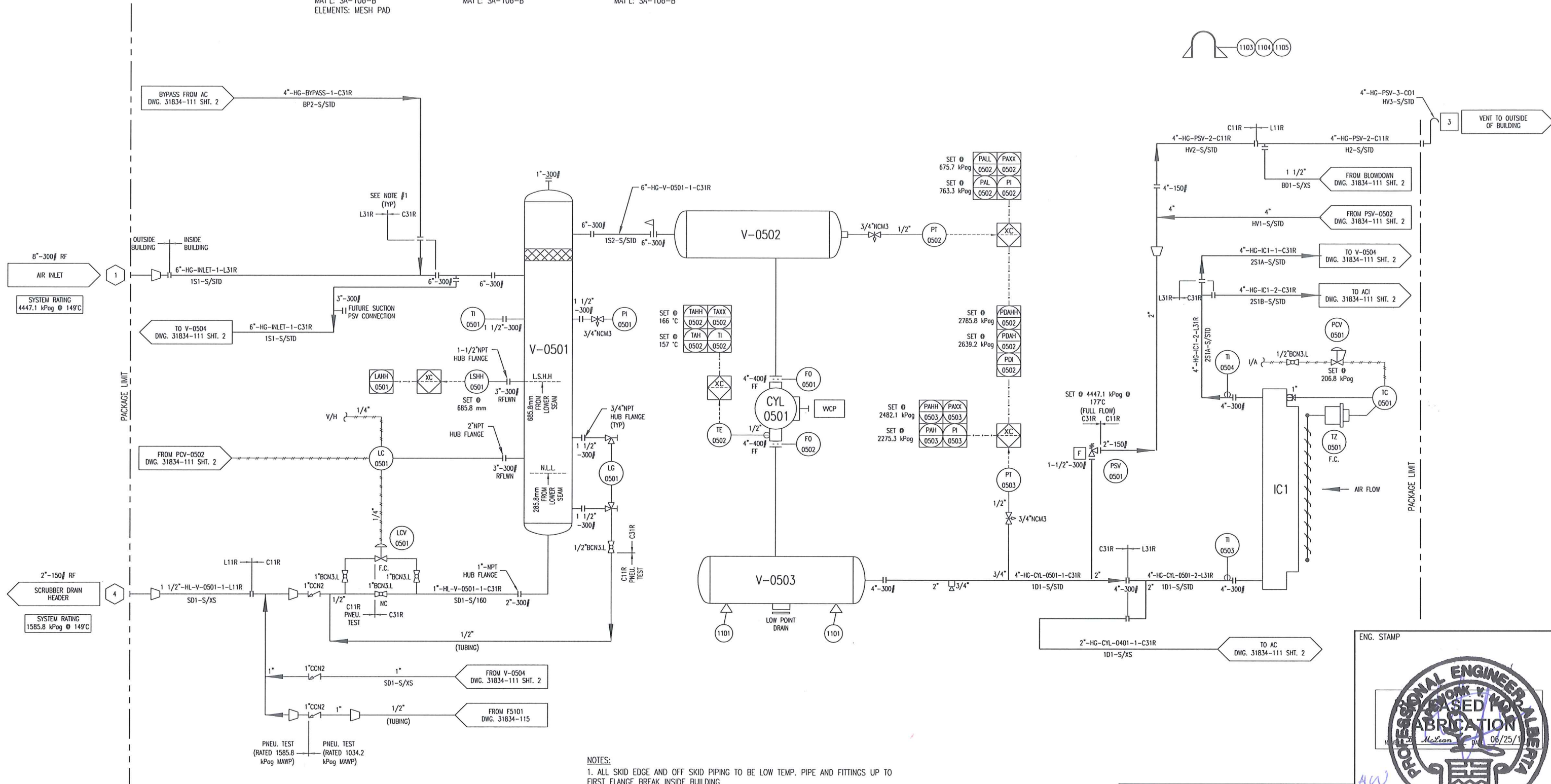

NOTES:
1. ALL SKID EDGE AND OFF SKID PIPING TO BE LOW TEMP. PIPE AND FITTINGS UP TO FIRST FLANGE BREAK INSIDE BUILDING.

3	FOR REGISTRATION	11/22/10	JH	KC
2	HOT BYPASS REMOVED	09/16/10	JH	KC
1	ISSUED FOR FABRICATION	06/25/10	BM	DC
A	ISSUED FOR APPROVAL	06/04/10	CE	DC
REV	DESCRIPTION	DATE	BY	APR

DATE	06/04/10	SCALE	NTS
DRAWN BY	C. EMBROSE	CHECKED BY	X. BREEN
APPROVED BY	B. CAMPBELL	CUST PO	N/A
STEP CODE	198	490	511 591

PERMIT TO PRACTISE APEGGA PERMIT: No. P8651
FOR HUSKY OIL OPERATIONS LTD.
WAUKESHA F18GL
ARIEL JGJ/2-1/2 STD

ENERFLEX
10121 - BARLOW TRAIL N.E.
CALGARY ALBERTA CANADA

ENG. STAMP 	TITLE P & I DIAGRAM PROCESS GAS STAGE #1	DWG NO 31834-111	SHT 1	REV 3
----------------	---	---------------------	----------	----------

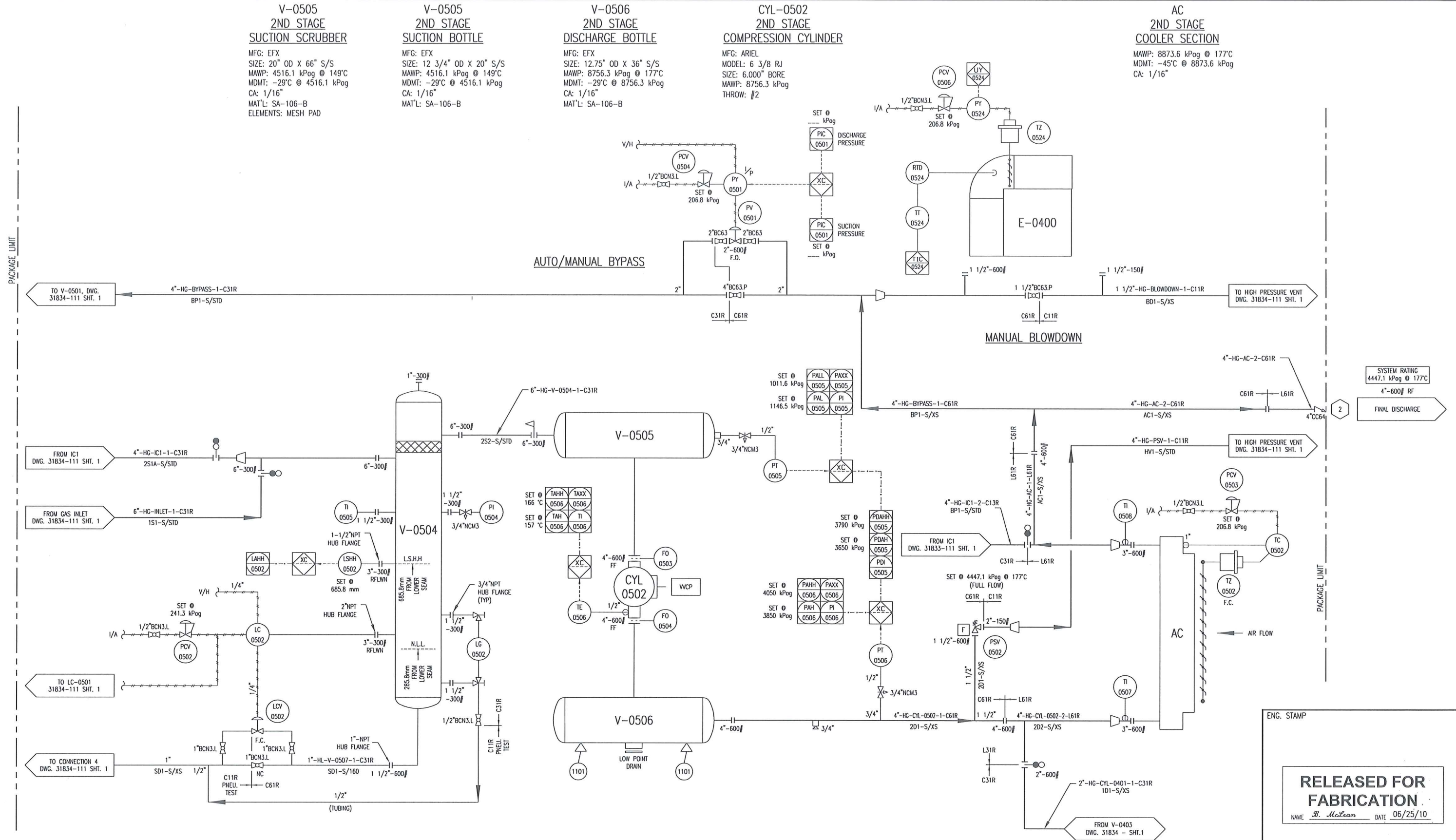

ENG. STAMP

RELEASED FOR FABRICATION
NAME: B. McLean DATE: 06/25/10

PERMIT TO PRACTISE APEGGA PERMIT: No. P8651

3	FOR REGISTRATION	11/22/10	JH	KG	DATE	06/04/10	SCALE	NTS
2	HOT BYPASS REMOVED	09/16/10	JH	KG	DRAWN BY	C. EAGAN	CHECKED BY	X. BRETEN
1	ISSUED FOR FABRICATION	06/25/10	BM	DC	APPROVED BY	B. CAMPBELL	CUST PO	N/A
A	ISSUED FOR APPROVAL	06/04/10	CE	DC	STEP CODE	198 490 511 591		
REV	DESCRIPTION	DATE	BY	APR				

FOR HUSKY OIL OPERATIONS LTD.
WAUKESHA F18GL
ARIEL JGJ/2-1/2 STD

ENERFLEX
10121 - BARLOW TRAIL N.E.
CALGARY ALBERTA CANADA

TITLE	P & I DIAGRAM PROCESS GAS STAGE #2
DWG NO	31834-111
SHT	2
REV	3

C:\Users\lmcaden\TES\eggsato\local\temp\AcPublish_1860\31834-111-ASBUILT.dwg
PLDT DATE January 07, 2011

PROJECT DESCRIPTION

ONE (1) AIR COMPRESSOR PACKAGE
FOR: HUSKY OIL OPERATIONS LTD.
LOCATION NAME: MCMULLEN THERMAL CONDUCTION PILOT (TCP) PROJECT
LSD: 03-35-078-25 W4

FABRICATED BY:

ENERFLEX LTD.
CALGARY, ALBERTA, CANADA

TANK CAPACITIES

GLYCOL STORAGE TANK: 330 LITERS
WASTE OIL STORAGE TANK: 330 LITERS
CYLINDER LUBE OIL DAYTANK: 300 LITERS
COMPR./ENGINE LUBE OIL DAYTANK: 300 LITERS

EQUIPMENT LIST (EACH EQUIPMENT NUMBER IS PRECEDED WITH A FUNCTIONAL LOCATION CODE.)

TAG NO.	DESCRIPTION	P&ID
V-0501	STAGE 1 SUCTION SCRUBBER	31834-111 SHT. 1
V-0502	STAGE 1 SUCTION BOTTLE	31834-111 SHT. 1
V-0503	STAGE 1 DISCHARGE BOTTLE	31834-111 SHT. 1
V-0504	STAGE 2 SUCTION SCRUBBER	31834-111 SHT. 2
V-0505	STAGE 2 SUCTION BOTTLE	31834-111 SHT. 2
V-0506	STAGE 2 DISCHARGE BOTTLE	31834-111 SHT. 2
CYL-0501	STAGE 1 COMPRESSION CYLINDER	31834-111 SHT. 1
CYL-0502	STAGE 2 COMPRESSION CYLINDER	31834-111 SHT. 2
IC1	STAGE 1 COOLER SECTION	31834-111 SHT. 1
AC	STAGE 2 COOLER SECTION	31834-111 SHT. 2
CE-0501	ENGINE	31834-112 SHT. 1
K-0500	RECIPROCATING GAS COMPRESSOR FRAME	31834-112 SHT. 1
CP-0501	CONTROL PANEL	31834-112 SHT. 1
E-0500	COOLER FRAME	31834-112 SHT. 1
E-0501	COMPRESSOR FRAME OIL COOLER	31834-113 SHT. 1
FR-0500	COMPRESSOR FRAME OIL FILTER	31834-113 SHT. 1
P-0500	COMPRESSOR LUBE OIL PUMP	31834-113 SHT. 1
P-0501	COMPRESSOR FRAME OIL PUMP	31834-113 SHT. 1
T-0500	LUBE OIL DAYTANK	31834-113 SHT. 1
T-0501	WASTE OIL TANK	31834-113 SHT. 1
T-0502	COMPRESSOR/ENGINE OIL DAYTANK	31834-114 SHT. 1
T-0503	WASTE GLYCOL TANK	31834-116 SHT. 1
T-0504	GLYCOL (EJW) SURGE TANK	31834-116 SHT. 1
T-0505	GLYCOL (AJW) SURGE TANK	31834-116 SHT. 2
P-0502	EJW PUMP	31834-116 SHT. 1
P-0503	AJW PUMP	31834-116 SHT. 2
EJW	EJW COOLER	31834-116 SHT. 1
AJW	AJW COOLER	31834-116 SHT. 2
FR-0501	AIR FILTER HOUSING	31834-117 SHT. 1

POWER REQUIREMENTS

ENGINE IGNITION SYSTEM: VOL: 24 VDC
CONTROL PANEL: VOL: 24 VDC
FIRE DETECTION: VOL: 24 VDC
LEL DETECTION: VOL: 24 VDC
LIGHTS: VOL: 120 VAC
BUILDING HEATERS: VOL: 120 VAC
BUILDING FANS: VOL: 115 VAC
IMMERSION HEATERS: VOL: 120 VAC

SYSTEM CONSUMABLES

COMPRESSOR CRANKCASE LUBE OIL: ESSO GMA40, LOW ASH, 22.7 LITERS
COMPRESSOR CYLINDER LUBE OIL: ISO 100 SYNTHETIC, LOW ASH
ENGINE CRANKCASE LUBE OIL: ESSO GMA40, LOW ASH, 166.6 LITERS
NORKOOL, 50% ETHYLENE INHIBITED GLYCOL/WATER SOLUTION
IN ENGINE & AUXILIARY JACKED WATER SYSTEMS
EJW CAPACITY: 208 LITERS
AJW CAPACITY: 95 LITERS

DESIGN SPECIFICATION:

ENERFLEX LTD. (EFX) SCOPE OF SUPPLY ON THIS PROJECT CONSISTS OF ONE SKIDDED GAS COMPRESSOR PACKAGE.

PACKAGE CONSISTS OF ONE (1) WAUKESHA F18GL ENGINE DRIVING AN ARIEL JGJ/2, ONE/TWO STAGE, AIR COMPRESSOR.

PRIMER: -TPS-SP-001, FIN-1, RED OXIDE
PAINT: -TPS-SP-001, FIN-1, 20-F "WARM GREY"
PROCESS PIPING: -10% RADIOGRAPHIC TESTING
-10% MT ON FILLET WELDS
-1/16" CORROSION ALLOWANCE
-NO PWHT
-SSPC-SP3
-SPOOLING BETWEEN CONE STRAINER AND COMPRESSOR SUCTION FLANGE SANDBLASTED INTERNALLY SSPC-SP6
-NO PICKLING
-NDE INTERPRETATION TO BE CGSB
-MTR'S REQUIRED
-5% RADIOGRAPHIC TESTING
-10% MT ON FILLET WELDS
-NO PWHT
-SSPC-SP3
-SUCTION VESSELS BETWEEN CONE STRAINER AND COMPRESSOR SUCTION FLANGE SANDBLASTED INTERNALLY SSPC-SP6
-NO PICKLING
-NDE INTERPRETATION TO BE CGSB
-MTR'S REQUIRED

VESSELS:

DESIGN CRITERIA & APPLICABLE CODES

SITE ELEVATION: 1886 FT ABOVE MEAN SEA LEVEL
BAROMETRIC PRESSURE: 94.518 KPAA
AMBIENT TEMPERATURE: MAXIMUM 37.8°C
MINIMUM -45°C
WIND SPEED: MAXIMUM 160 km/hr
PROCESS INLET: DESIGN 4447.1 KPAG @ 149°C
PROCESS FINAL DISCHARGE: DESIGN 8756.3 KPAG @ 177°C
INSTRUMENT GAS: MINIMUM PRESSURE 344.7 KPAG
MAXIMUM PRESSURE 1034.2 KPAG
QUALITY FILTERED/DRY, 50°F MAXIMUM DEW POINT
APPLICABLE CODE: CODE PIPING B31.3 - LATEST EDITION
NON-CODE PIPING TESI C01, 1mm CA
VESSEL ASME SECTION VIII
EXCHANGER ASME SECTION VIII
STRUCTURAL AWS D1.1
ELECTRICAL CEC
VESSEL AB, BC, SASK
GASKETS CG TYPE, SPIRAL WOUND, CHLOROCARB FILLED, 316SS
PROCESS PIPE CARBON STEEL
UTILITY PIPE CARBON STEEL
FLANGES RAISED FACE (UNLESS OTHERWISE NOTED)
ORIFICE PLATES PER ACOUSTICAL STUDY
THREAD SEALANT JETLUBE ONLY (SWAK NOT PERMITTED)
PROCESS TUBING - 316(SS) SMLS, 3/8" MIN Ø
FITTINGS - 316(SS)
FERRULES - 316(SS)
UTILITY TUBING - 304(SS) SMLS
FITTINGS - ZINC PLATED CS
FERRULES - 316(SS) BACK / CS FRONT
TUBING - 316(SS) SMLS
FITTINGS - ZINC PLATED (SS FERRULES)
FRAME INTERNALS RIGID ALUMINUM CONDUIT
CLASS 1, DIV 2, GROUP D
ELECTRICAL: SUITABLE FOR USE IN:

3					DATE		SCALE		PERMIT TO PRACTISE		FOR		10121 - BARLOW TRAIL N.E. CALGARY ALBERTA CANADA		TITLE		DWC		NO		REV	
2					06/04/10		NTS		APEGGA PERMIT: No. P8651		HUSKY OIL OPERATIONS LTD.		ENERFLEX		P & I DIAGRAM		31834-099		1		3	
1					06/13/10		BM		N/A		WAUKESHA F18GL		10121 - BARLOW TRAIL N.E. CALGARY ALBERTA CANADA		PROJECT DESCRIPTION							
A					06/25/10		BM		N/A		ARIEL JGJ/2-1/2 STD				AND OVERVIEW							
REV					06/04/10		CE		N/A													
					DATE		BY		APR													
					DESCRIPTION																	

THE INFORMATION CONTAINED HEREIN IS THE CONFIDENTIAL PROPERTY OF TOROMONT ENERGY SYSTEMS AND IS NOT FOR PUBLICATION, AND NO PART THEREOF SHALL BE COPIED OR COMMUNICATED TO A THIRD PARTY WITHOUT AUTHORIZATION FROM TOROMONT ENERGY SYSTEMS.

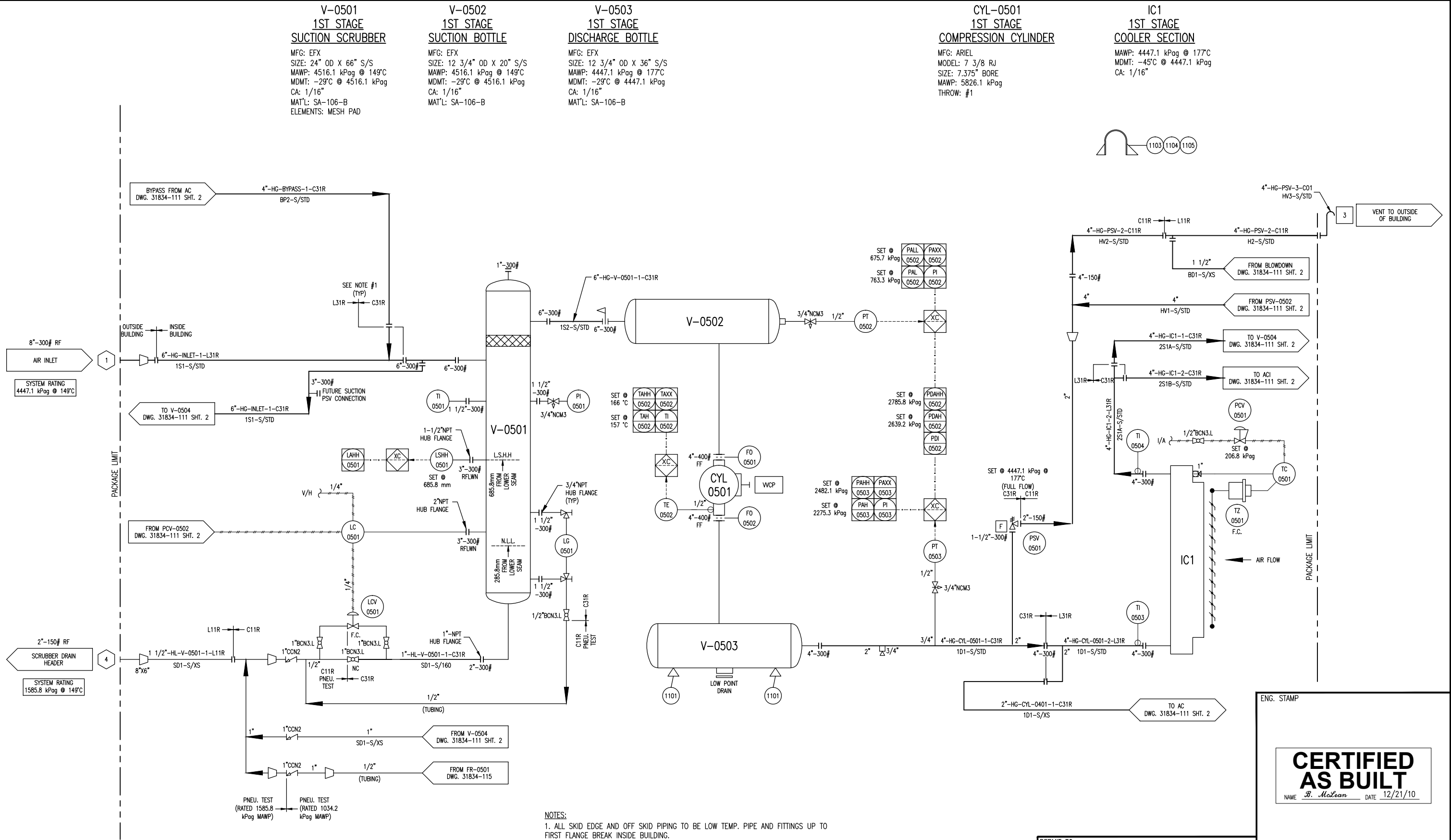

NOTES:
1. ALL SKID EDGE AND OFF SKID PIPING TO BE LOW TEMP. PIPE AND FITTINGS UP TO FIRST FLANGE BREAK INSIDE BUILDING.

4	AS BUILT	12/21/10	JH	KG	DATE	06/04/10	SCALE	NTS	FOR	HUSKY OIL OPERATIONS LTD.	ENERFLEX	TITLE	P & I DIAGRAM PROCESS GAS STAGE #1	REV	4
3	FOR REGISTRATION	11/22/10	JH	KG	DRAWN BY	C. CAMPBELL	CHECKED BY	J. BROWN	APPROVED BY	B. CAMPBELL	10121 - BARLOW TRAIL N.E. CALGARY ALBERTA CANADA	10121 - BARLOW TRAIL N.E. CALGARY ALBERTA CANADA			
2	HOT BYPASS REMOVED	09/16/10	JH	KG	CUST PO	N/A									
1	ISSUED FOR FABRICATION	06/25/10	BM	DC											
A	ISSUED FOR APPROVAL	06/04/10	CE	DC											
REV	DESCRIPTION	DATE	BY	APR	STEP CODE	198	490	511	591						

ENG. STAMP
CERTIFIED AS BUILT
NAME *B. McLean* DATE 12/21/10

PERMIT TO PRACTISE APEGGA PERMIT: No. P8651
FOR HUSKY OIL OPERATIONS LTD.
WAUKESHA F18GL
ARIEL JGJ/2-1/2 STD
DWG NO 31834-111
SHT 1
REV 4

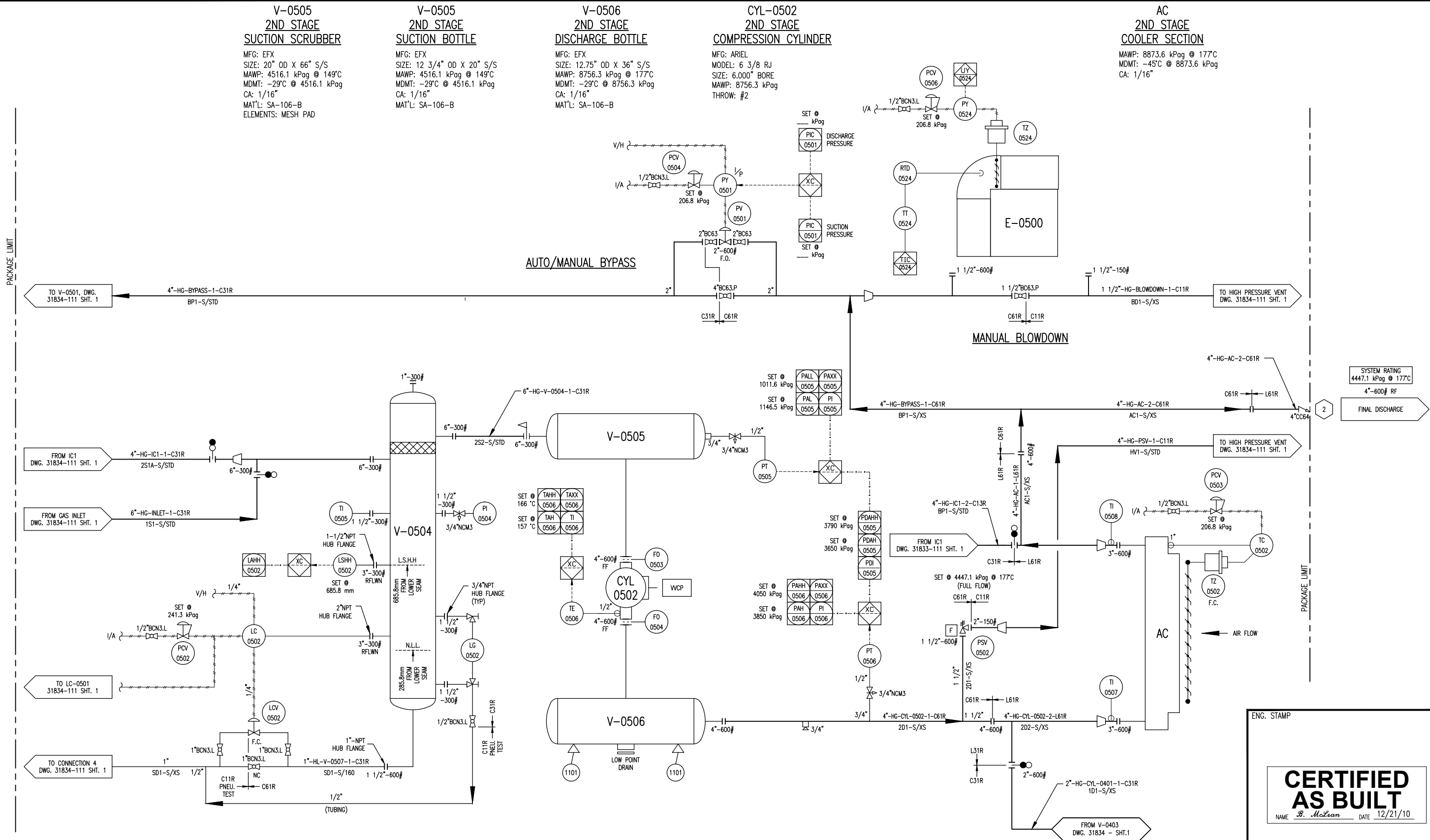

4	AS BUILT	12/21/10	JH	KG	DATE	06/04/10	SCALE	NTS	FOR	HUSKY OIL OPERATIONS LTD.	ENERFLEX 10121 - BARLOW TRAIL N.E. CALGARY ALBERTA CANADA	TITLE P & I DIAGRAM PROCESS GAS STAGE #2				
3	FOR REGISTRATION	11/22/10	JH	KG	DRAWN BY	C. CAMPBELL	CHECKED BY	X. GREEN	APPROVED BY	B. CAMPBELL						
2	HOT BYPASS REMOVED	09/16/10	JH	KG	CUST PO	N/A										
1	ISSUED FOR FABRICATION	06/25/10	BM	DC												
A	ISSUED FOR APPROVAL	06/04/10	CE	DC	STEP CODE	198	490	511	591		DWG NO	31834-111	SHT	2	REV	4

PACKAGE LIMIT

K-0500
RECIPROCATING GAS
COMPRESSOR FRAME
MFG: ARIEL
MODEL: JGJ/2
RATED POWER: 620 HP @ 1800 RPM
STROKE: 3.50 in.
ROD LOAD, TOTAL: 42,000 lbs.
ROD LOAD, COMPRESSION: 23,000 lbs.
ROD LOAD, TENSION: 21,000 lbs.

KBU-0500
BUILDING EXHAUST FAN
MFG: SOPELPOWER:
POWER: 115 VAC, 4.8A
(WIRED TO JBP-0501)

CE-0501
COMPRESSOR ENGINE
MFG: WAUKESHA
MODEL: F18GL
BORE: 5.98"
STROKE: 6.5"
DISPLACEMENT: 1096 IN CU.
COMP RATIO: 8.7:1
POWER: 400 BHP @ 1800 RPM

CP-0500
CONTROL PANEL
MFG: EFX
POWER: 24 VDC
PROCESSOR: COMPACT LOGIX

JBP-0500
JUNCTION BOX
MFG: EFX
FOR: 120 VAC

JBC-0500
JUNCTION BOX
MFG: EFX
FOR: 24DC DISCRETE SIGNALS

JBA-0500
JUNCTION BOX
MFG: EFX
FOR: ANALOGS

E-0500
PACKAGE GAS COOLER FRAME
MFG: AIR-X-LIMITED
MODEL: 96AEF
TYPE: FORCED DRAFT
AIR FLOW: 82,740 SCFM
FAN TYPE: 1 MOORE 96DIA. X 6 BLADE
FAN POWER: 21.3 BHP @ 418 RPM
AMBIENT AIR: 40°C
EXIT AIR: 54°C

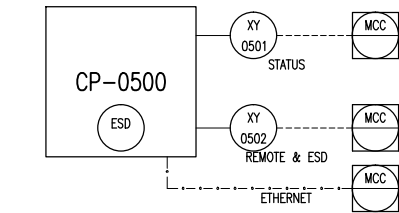
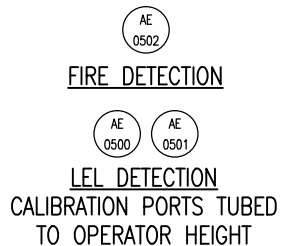
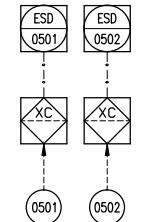
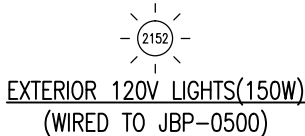
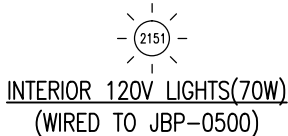
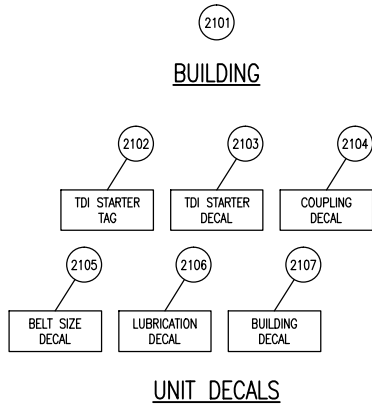

BUILDING RECEPTACLE

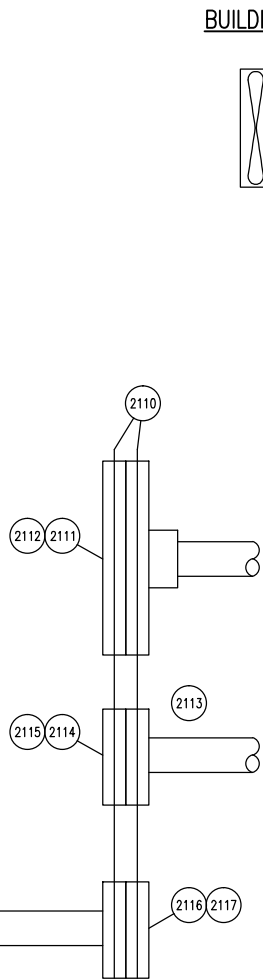
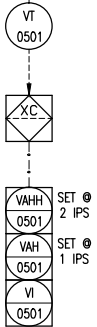
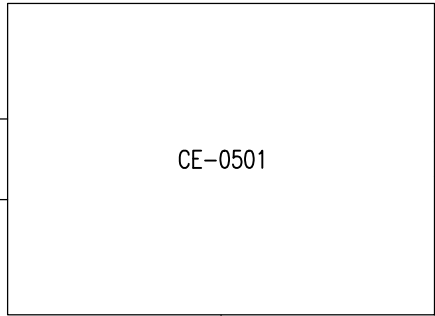
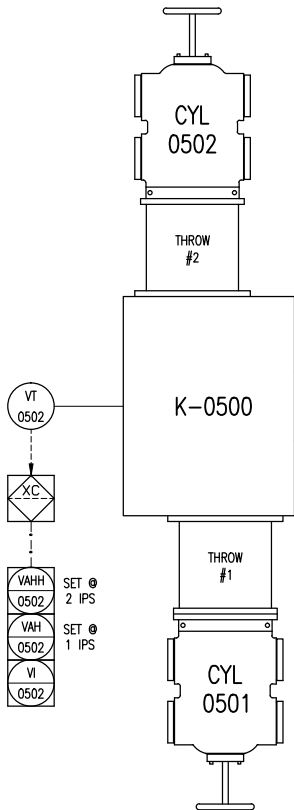

BUILDING EXHAUST FAN
KBU- 500

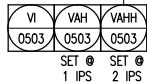
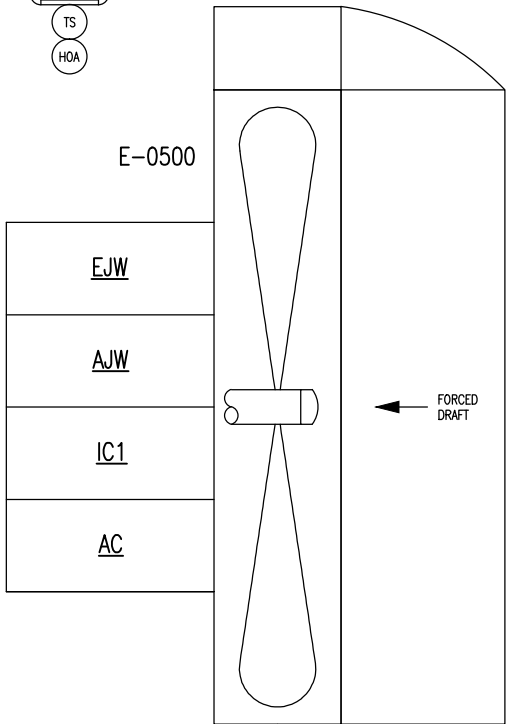
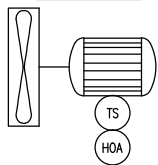

FROM FSL-0501
DWG. 31834-113

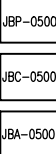

PACKAGE LIMIT

4	AS BUILT	12/21/10	JH	KG
3	FOR REGISTRATION	11/22/10	JH	KG
2	REVISED AS PER CUSTOMER MARK UP	09/16/10	JH	KG
1	ISSUED FOR FABRICATION	06/25/10	BM	DC
A	ISSUED FOR APPROVAL	06/04/10	CE	DC
REV	DESCRIPTION	DATE	BY	APR

DATE	06/04/10	SCALE	NTS
DRAWN BY	C. EASBY/PE	CHECKED BY	X. BERRY
APPROVED BY	B. CAMPBELL		
CUST PO	N/A		
STEP CODE	151	198	511
	712	721	

PERMIT TO PRACTISE APEGGA PERMIT: No. P8651

FOR HUSKY OIL OPERATIONS LTD.
WAUKESHA F18GL
ARIEL JGJ/2-1/2 STD

ENERFLEX

10121 - BARLOW TRAIL N.E.
CALGARY ALBERTA CANADA

DWG NO 31834-112

ENG. STAMP

CERTIFIED AS BUILT
NAME *B. McLean* DATE 12/21/10

TITLE P & I DIAGRAM
DRIVE TRAIN / CONTROL PANEL

SHT 1

REV 4

C:\Users\jmclean\Documents\Projects\31834-111-ASBUILT.dwg
PLDT DATE January 07, 2011

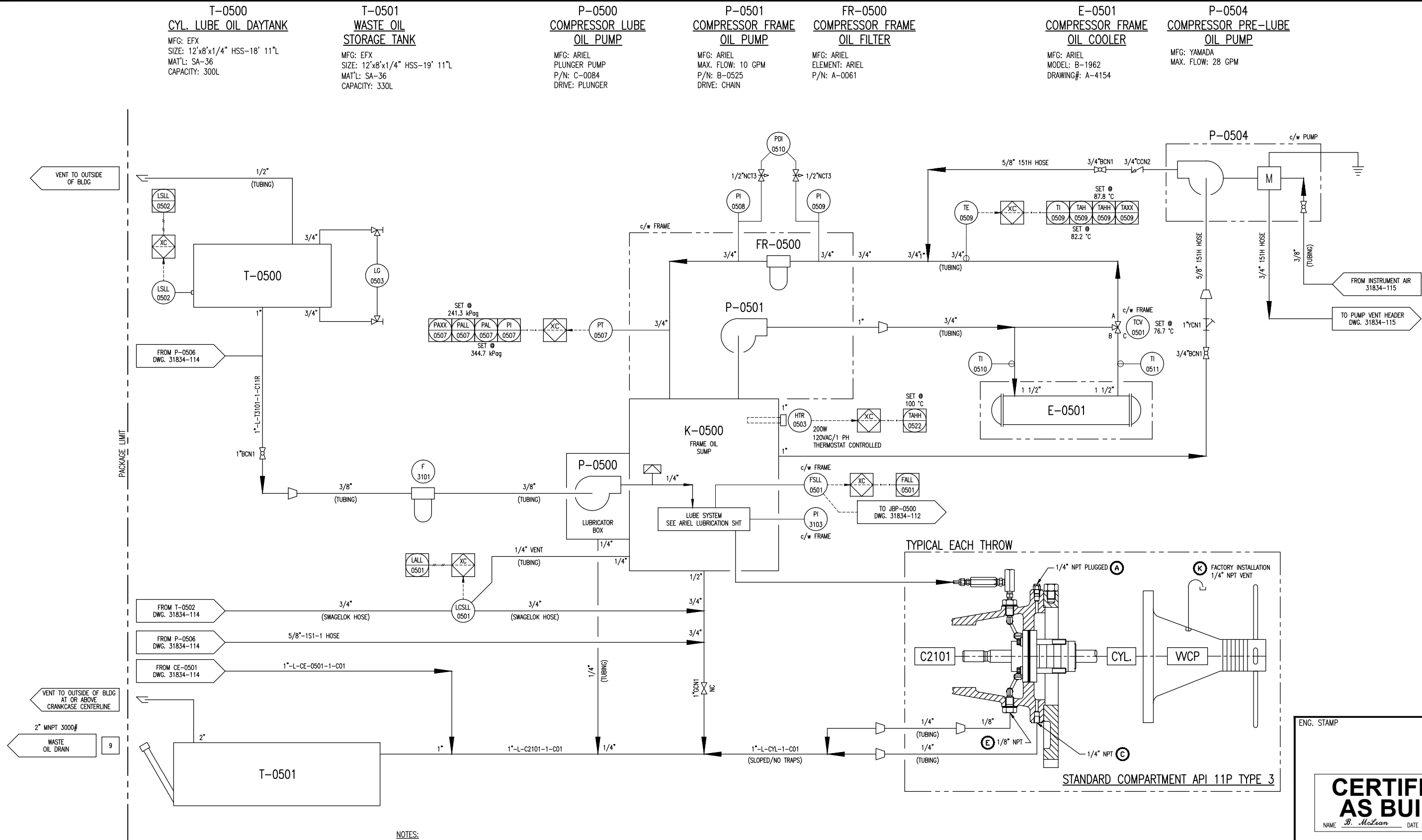

NOTES:
1. Ⓢ LETTER TAGS REFER TO DWG. #DANDV-ARIELSTD.

4	AS BUILT	12/21/10	JH	KG	DATE	06/04/10	SCALE	NTS
3	FOR REGISTRATION	11/22/10	JH	KG	DRAWN BY	C. CAMPBELL	CHECKED BY	X. BREEN
2	REVISED AS PER CUSTOMER MARK UP	09/16/10	JH	KG	APPROVED BY	D. CAMPBELL		
1	ISSUED FOR FABRICATION	06/25/10	BM	DC	CUST PO	N/A		
A	ISSUED FOR APPROVAL	06/04/10	CE	DC	SHEET CODE	198 511 591		
REV	DESCRIPTION	DATE	BY	APR				

PERMIT TO PRACTISE APEGGA PERMIT: No. P8651

FOR HUSKY OIL OPERATIONS LTD.
WAUKESHA F18GL
ARIEL JGU/2-1/2 STD

ENERFLEX
10121 - BARLOW TRAIL N.E.
CALGARY ALBERTA CANADA

DWG NO 31834-113

ENG. STAMP

CERTIFIED AS BUILT

NAME *B. McLean* DATE 12/21/10

TITLE P & I DIAGRAM
COMPRESSOR LUBE
OIL / UTILITIES

SHT 1

REV 4

THE INFORMATION CONTAINED HEREIN IS THE CONFIDENTIAL PROPERTY OF TOROMONT ENERGY SYSTEMS AND IS NOT FOR PUBLICATION, AND NO PART THEREOF SHALL BE COPIED OR COMMUNICATED TO A THIRD PARTY WITHOUT AUTHORIZATION FROM TOROMONT ENERGY SYSTEMS.

PLDT DATE January 07, 2011 C:\Users\lmclean\TES\update\local\temp\Mapublish_1860\31834-111-ASBUILT.dwg

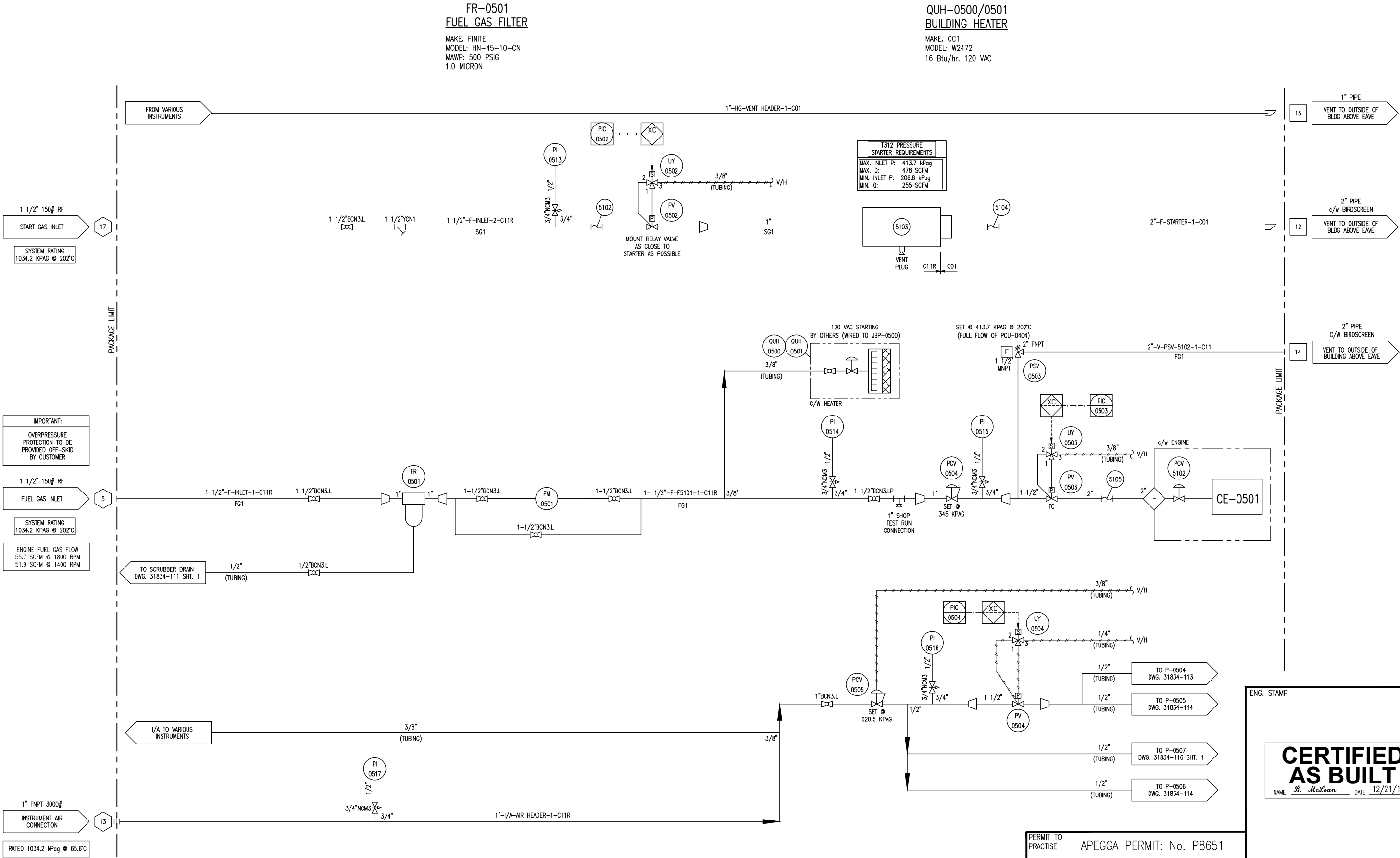

3	AS BUILT	12/21/10	JH	KG
2	FOR REGISTRATION	11/22/10	JH	KG
1	ISSUED FOR FABRICATION	06/25/10	BM	DC
A	ISSUED FOR APPROVAL	06/04/10	CE	DC
REV	DESCRIPTION	DATE	BY	APR

DATE	06/04/10	SCALE	NTS
DRAWN BY	C. CAMPUZZESE	CHECKED BY	S. BEEBE
APPROVED BY	S. CAMPBELL		
CUST PO	N/A		
STEP CODE	198 511 591		

PERMIT TO PRACTISE	APEGGA PERMIT: No. P8651
FOR	HUSKY OIL OPERATIONS LTD.
	WAUKESHA F18GL
	ARIEL JGJ/2-1/2 STD
DWG NO	31834-115
SHT	1
REV	3

ENG. STAMP

CERTIFIED AS BUILT

NAME B. McLean DATE 12/21/10

TITLE	P & I DIAGRAM
	START / FUEL GAS SUPPLY

THE INFORMATION CONTAINED HEREIN IS THE CONFIDENTIAL PROPERTY OF TORMONT ENERGY SYSTEMS AND IS NOT FOR PUBLICATION, AND NO PART THEREOF SHALL BE COPIED OR COMMUNICATED TO A THIRD PARTY WITHOUT AUTHORIZATION FROM TORMONT ENERGY SYSTEMS.

C:\Users\lmclean\TES\appdata\local\temp\AcP\lmclean_1860\31834-111-ASBUILT.dwg
PLOT DATE January 07, 2011

T-0503
WASTE GLYCOL TANK
MFG: EFX
SIZE: 12'x8'x1/4" HSS-19'-11"L
MAT'L: SA-36
CAPACITY: 330L

P-0507
GLYCOL TRANSFER PUMP
MFG: YAMADA
GPM: 49
DRIVE: PNEUMATIC

P-0502
ENGINE JACKET
WATER PUMP
MFG: WAUKESHA
MAX. FLOW: 130 GPM
DRIVE: ENGINE

T-0504
GLYCOL (EJW) SURGE TANK
MFG: EFX
CAPACITY: 53L
SIZE: 10" TUBING x 60" LG
MAT'L: SA-36

EJW
ENGINE JACKET WATER
COOLER SECTION
MAWP: 96.5 kPag @ 149°C
NON-CODE VESSEL

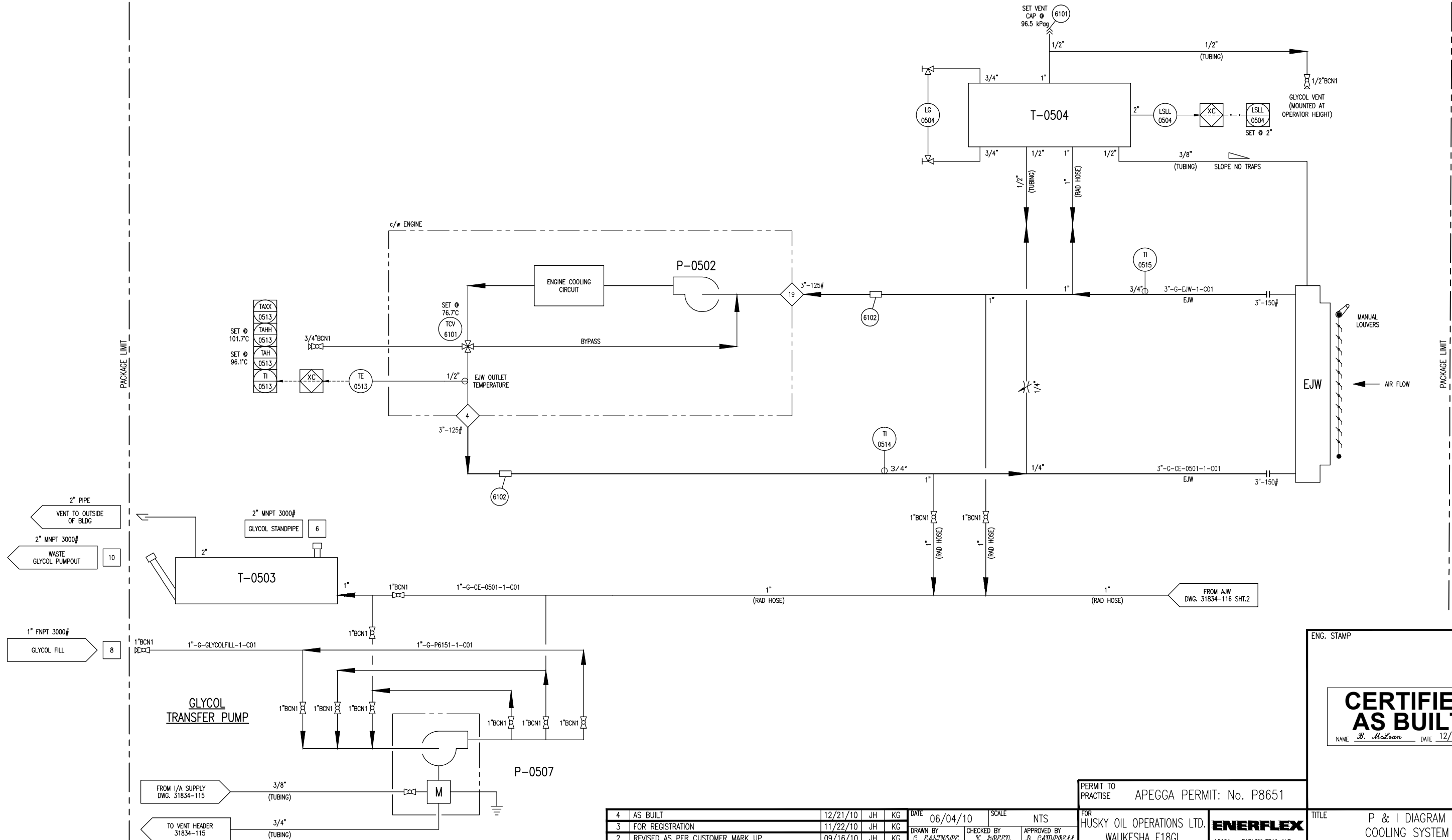

4	AS BUILT	12/21/10	JH	KG	DATE	06/04/10	SCALE	NTS
3	FOR REGISTRATION	11/22/10	JH	KG	DRAWN BY	C. E. JOHNSON	CHECKED BY	X. BROWN
2	REVISED AS PER CUSTOMER MARK UP	09/16/10	JH	KG	APPROVED BY	B. CAMPBELL		
1	ISSUED FOR FABRICATION	06/25/10	BM	DC	CUST PO	N/A		
A	ISSUED FOR APPROVAL	06/04/10	CE	DC	STEP CODE	198 511 531 591		
REV	DESCRIPTION	DATE	BY	APR				

PERMIT TO
PRACTISE APEGGA PERMIT: No. P8651

FOR
HUSKY OIL OPERATIONS LTD.
WAUKESHA F18GL
ARIEL JGJ/2-1/2 STD

ENERFLEX
10121 - BARLOW TRAIL N.E.
CALGARY ALBERTA CANADA

DWG
NO 31834-116

SHT
1

REV
4

ENG. STAMP

**CERTIFIED
AS BUILT**
NAME B. McLean DATE 12/21/10

TITLE
P & I DIAGRAM
COOLING SYSTEM
ENGINE JACKET WATER

THE INFORMATION CONTAINED HEREIN IS THE CONFIDENTIAL PROPERTY OF TOROMONT ENERGY SYSTEMS AND IS NOT FOR PUBLICATION, AND NO PART THEREOF SHALL BE COPIED OR COMMUNICATED TO A THIRD PARTY WITHOUT AUTHORIZATION FROM TOROMONT ENERGY SYSTEMS.

E-0501
COMPRESSOR FRAME
OIL COOLER

MFG: ARIEL
MODEL: B-1962
DWG #: A-4154

P-0503
AUXILIARY JACKET
WATER PUMP

MFG: WAUKESHA
MAX. FLOW: 35 GPM
DRIVE: ENGINE

T-0505
GLYCOL (AJW) SURGE TANK

MFG: EFX
CAPACITY: 27L
SIZE: 10" TUBING x 60" LG
MAT'L: SA-36

AJW
AUXILIARY JACKET WATER
COOLER SECTION

MAWP: 96.5 KPAG @ 149°C
NON-CODE VESSEL

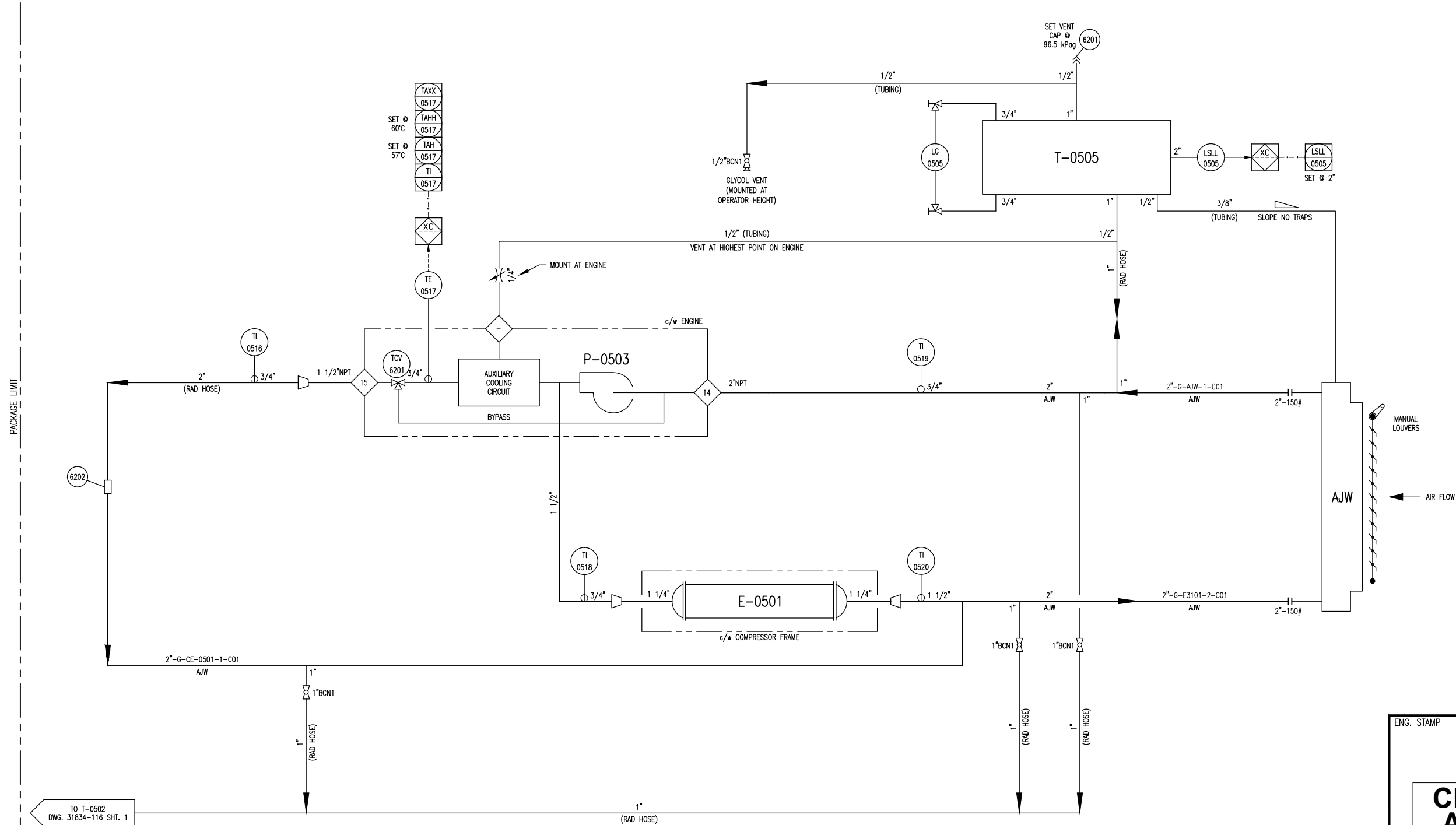

TO T-0502
DWG. 31834-116 SHT. 1

4	AS BUILT	12/21/10	JH	KG
3	FOR REGISTRATION	11/22/10	JH	KG
2	REVISED AS PER CUSTOMER MARK UP	09/16/10	JH	KG
1	ISSUED FOR FABRICATION	06/25/10	BM	DC
A	ISSUED FOR APPROVAL	06/04/10	CE	DC
REV	DESCRIPTION	DATE	BY	APR

DATE	06/04/10	SCALE	NTS
DRAWN BY	C. E. BROWN	CHECKED BY	J. BROWN
APPROVED BY	J. CAMPBELL		
CUST PO	N/A		
STEP CODE	198 511 531 591		

PERMIT TO PRACTISE	APEGGA PERMIT: No. P8651
FOR HUSKY OIL OPERATIONS LTD.	WAUKESHA F18GL
	ARIEL JG1/2-1/2 STD

ENERFLEX
10121 - BARLOW TRAIL N.E. CALGARY ALBERTA CANADA
DWG NO 31834-116

TITLE	P & I DIAGRAM COOLING SYSTEM AUXILIARY JACKET WATER
-------	---

SHT 2	REV 4
-------	-------

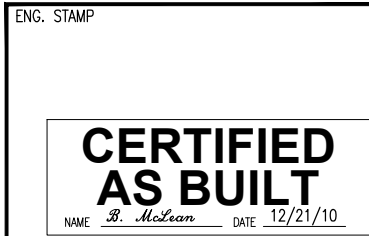

PACKAGE LIMIT

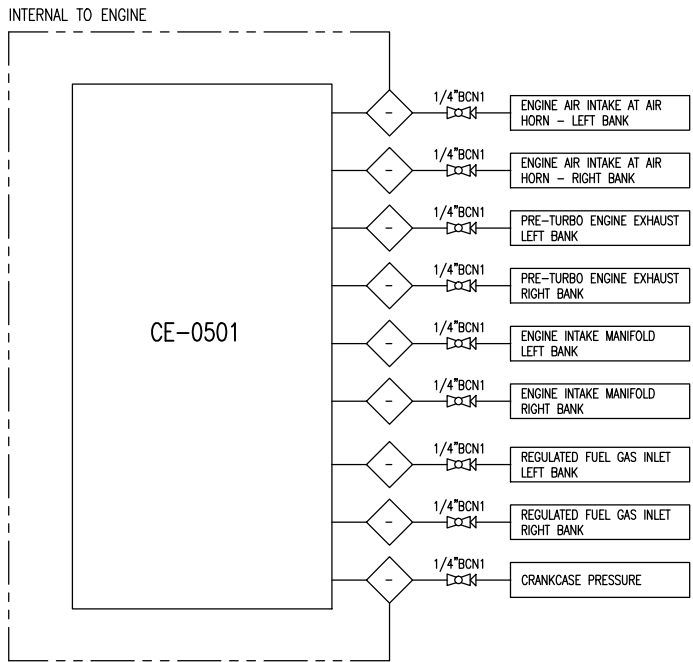

FR-0502
AIR FILTER
MFG: WAUKESHA
QTY: 1

7101
EXHAUST SILENCER
MFG: SILEX
MODEL: JDDS-8

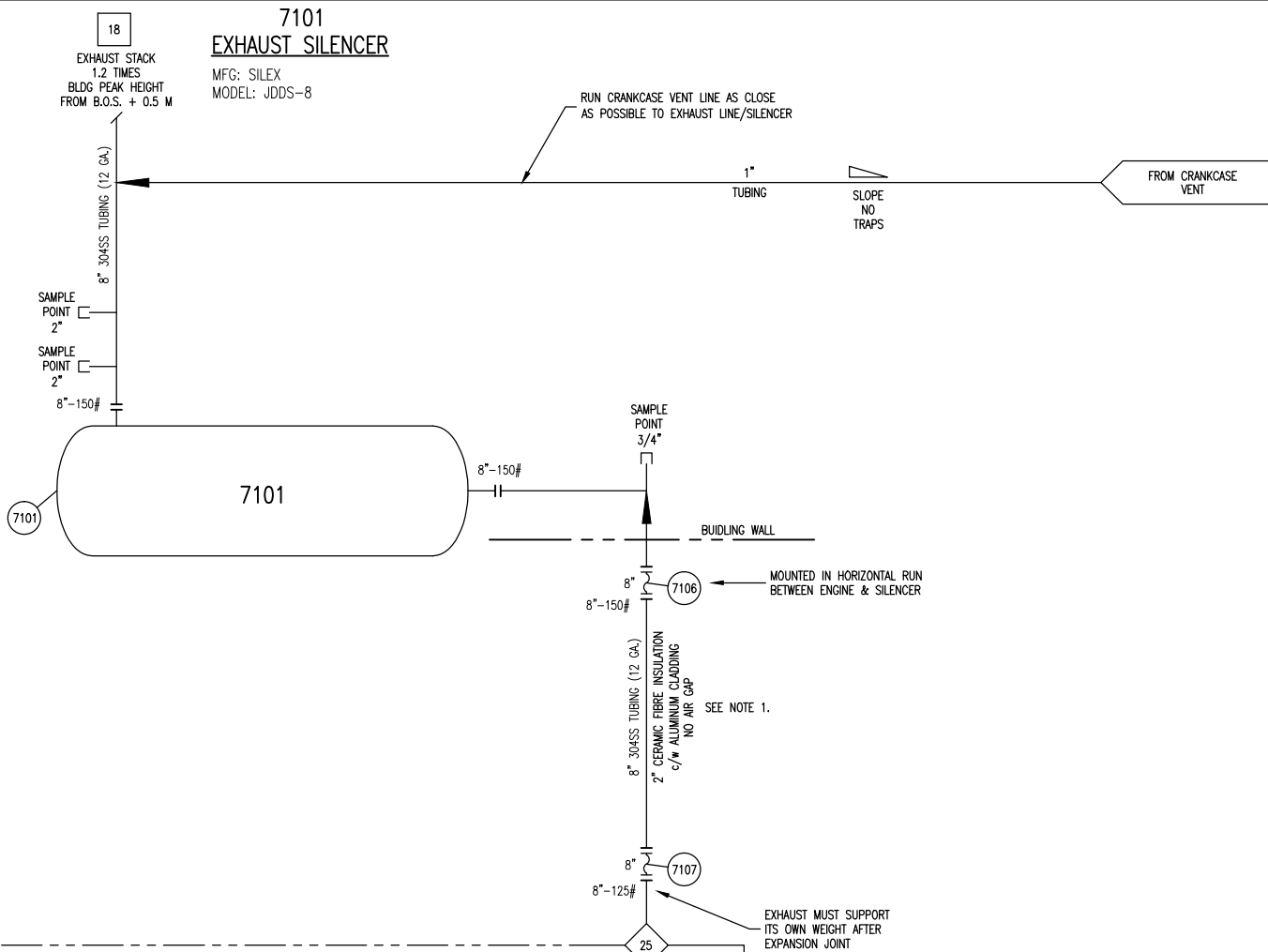

PACKAGE LIMIT

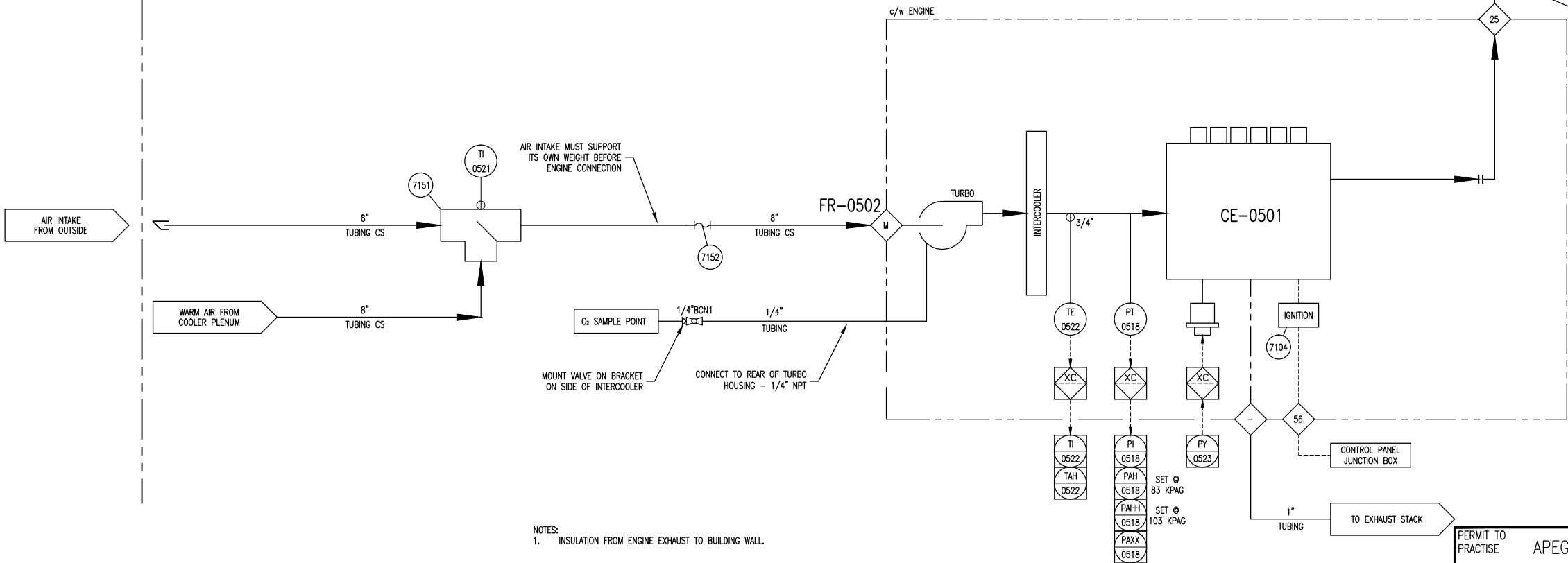

ENG. STAMP

CERTIFIED AS BUILT
NAME B. McLean DATE 12/21/10

PERMIT TO PRACTISE APEGGA PERMIT: No. P8651

FOR HUSKY OIL OPERATIONS LTD.
WAUKESHA F18GL
ARIEL JG1/2-1/2 STD

ENERFLEX
10121 - BARLOW TRAIL N.E.
CALGARY ALBERTA CANADA

TITLE P & I DIAGRAM
AIR / EXHAUST SYSTEMS

DWG NO 31834-117

SHT 1













REV 4



























4	AS BUILT	12/21/10	JH	KG	DATE	06/04/10	SCALE	NTS
3	FOR REGISTRATION	11/22/10	JH	KG	DRAWN BY	C. EAGAN	CHECKED BY	X. BROWN
2	REVISED AS PER CUSTOMER MARK UP	09/16/10	JH	KG	APPROVED BY	D. CAMPBELL		
1	ISSUED FOR FABRICATION	06/25/10	BM	DC	CUST PO	N/A		
A	ISSUED FOR APPROVAL	06/04/10	CE	DC	STEP CODE	198 511 531 591		
REV	DESCRIPTION	DATE	BY	APR				













C:\Users\lmclean\ITES\apdata\local\temp\ApPublic_1980\31834-111-ASBUIL1.dwg
PLOT DATE January 07, 2011











LINE IDENTIFICATION	
A-B-CD-E-FGHI-J,J,J	
A:	NOMINAL LINE SIZE IN INCHES
B:	FLUID
A AMMONIA C CARBON DIOXIDE CO CARBON MONOXIDE F FUEL GAS G GLYCOL HG HYDROCARBON GAS HL HYDROCARBON LIQUID IA INSTR. AIR SUPPLY IG INSTR. GAS SUPPLY	
L LUBE OIL N NATURAL GAS O OXYGEN P PROPANE PG PURGE GAS S STEAM SG SYNGAS V WASTE PROCESS WATER W WATER	
C:	EQUIPMENT TYPE
AC AFTER COOLER B BLOWER/FAN C COMPRESSOR E EXCHANGER F FILTER H HEATER	
IC INTERSTAGE COOLER M MOTOR P PUMP S OIL SKIMMER T TANK V PRESSURE VESSEL	
D:	EQUIPMENT NUMBER 1 TO 9 SEQUENTIAL NUMBERS
E:	LINE NUMBER 1 TO 9 SEQUENTIAL NUMBERS FROM EQUIPMENT
FGHI:	PIPING SPECIFICATION
F:	MATERIAL GROUP
C CARBON STEEL L LOW TEMPERATURE CARBON STEEL S STAINLESS STEEL	
G:	FLANGE CLASS (ANSI 16.5)
1 150# 9 900# 3 300# 15 1500# 6 600# 25 2500#	
H:	LINE MATERIAL SPECIFICATION REFERENCE 1 TO 9 SEQUENTIAL NUMBERS
I:	SPECIFICATION REFERENCE
R RECIPROCATING SPECIFICATION BLANK SCREW SPECIFICATION	
JJ:	MODIFIER / GENERAL
H HOT INSULATION THICKNESS IN INCHES C COLD INSULATION THICKNESS IN INCHES PP PERSONAL PROTECTION THICKNESS IN INCHES HT HEAT TRACING ST STEAM TRACING GT GLYCOL TRACING ET ELECTRICAL TRACING	
EXAMPLE: 3"-A-V401-2-C11R-ET,1"	
3" LINE-SIZE A AMMONIA V401 OIL SEPARATOR 2 SECOND LINE FROM VESSEL C11R C CARBON STEEL LINE 1 150# ANSI FLANGE RATING 1 LINE MATERIAL SPECIFICATION REFERENCE R RECIPROCATING SPECIFICATION REFERENCE ET,1" ELECTRICAL TRACING, 1" THICK INSULATION	

VALVE IDENTIFICATION	
A"BCDE.F	
A:	NOMINAL VALVE SIZE IN INCHES
B:	TYPE
A ANGLE GLOBE B BALL C CHECK G GATE L GLOBE	
M MANIFOLD N NEEDLE P PLUG S STRAINER U BUTTERFLY	
C:	BODY MATERIAL
B BRONZE C CARBON STEEL I CAST IRON	
L LOW TEMP. CARBON STEEL S STAINLESS STEEL	
D:	END CONNECTIONS
1 FLANGED 150# 3 FLANGED 300# 6 FLANGED 600# 9 FLANGED 900# 15 FLANGED1500# 25 FLANGED 2500#	
B BUT WELD C SW BY NPT F NPT BY FLANGE MANIFOLD) N NPT (SCREWED) M NPT MALE BY NPT FEMALE S SW (SOCKETWELD) T TUBE (SWAGELOCK)	
E:	IDENTIFIER - NUMBER USED TO SPECIFY VALVE REFER TO VALVE DATA SHEETS
F:	MODIFIER
C CHAIN OPERATOR E EXTENDED BONNET G GEAR OPERATOR L LOCKING DEVICE N NACE TRIM	
O OXYGEN SERVICE/CLEANING P FULL PORT DESIGN R RTJ FLANGED S SPRING HANDLE (CLOSE) X SPECIAL SPECIFICATIONS	
EXAMPLE: 6"GC11.C 6" VALVE SIZE C CARBON STEEL 1 API-600 G GATE 1 FLANGED 150# C CHAIN OPERATOR	





CONTROL VALVES	
	POSITIONER DIAPHRAGM CONTROL VALVE
	OUTLET PRESSURE REGULATOR SELF-CONTAINED
	INLET PRESSURE REGULATOR SELF-CONTAINED
	PRESSURE DIFFERENTIAL CONTROL VALVE SELF-CONTAINED
	DIAPHRAGM CONTROL VALVE
	HYDRAULIC / PNEUMATIC PISTON OPERATED
	PNEUMATIC RELAY VALVE
	TWO-WAY SOLENOID VALVE
	THREE-WAY SOLENOID VALVE
	MOTOR ACTUATOR
	HAND CONTROL VALVE
	PRESSURE SAFETY / RELIEF VALVE DESIGNATES ORIFICE LETTER (SIZE)













MISCELLANEOUS	
	SKID TIE-POINTS
	SKID CONNECTION NOT REQUIRING CUSTOMER TIE IN
	FLEXIBLE/ EXPANSION CONNECTION
	SPECTACLE BLIND (LINE OPEN)
	SPECTACLE BLIND (LINE CLOSED)
	BALL CHECK VALVE
	THROTTLE BLOCK
	BOTTLE CLAMP
	SPACER / ORIFICE
	CONE STRAINER
	BASKET STRAINER
	Y-PATTERN STRAINER
	TEE STRAINER
	OPEN DRAIN
	SPECIAL CLAMPING
	WEDGE SUPPORT
	UNION
	SIGHT GLASS
	LINE SIZE CHANGE
	SPECIALTY ITEM
	ELECTRIC HEAT TRACE
	STEAM OR GLYCOL HEAT TRACE
	VORTEX BREAKER
	DIAPHRAGM SEAL
	RUPTURE DISC FOR PRESSURE RELIEF
	RUPTURE DISC FOR VACUUM RELIEF

LINE CODE	
	MAIN PROCESS LINE
	SECONDARY PROCESS LINE
	AUXILIARY LINE
	INSTRUMENT LINE
	ELECTRIC LINE
	FILLED CAPILLARY TUBE
	PNEUMATIC LINE
	MECHANICAL LINK
	INSTRUMENT DATA LINK
	INTERCONNECTING PIPING
	SKID LIMIT
	FUTURE

VALVES	
	ANGLE GLOBE VALVE
	BALL VALVE
	BUTTERFLY VALVE
	CHECK VALVE
	GATE VALVE
	GLOBE VALVE
	NEEDLE VALVE
	NEEDLE VALVE W/ BLEED PLUG
	PLUG VALVE
	3-WAY VALVE
	4-WAY VALVE

	(MODIFIER)		INSTRUMENT IDENTIFICATION GENERAL REFERENCE (ISA – S5.1)												
	FIRST LETTER	SUCCEEDING LETTERS	PRIMARY ELEMENT	INDICATOR	RECORDER	CONTROLLER		TRANS-MITTER	CONTROL		CONTROL VALVE OR REGULATOR	SELF-ACTUATED VALVE	RELAY OR CONVERTER		
LINE	A	ANALYSIS	ALARM	AE	AI	AR	AC	AIC	ARC	AT	AS()	AA()	AV	AY	
	B	BURNER FLAME	USER'S CHOICE	BE	BI	BR	BC			BT	BS()	BA()	BV	BY	
	C	CONDUCTIVITY	CONTROL (CLOSE)	CE	CI	CR	CC	CIC	CRC	CT	CS()	CA()	CV	CY	
	D	DENSITY OR MASS (DIFFERENTIAL)		DE	DI	DR	DC	DIC	DRC	DT	DS()	DA()	DV	DY	
	E	VOLTAGE	PRIMARY ELEMENT	EE	EI	ER	EC	EIC	ERC	ET	ES()	EA()	EV	EY	
	F	FLOW (RATIO OR FRACTION)	SHUTDOWN FIRST OUT	FE	FI	FR	FC	FIC	FRC	FT	FS()	FA()	FV	FCV	FY
	G	GAUGING	GLASS	GE	GI	GR	GC	GIC	GRC	GT	GS()	GA()	GV		
	H	HAND	(HIGH)				HC	HIC		HT	HS()		HV	HCV	HY
	I	CURRENT	INDICATE	IE	II	IR	IC	IIC	IRC	IT	IS()	IA()		IY	
	J	POWER (SCAN)		JE	JI	JR	JC	JIC	JRC	JT	JS()	JA()		JY	
	K	TIME	CONTROL STATION		KI	KR	KC	KIC	KRC	KT	KS()	KA()		KY	
	L	LEVEL	LIGHT (LOW)	LE	LI	LR	LC	LIC	LRC	LT	LS()	LA()	LV	LCV	LY
	M	MOISTURE, HUMIDITY	(MIDDLE OR INTERMEDIATE)	ME	MI	MR	MC	MIC	MRC	MT	MS()	MA()	MV		MY
	N	USER'S CHOICE													
	O	POINT	ORIFICE (OPEN)												
	G	P	PRESSURE OR VACUUM	POINT	PE	PI	PR	PC	PIC	PRC	PT	PS()	PA()	PV	PCV
Q		QUANTITY OR EVENT (INTEGRATE/TOTALIZE)			OI	OR	OC	OIC	ORC	OT	OS()	OA()	QV		QY
R		RADIOACTIVITY	RECORD OR PRINT	RE	RI	RR	RC	RIC	RRC	RT	RS()	RA()			RY
S		SPEED OR FREQUENCY	SWITCH		SI	SR	SC	SIC	SRC	ST	SS()	SA()			SY
T		TEMPERATURE	TRANSMIT	TE	TI	TR	TC	TIC	TRC	TT	TS()	TA()	TV	TCV	TY
U		MULTI-VARIABLE	MULTI-FUNCTION		UI	UR	UC	UIC	URC				UV		
V		VISCOSITY OR VIBRATION	VALVE OR DAMPER	VE	VI	VR	VC	VIC	VRC	VT	VS()	AA()	VV		VY
W		WEIGHT OR FORCE	WELL	WE	WI	WR	WC	WIC	WRC	WT	WS()	AA()	WV		WY
X		UNCLASSIFIED	UNCLASSIFIED (DIAGNOSTIC)	XE	XI	XR	XC	XIC	XRC	XT	XS()	SA()	XV		XY
Y		USER'S CHOICE	RELAY OR COMPUTE												YY
Z		POSITION	DRIVE OR ACTUATE	ZE	ZI	ZR	ZC	ZIC	ZRC	ZT	ZS()	ZA()			ZY

VALVE CONNECTIONS	
	SCREWED (NPT)
	FLANGED
	SOCKET WELDED (SW)
	NPT BY SW
	BUTT WELDED (BW)

INSTRUMENTS	
	LOCAL MOUNTED
	LOCAL PANEL MOUNTED
	MOUNTED BEHIND OR IN LOCAL PANEL
	MAIN PANEL MOUNTED
	MOUNTED BEHIND OR IN MAIN PANEL
	BY OTHERS
	HUMAN MACHINE INTERFACE(HMI) ACCESSIBLE TO OPERATOR
	HUMAN MACHINE INTERFACE(HMI) ACCESSIBLE TO OPERATOR THROUGH LOCAL PLC
	BY OTHERS
	THERMOWELL (FLANGED)
	THERMOWELL (THREADED)
	THERMOWELL (WELDED)

(C) -CLOSE (H) -HIGH ALARM (HH)-HIGH SHUTDOWN	(O) -OPEN (L) -LOW ALARM (LL)-LOW SHUTDOWN	(XX) -DIAGNOSTIC SHUTDOWN (USED TO INDICATE THE DIAGNOSTIC CHECK REQ'D ON THE ANALOG INPUT)
---	--	--

ABBREVIATIONS

BW	BUTT WELD	NC	NORMALLY CLOSED
CA	CORROSION ALLOWANCE	NO	NORMALLY OPEN
CS	CARBON STEEL	NPT	NATIONAL PIPE THREAD (SCREWED)
C/W	COMPLETE WITH	PB	PUSH BUTTON
CSC	CAR SEALED CLOSED	PL	PILOT LIGHT
CSO	CAR SEALED OPEN	PLC	PROGRAMMABLE LOGIC CONTROLLER
CUST	CUSTOMER	REV	REVERSE ACTING
DB	DEAD BAND	RF	RAISED FACE
Δ	DELTA (DIFFERENTIAL)	RTD	RESISTANCE TEMPERATURE DEVICE
DIR	DIRECT ACTING	RTJ	RING TYPE JOINT
ESD	EMERGENCY SHUTDOWN	S/F	SEAM TO FACE OF FLANGE
FC	FAIL CLOSED	SS	STAINLESS STEEL
FF	FLAT FACED	S/S	SEAM TO SEAM
FO	FAIL OPEN	SO	SLIP-ON
FLP	FAIL LAST POSITION	SW	SOCKET WELD
FX	FROST EXTENSION	SVU	SUCTION VALVE UNLOADER
FOT	FLAT ON TOP	T	TUBING
HI	HIGH	TESI	TOROMONT ENERGY SYSTEMS INC.
HLL	HIGH LIQUID LEVEL	V/H	VENT HEADER
HS	HAND SWITCH	VTA	VENT TO ATMOSPHERE
I/A	INSTRUMENT AIR	WCP	VARIABLE VOLUME CONTROL POCKET
I/G	INSTRUMENT GAS	FVCP	FIXED VOLUME CONTROL POCKET
I/P	CURRENT TO PRESSURE	W/	WITH
I/O	INPUT / OUTPUT	W/O	WITHOUT
LLL	LOW LIQUID LEVEL		
LPD	LOW POINT DRAIN		
MAX	MAXIMUM		
MAWP	MAXIMUM ALLOWABLE WORKING PRESSURE		
MDMT	MAXIMUM DESIGN METAL TEMPERATURE		
MCC	MOTOR CONTROL CENTER		
MIN	MINIMUM		
NLL	NORMAL LIQUID LEVEL		

PERMIT TO PRACTISE		APEGGA PERMIT: No. P8651	
DATE XX/XX/XX		SCALE NTS	
DRAWN BY Designer		APPROVED BY Engineer-C	
CUST PO		N/A	
STEP CODE		FOR HUSKY OIL OPERATIONS LTD. WAUKESHA F18GL ARIEL JGJ/2-1/2 STD	
1 ISSUED FOR FABRICATION		06/25/10 BM DC	
A ISSUED FOR REFERENCE		XX/XX/XX BY-R APR-R	
REV DESCRIPTION		DATE BY APR	
ENG. STAMP		TITLE	
CERTIFIED AS BUILT		LEGEND	
NAME B. McLean DATE 12/21/10		10121 - BARLOW TRAIL N.E. CALGARY ALBERTA CANADA	
DWG NO 31834-199		SHT 1	
REV 1		REV 1	

THE INFORMATION CONTAINED HEREIN IS THE CONFIDENTIAL PROPERTY OF TOROMONT ENERGY SYSTEMS AND IS NOT FOR PUBLICATION, AND NO PART THEREOF SHALL BE COPIED OR COMMUNICATED TO A THIRD PARTY WITHOUT AUTHORIZATION FROM TOROMONT ENERGY SYSTEMS.

P:\30000 Projects\31834 Husky R400 F188L J027\31834-MODEL-0.dwg
PLOT DATE July 08, 2010

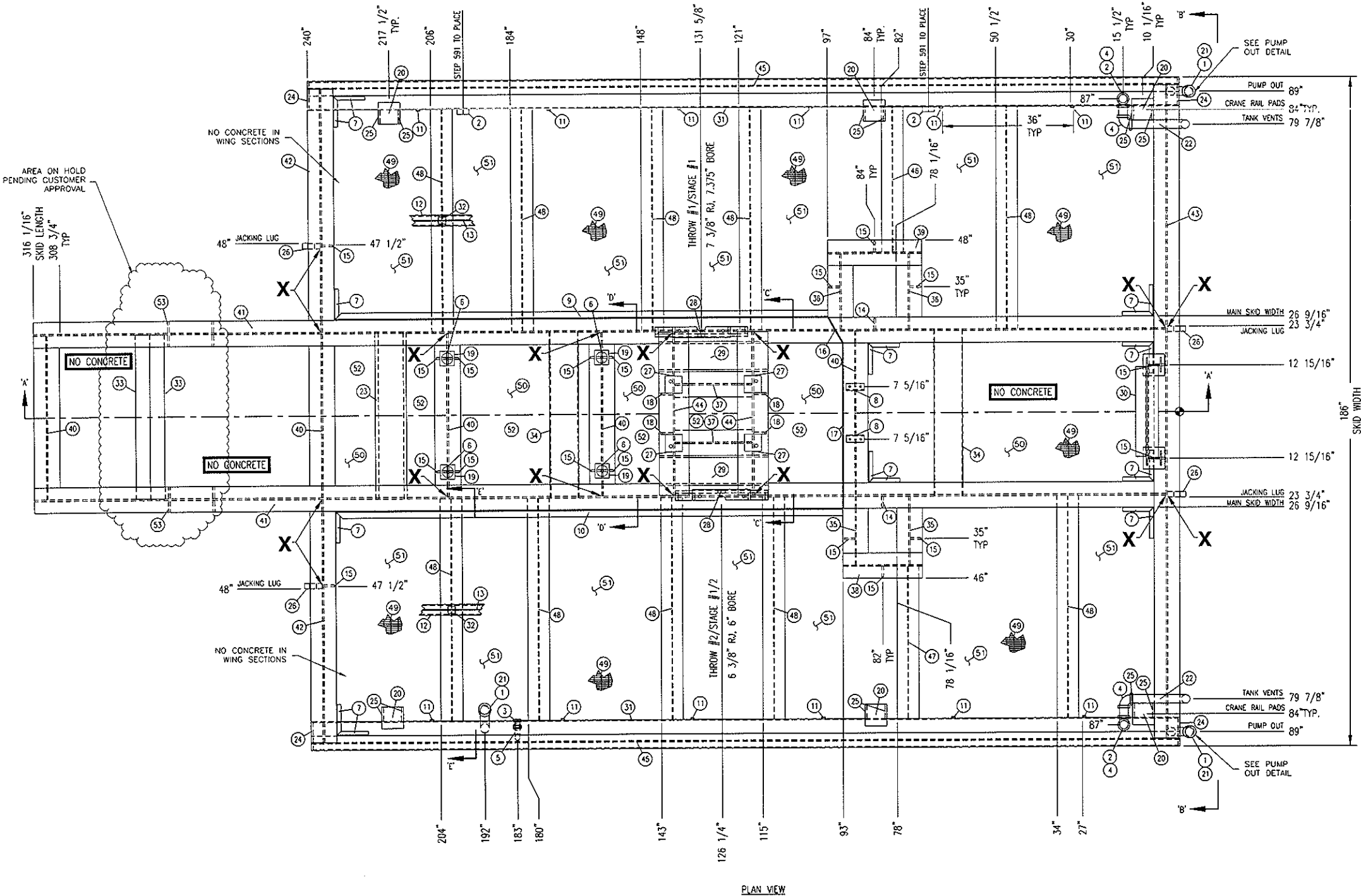

PLAN VIEW

IMPORTANT NOTICE TO OWNER/OPERATOR

THE DESIGN OF THE FOUNDATION FOR THIS COMPRESSOR PACKAGE IS NOT IN THE SCOPE OF SUPPLY BY TOROMONT ENERGY SYSTEMS INC. ("TES"). AS SUCH, THE DESIGN AND ADEQUACY OF THE FOUNDATION IS ENTIRELY THE RESPONSIBILITY OF THE OWNER/OPERATOR AND/OR ITS ENGINEERING FIRM AND THEIR REPRESENTATIVES. REFER TO TESI DWG. NO. 31834-351, SHEET 1 FOR FURTHER INFORMATION, AND OWNER/OPERATOR'S OBLIGATIONS AND LEGAL LIMITATIONS.

NOTES

1. GRIND ALL ROUGH EDGES & WELD SPATTER.
2. SANDBLAST INTERIORS OF CYLINDER STORAGE TANK PRIOR TO FINAL ASSEMBLY.
3. AIR PRESSURE TEST CYLINDER & OIL TANKS TO 10 PSI.
4. CONSTRUCT STRUCTURE FLUSH TO TOP UNLESS OTHERWISE NOTED.
5. ALL TAIL DIMENSIONS FROM REFERENCE POINT.
6. WEIGHT OF SKID (w/o CONCRETE) 10,500 lbs.
7. 1/4" IN LENGTH HAS BEEN REMOVED FROM ITEMS #40 & 44 FOR FIT UP.
8. SEAL PAN IS FLAT.
9. PRIMER- TFS-SP-001, FIN-1, RED OXIDE
PAINT- TFS-SP-001, FIN-1, 20-F "WARM GREY"
10. ALL WELDS TO BE 1/4" MIN. FILLETS ALL AROUND, UNLESS OTHERWISE NOTED.
11. FULL PENETRATION WELD REQUIRED AT THESE LOCATIONS.
12. X FULL STRENGTH WELD REQUIRED AT THESE LOCATIONS.

REV	DESCRIPTION	DATE	BY	APR
2	REV. FOR CWS WELDING PROCEDURES.	07/08/10	BM	CK
1	ISSUED FOR CONSTRUCTION	06/30/10	BM	CK
A	ISSUED FOR APPROVAL	06/18/10	BM	CK

DATE	06/18/10	SCALE	3/4"=1'-0"	FOR	HUSKY OIL OPERATIONS LTD.
DRAWN BY	B. McLean	CHECKED BY	C. Jam	APPROVED BY	B. Campbell
CUST PO	N/A				
STEP CODE	400				

DESTROY PREVIOUS COPIES

WUKESHA F188L
ARIEL JGJ/2-1/2 STD

ENERFLEX
10121 - BARLOW TRAIL N.E.
CALGARY ALBERTA CANADA

PERMIT TO
PRACTISE APEGGA PERMIT: No. P8651

RELEASED FOR
FABRICATION

NAME B. McLean DATE 07/08/10

TITLE
STRUCTURAL STEEL

DWG NO 31834-301

SHT 1 REV 2

BILL OF MATERIAL

QTY	DESCRIPTION	MAT.	LENGTH	PART NUMBER
1	CAP, 2" 3000# NPT	SA-105	-	115-HRB-0200
2	COUPLING, 2" 3000# NPT, HALF	SA-105	-	123-HRB-0200
3	ELBOW, 1" 3000# 450 NPT	SA-105	-	142-HRB-0100
4	ELBOW, 2" 3000# 500 NPT	SA-105	-	146-HRB-0200
5	PIPE, 1" XS SMLS, 106VPOE (OUT TO SMT)	SA-106-B	4	600-NPA-0100
6	VIBRACON SM16 ADJUSTABLE CHECK	-	-	NPN
7	ANGLE, 1-1/4" X 1-1/4" 3/16" THK	G40.2144W	900	005-HA-0125-0125-0018
8	ANGLE, 2" X 2-1/4" THK	G40.2144W	5	005-HA-0200-0200-0025
9	ANGLE, 2" X 2-1/4" THK	G40.2144W	135 15/16	005-HA-0200-0200-0025
10	ANGLE, 2" X 2-1/4" THK	G40.2144W	139 15/16	005-HA-0200-0200-0025
11	CHANNEL, 1" X 0.83	G40.2144W	8	018-HA-0100-0008
12	CHANNEL, 3" X 4, 1/16	G40.2144W	225 7/8	018-HA-0300-0041
13	FLAT BAR, 1" X 1/4" THK	G40.2144W	225 7/8	010-HA-0100-0025
14	FLAT BAR, 3" X 1/2" THK	G40.2144W	4 1/2	010-HA-0300-0050
15	FLAT BAR, 3" X 1/2" THK	G40.2144W	15	010-HA-0300-0050
16	FLAT BAR, 3/4" X 1/4" THK	G40.2144W	8 1/8	010-HA-0075-0025
17	FLAT BAR, 3/4" X 1/4" THK	G40.2144W	46	010-HA-0075-0025
18	FLAT BAR, 3-1/2" X 1/2" THK	G40.2144W	19 3/4	010-HA-0350-0050
19	MOUNTING BLOCK 4" SQUARE X 2", C1018 COLD ROLLED, FLAT BAR (SEE DWG. EMB-H24-F18 REV.0)	C1018	4	NPN
20	FLAT BAR, 6" X 1/2" THK	G40.2144W	6	010-HA-0600-0050
21	PIPE, 2" S/80(XS), ERW	SA-106-B	15	602-HPB-0200
22	PIPE, 2" S/80(XS), ERW	SA-106-B	48	602-HPB-0200
23	PIPE, 8" XS SMLS	SA-106-B	46 3/8	600-PPA-0800
24	PLATE, 1/2" SMOOTH X 1" X 8"	G40.2144W	12	040-HA-0050
25	PLATE, 1/2" SMOOTH X 7 3/16" X 3 5/16" (ONE CUTS TWO)	G40.2144W	7 3/16	040-HA-0050
26	PLATE, 1-1/2" SMOOTH X 1" X 5" (SEE DWG. LIFT LUG REV.0)	G40.2144W	12	040-HA-0150
27	MOUNTING BLOCK 4 3/4" SQUARE X 2", C1018 COLD ROLLED, FLAT BAR (SEE DWG. ARIEL-MB-JGR/2 REV.0)	C1018	4 3/4	NPN
28	CYLINDER SUPPORT, SEE DWG. JGJ-ALL CYLINDER SUPPORT	G40.2144W	-	NPN
29	PLATE, 3/4" SMOOTH X 2'-6" X 10 3/4"	G40.2144W	30	040-HA-0075
30	PANEL STAND, 30" WIDE, SEE DWG. PANEL STAND REV.1	G40.2144W	-	NPN
31	TUBING, 12" X 8, 1/4" THK	G40.21350W	239	020-HA-1200-0800-0025
32	TUBING, 2" X 2, 3/16" THK	G40.21350W	9 1/8	020-HA-0200-0200-0018
33	TUBING, 4" X 4, 1/4" THK	G40.21350W	47 1/4	020-HA-0400-0400-0025
34	TUBING, 8" X 6, 1/4" THK	G40.21350W	46 3/8	020-HA-0800-0800-0025
35	WIDE FLANGE, 16" X 50#	G40.2150W	19 1/16	034-HA-1600-0500
36	WIDE FLANGE, 16" X 50#	G40.2150W	21 1/16	034-HA-1600-0500
37	WIDE FLANGE, 16" X 50#	G40.2150W	21 5/16	034-HA-1600-0500
38	WIDE FLANGE, 16" X 50#	G40.2150W	22	034-HA-1600-0500
39	WIDE FLANGE, 16" X 50#	G40.2150W	26	034-HA-1600-0500
40	WIDE FLANGE, 16" X 50#	G40.2150W	45 3/8	034-HA-1600-0500
41	WIDE FLANGE, 16" X 50#	G40.2150W	312 5/16	034-HA-1600-0500
42	WIDE FLANGE, 16" X 50#	G40.2150W	67 5/8	034-HA-1600-0500
43	WIDE FLANGE, 16" X 50#	G40.2150W	181 11/16	034-HA-1600-0500
44	WIDE FLANGE, 21" X 68#	G40.2150W	45 3/8	034-HA-2100-0680
45	WIDE FLANGE, 4" X 13#	G40.2150W	240	034-HA-0400-0130
46	WIDE FLANGE, 6" X 15#	G40.2150W	40 3/8	034-HA-0600-0150
47	WIDE FLANGE, 6" X 15#	G40.2150W	42 3/8	034-HA-0600-0150
48	WIDE FLANGE, 6" X 15#	G40.2150W	61 13/16	034-HA-0600-0150
49	BAR GRATING, 1" DEEP X 3/16" (SQ. FT.)	-	220	049-15W4-HAP-0018-0100
50	PLATE, 1/2" CASMOOTH SHEAR TO 3'-6" (CTS) (SHOP TO ORDER)	G40.2144W	228	044-HA-0012
51	PLATE, 1/2" CASMOOTH (CTS) (SQ. FT.) (SHOP TO ORDER)	G40.2144W	200	044-HA-0012
52	CONCRETE, MIX 20850H1, 20 MPA, STRENGTH C/W AR, 2292 KG/M CU. (142LBS/FT3) (M. CU.) (SEE SECTION A-A FOR LOCATIONS)	-	2.1	CONCRETE-20850H1-350
53	PIPE, 2" XS SMLS	SA-106-B	7 1/16	602-JPB-1200

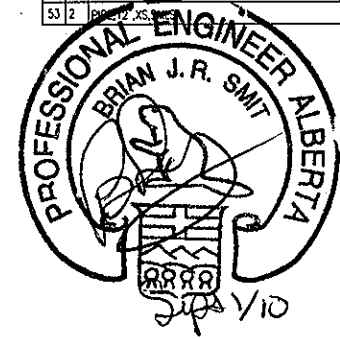

THE INFORMATION CONTAINED HEREIN IS THE CONFIDENTIAL PROPERTY OF TOROMONT ENERGY SYSTEMS AND IS NOT FOR PUBLICATION, AND NO PART THEREOF SHALL BE COPIED OR COMMUNICATED TO A THIRD PARTY WITHOUT AUTHORIZATION FROM TOROMONT ENERGY SYSTEMS.

- NOTES:
- EXTERIOR WALLS TO BE: 22GA TAN QC8315
 - EXTERIOR ROOF TO BE: 22GA TAN QC8315
 - EXTERIOR TRIM TO BE: 22GA METRO BROWN QC8228
 - DOORS TO BE PAINTED: METRO BROWN QC8228
 - INTERIOR LINER TO BE: 20GA 10% PERFORATED WHITE ALUM. OVER 3', 24GA WHITE ALUM BELOW
 - INSULATION IN WALLS: R-12 FIBERGLASS BATT
 - INSULATION IN ROOF: R-20 FIBERGLASS BATT
 - VAPOUR BARRIER TO BE: 6 MIL

SURFACE AREA =	1219 SQR/FT.
APROX. TOTAL SHIPPING WEIGHT =	5200Lbs. BUILDING ONLY

- 2 - 18" x 32" MANUALLY OPERABLE LOUVERS c/w BIRD SCREENS
- 1 - 16" VENTURI XP. WALL MOUNTED EXHAUST FAN 115/230v, 1ph, 60hz, 1/4hp (36 ACPH) CLASS 1, DIV 1, GROUP C&D c/w BACKDRAFTDAMPER & WEATHER HOOD(TO BE INSTALLED)
- 2 - DOUBLE DOOR CANOPIES (SHIP LOOSE)
- CLIMASEAL FASTENERS THROUGHOUT
- P.ENG. STAMPED BUILDING DWGS. REQ'D. (ALBERTA REGISTERED)

- DESIGN LOADS: SLAVE LAKE AREA
- 1/50 SNOW = 1.9kPa
- 1/50 WIND = 0.37kPa

- APX. OVERALL BLDG. DIMENSIONS:
- WIDTH = 201"
- HEIGHT = 181" PLUS SKID

- NOTE:
- ALL DIMENSIONS ARE IN INCHES AND DECIMAL INCHES.
 - DO NOT SCALE DRAWINGS.
 - ALL DIMENSIONS TO WINDOWS AND DOORS ARE TO ROUGH OPENINGS.
 - CONFIRM LOCATION OF ANY LOUVERS AND OR FANS PRIOR TO INSTALLATION
 - CENTER BUILDING ON SKID
 - BUILDING INSTALLATION & ASSEMBLY SHALL BE AS PER WARWICK INSTALLATION MANUAL, AND DETAILS. WHERE THERE ARE CONFLICTS INFORMATION ON DRAWINGS SHALL BE TAKEN AS CORRECT

LEGEND	
DS = DOUBLE GLAZED	CC = CHECK CHAIN
IWG = INDUSTRIAL WIRE GLASS	WS = WEATHERSTRIPPING
RH = RIGHT HAND SWING	DC = HYDRAULIC CLOSURE
LH = LEFT HAND SWING	SG = INTERIOR SLIDE GATE
PH = PANIC HARDWARE	GA = GAUGE
LS = LOCK CYLINDER	INS = INSULATED
R-12 = CORE INSULATION (R-12)	

NOTES:

BUILDING IS DESIGNED TO COMPLY WITH N.B.C. 2005 AS PER THE WIND AND SNOW LOAD SPECIFIED ON THE DRAWING. OWNER SHALL CONTACT WARWICK INDUSTRIES, IF ACTUAL BUILDING LOCATION DIFFERS FROM THOSE SHOWN, IN ORDER TO VALIDATE THE STABILITY OF THE DESIGN FOR THE INTENDED LOCATION.

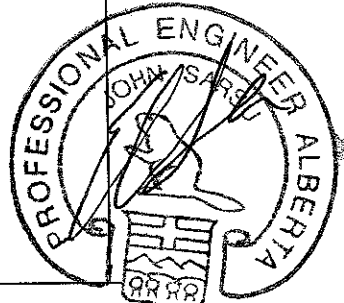
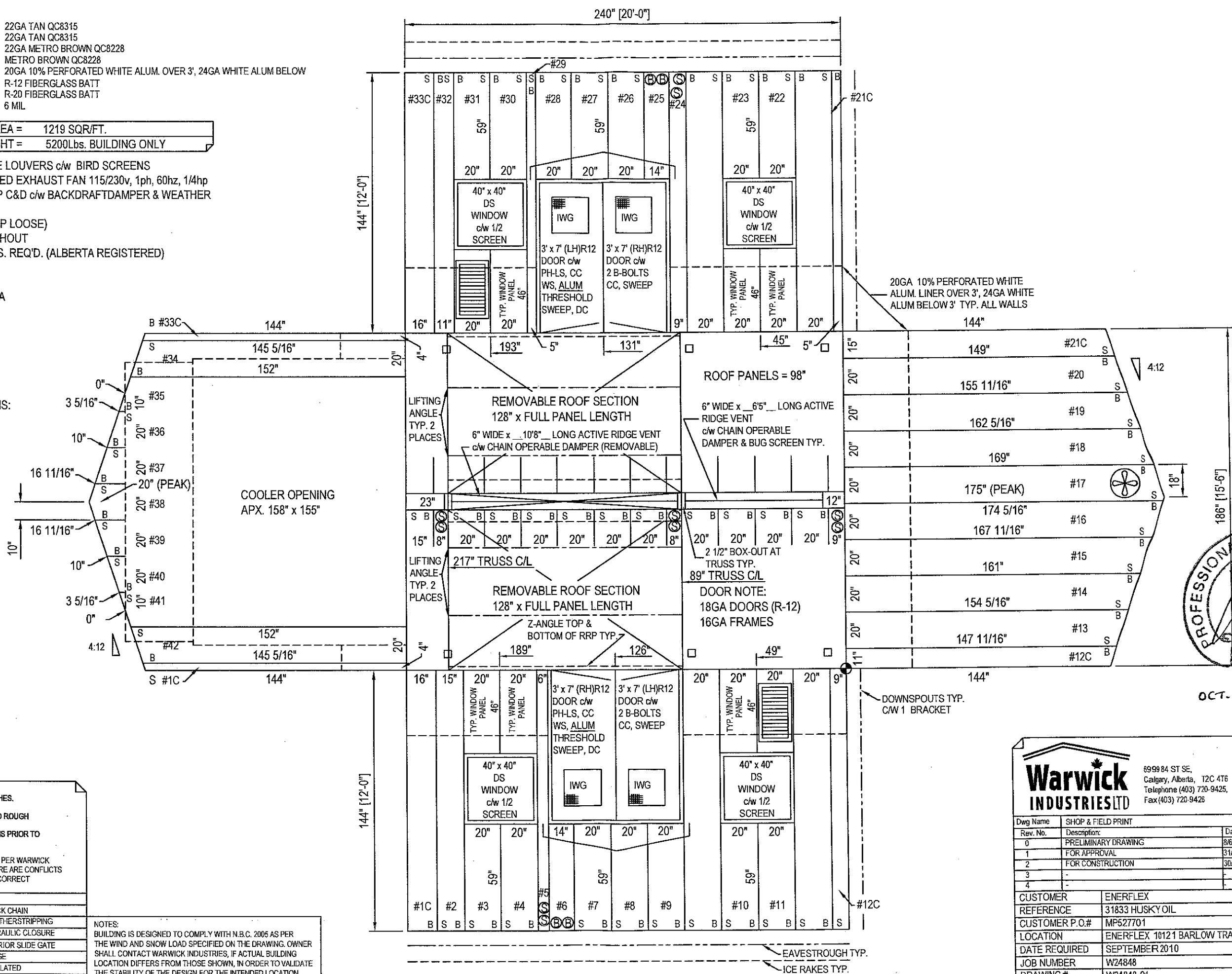

Warwick Industries Ltd

6999 84 ST SE,
Calgary, Alberta, T2C 4T6
Telephone (403) 720-9425,
Fax (403) 720-9426

Dwg Name	SHOP & FIELD PRINT			
Rev. No.	Description	Date	Drawn By	Checked By
0	PRELIMINARY DRAWING	8/6/2010	AD	AD
1	FOR APPROVAL	31/8/2010	AD	AD
2	FOR CONSTRUCTION	30/9/2010	AD	
3	-	-	-	
4	-	-	-	
CUSTOMER	ENERFLEX			
REFERENCE	31833 HUSKY OIL			
CUSTOMER P.O.#	MP527701			
LOCATION	ENERFLEX 10121 BARLOW TRAIL NE.			
DATE REQUIRED	SEPTEMBER 2010			
JOB NUMBER	W24848			
DRAWING #	W24848-01			

- NOTES:
- EXTERIOR WALLS TO BE: 22GA TAN QC8315
 - EXTERIOR ROOF TO BE: 22GA TAN QC8315
 - EXTERIOR TRIM TO BE: 22GA METRO BROWN QC8228
 - DOORS TO BE PAINTED: METRO BROWN QC8228
 - INTERIOR LINER TO BE: 20GA 10% PERFORATED WHITE ALUM. OVER 3', 24GA WHITE ALUM BELOW
 - INSULATION IN WALLS: R-12 FIBERGLASS BATT
 - INSULATION IN ROOF: R-20 FIBERGLASS BATT
 - VAPOUR BARRIER TO BE: 6 MIL

SURFACE AREA =	1219 SQR/FT.
APROX. TOTAL SHIPPING WEIGHT =	5200Lbs. BUILDING ONLY

- 2 - 18" x 32" MANUALLY OPERABLE LOUVERS c/w BIRD SCREENS
- 1 - 16" VENTURI XP. WALL MOUNTED EXHAUST FAN 115/230v, 1ph, 60hz, 1/4hp (36 ACPH) CLASS 1, DIV 1, GROUP C&D c/w BACKDRAFTDAMPER & WEATHER HOOD(TO BE INSTALLED)
- 2 - DOUBLE DOOR CANOPIES (SHIP LOOSE)
- CLIMASEAL FASTENERS THROUGHOUT
- P.ENG. STAMPED BUILDING DWGS. REQ'D. (ALBERTA REGISTERED)

- DESIGN LOADS: SLAVE LAKE AREA
- 1/50 SNOW = 1.9kPa
- 1/50 WIND = 0.37kPa

- APX. OVERALL BLDG. DIMENSIONS:
- WIDTH = 201"
- HEIGHT = 181" PLUS SKID

- NOTE:
- ALL DIMENSIONS ARE IN INCHES AND DECIMAL INCHES.
 - DO NOT SCALE DRAWINGS.
 - ALL DIMENSIONS TO WINDOWS AND DOORS ARE TO ROUGH OPENINGS.
 - CONFIRM LOCATION OF ANY LOUVERS AND OR FANS PRIOR TO INSTALLATION
 - CENTER BUILDING ON SKID
 - BUILDING INSTALLATION & ASSEMBLY SHALL BE AS PER WARWICK INSTALLATION MANUAL, AND DETAILS. WHERE THERE ARE CONFLICTS INFORMATION ON DRAWINGS SHALL BE TAKEN AS CORRECT

LEGEND	
DS = DOUBLE GLAZED	CC = CHECK CHAIN
WG = INDUSTRIAL WIRE GLASS	WS = WEATHERSTRIPPING
RH = RIGHT HAND SWING	DC = HYDRAULIC CLOSURE
LH = LEFT HAND SWING	SG = INTERIOR SLIDE GATE
PH = PANIC HARDWARE	GA = GAUGE
S = LOCK CYLINDER	INS = INSULATED
R-12 = CORE INSULATION (R-12)	

NOTES:

BUILDING IS DESIGNED TO COMPLY WITH N.B.C. 2005 AS PER THE WIND AND SNOW LOAD SPECIFIED ON THE DRAWING. OWNER SHALL CONTACT WARWICK INDUSTRIES, IF ACTUAL BUILDING LOCATION DIFFERS FROM THOSE SHOWN, IN ORDER TO VALIDATE THE STABILITY OF THE DESIGN FOR THE INTENDED LOCATION.

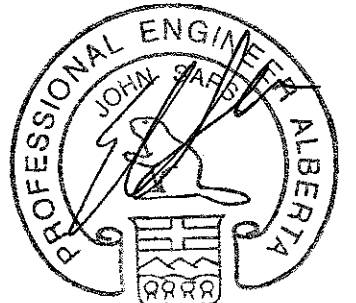
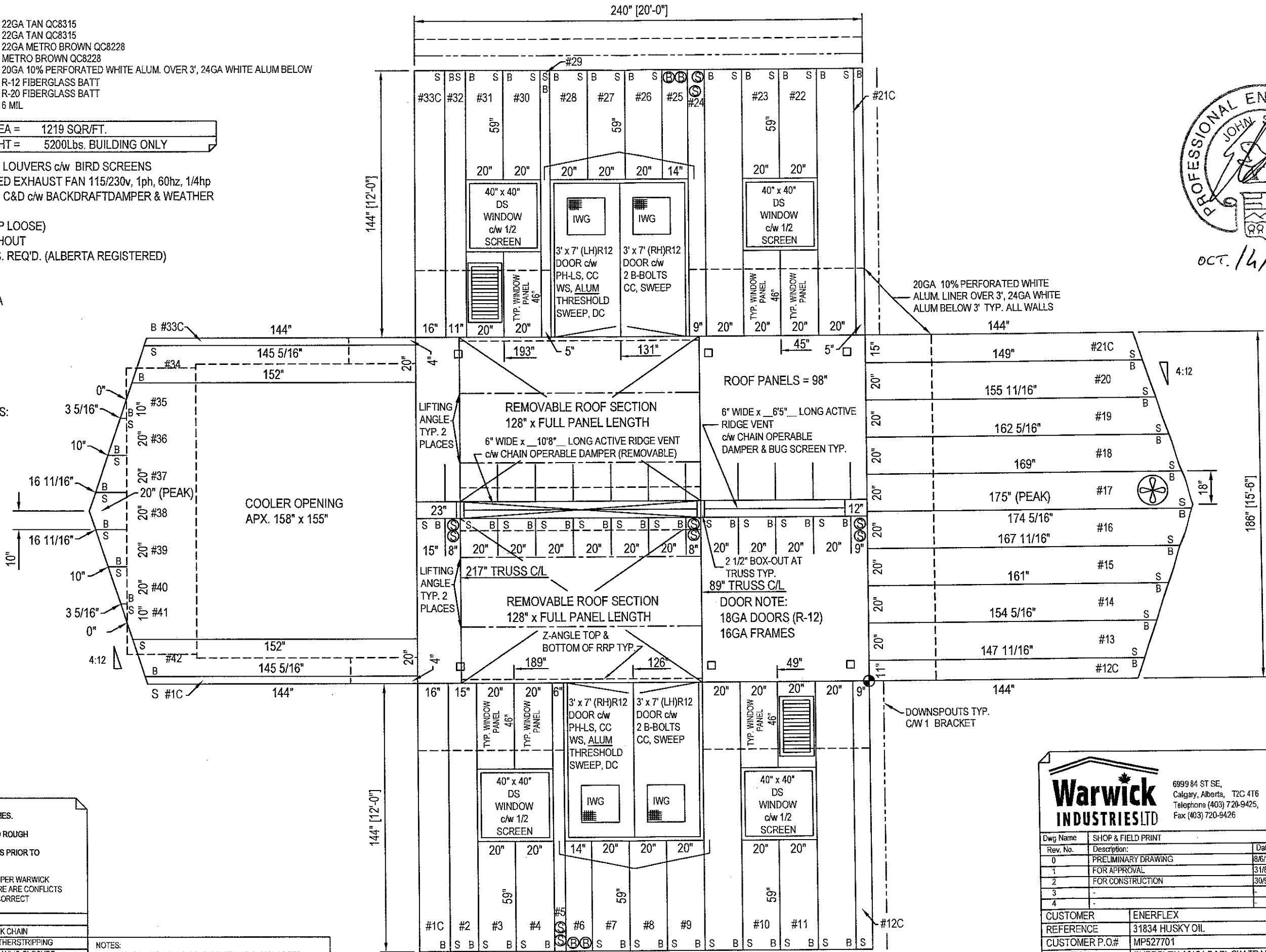

Warwick Industries Ltd

6999 84 ST SE,
Calgary, Alberta, T2C 4T6
Telephone (403) 720-9425,
Fax (403) 720-9426

Dwg Name	SHOP & FIELD PRINT			
Rev. No.	Description	Date	Drawn By	Checked By
0	PRELIMINARY DRAWING	8/6/2010	AD	AD
1	FOR APPROVAL	31/8/2010	AD	AD
2	FOR CONSTRUCTION	30/9/2010	AD	AD
3	-	-	-	-
4	-	-	-	-
CUSTOMER	ENERFLEX			
REFERENCE	31834 HUSKY OIL			
CUSTOMER P.O.#	MP527701			
LOCATION	ENERFLEX 10121 BARLOW TRAIL N.E.			
DATE REQUIRED	OCTOBER 2010			
JOB NUMBER	W24849			
DRAWING #	W24849-01			