

NOTES:

- EXTERIOR WALLS TO BE: 22GA. HARVEST GOLD (QC8276)
- EXTERIOR ROOF TO BE: 22GA. HARVEST GOLD (QC8276)
- EXTERIOR TRIM TO BE: 22GA. METRO BROWN (QC8228)
- DOORS TO BE PAINTED: METRO BROWN (QC8228)
- ROLL-UP DOORS TO BE PAINTED: NA
- INTERIOR LINER TO BE: 24GA. WHITE FLUTED ALUM. LINER
- INSULATION IN WALLS: R12 BATT INSULATION
- INSULATION IN ROOF: R20 BATT INSULATION
- VAPOUR BARRIER TO BE: 6 MIL

SURFACE AREA =	1,355 SQ.FT
APPROX. TOTAL SHIPPING WEIGHT =	5,716 LBS (BLDG. ONLY)

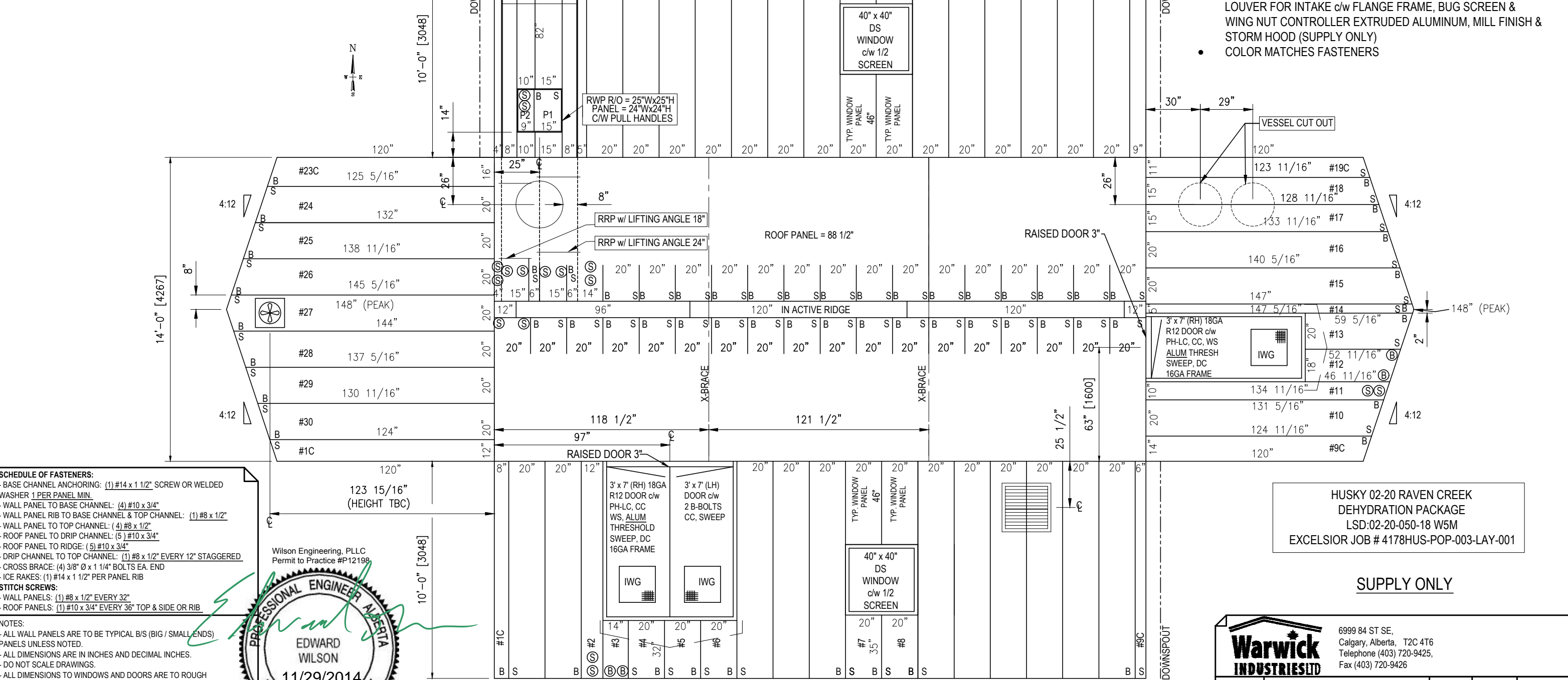

- SCHEDULE OF FASTENERS:**
- BASE CHANNEL ANCHORING: (1) #14 x 1 1/2" SCREW OR WELDED WASHER 1 PER PANEL MIN.
 - WALL PANEL TO BASE CHANNEL & TOP CHANNEL: (1) #8 x 1/2"
 - WALL PANEL RIB TO BASE CHANNEL & TOP CHANNEL: (1) #8 x 1/2"
 - WALL PANEL TO TOP CHANNEL: (4) #8 x 1/2"
 - ROOF PANEL TO DRIP CHANNEL: (5) #10 x 3/4"
 - ROOF PANEL TO RIDGE: (5) #10 x 3/4"
 - DRIP CHANNEL TO TOP CHANNEL: (1) #8 x 1/2" EVERY 12" STAGGERED
 - CROSS BRACE: (4) 3/8" Ø x 1 1/4" BOLTS EA. END
 - ICE RAKES: (1) #14 x 1 1/2" PER PANEL RIB
- STITCH SCREWS:**
- WALL PANELS: (1) #8 x 1/2" EVERY 32"
 - ROOF PANELS: (1) #10 x 3/4" EVERY 36" TOP & SIDE OR RIB

- NOTES:
- ALL WALL PANELS ARE TO BE TYPICAL B/S (BIG / SMALL ENDS) PANELS UNLESS NOTED.
 - ALL DIMENSIONS ARE IN INCHES AND DECIMAL INCHES.
 - DO NOT SCALE DRAWINGS.
 - ALL DIMENSIONS TO WINDOWS AND DOORS ARE TO ROUGH OPENINGS.
 - CONFIRM LOCATION OF ANY LOUVERS AND OR FANS PRIOR TO INSTALLATION
 - CENTER BUILDING ON SKID
 - BUILDING INSTALLATION & ASSEMBLY SHALL BE AS PER WARWICK INSTALLATION MANUAL, AND DETAILS. WHERE THERE ARE CONFLICTS INFORMATION ON DRAWINGS SHALL BE TAKEN AS CORRECT

LEGEND	
DS = DOUBLE GLAZED	CC = CHECK CHAIN
IWG = INDUSTRIAL WIRE GLASS	WS = WEATHERSTRIPPING
RH = RIGHT HAND SWING	DC = HYDRAULIC CLOSURE
LH = LEFT HAND SWING	SG = INTERIOR SLIDE GATE
PH = PANIC HARDWARE	GA = GAUGE
LC = LOCK CYLINDER	INS = INSULATED
R-12 = CORE INSULATION (R-12)	LS = LOCK SET

SITE LOADS FOR AB P.ENG STAMP:
LSD: 02-20-050-18 W5M NEAR EDSON, AB
1/50 SNOW = 2.1 kPa
1/50 WIND = 0.46 kPa
-BUILDING IS DESIGNED TO COMPLY WITH THE A.B.C 2006 AS PER THE WIND AND SNOW LOAD SPECIFIED ON THE DRAWING. OWNER SHALL CONTACT WARWICK INDUSTRIES IF ACTUAL BUILDING LOCATION DIFFERS FROM THOSE SHOWN, IN ORDER TO VALIDATE THE SUITABILITY OF DESIGN FOR THE INTENDED LOCATION.

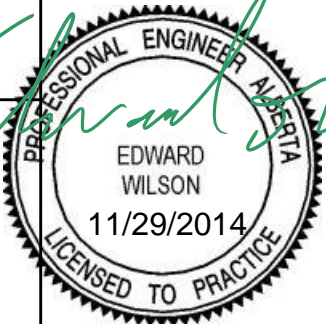

NOTES:

- (2) 40"x40" DOUBLE GLAZED SLIDING WINDOWS c/w 1/2" SCREEN & LATCH
- (1) GREENHECK SE1-12-432-A4 12" EXPLOSION PROOF SIDEWALL DIRECT DRIVE EXHAUST FAN AMCA CERTIFIED c/w 1/4HP EXP MOTOR 115/1/60 c/w WALL SLEEVE & GRAVITY DAMPER 784CFM @ 0.5 ESP CLASS 1 DIV 1&2 GROUP D & STORM HOOD (SUPPLY ONLY)
- (1) 24"Wx24"H XF-344-O-LB 3" DEEP MANUALLY OPERABLE LOUVER FOR INTAKE c/w FLANGE FRAME, BUG SCREEN & WING NUT CONTROLLER EXTRUDED ALUMINUM, MILL FINISH & STORM HOOD (SUPPLY ONLY)
- COLOR MATCHES FASTENERS



6999 84 ST SE,
Calgary, Alberta, T2C 4T6
Telephone (403) 720-9425,
Fax (403) 720-9426

Rev. No.	Description:	Date:	Drawn By:	Checked By:
0	IFC	19/11/2014	AG	JSG
C	REVISED AS PER MARK-UPS	03/11/2014	AG	RK
B	ADDT'L RRP, RWP & MOVED WINDOW	10/10/2014	AG	RK
A	FOR APPROVAL	01/10/2014	AG	JSG / RK
CUSTOMER		SPECTRUM PROCESS		
REFERENCE		14-05110		
CUSTOMER P.O.#		005861		
LOCATION		SPECTRUM PROCESS YARD		
DATE REQUIRED		NOVEMBER 2014		
JOB NUMBER		W33219		
DRAWING #		W33219-A1		
Dwg Name		PANEL LAYOUT - SHOP & FIELD PRINT		



ERECTOR'S NORTH

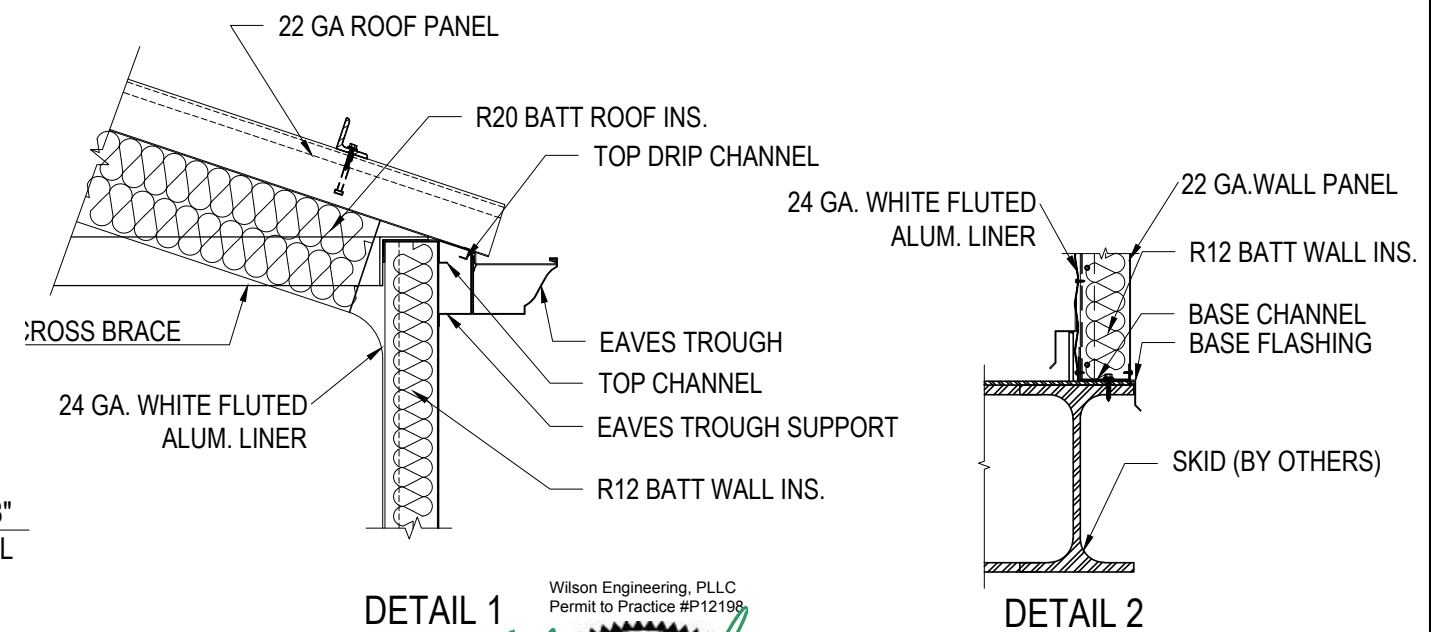
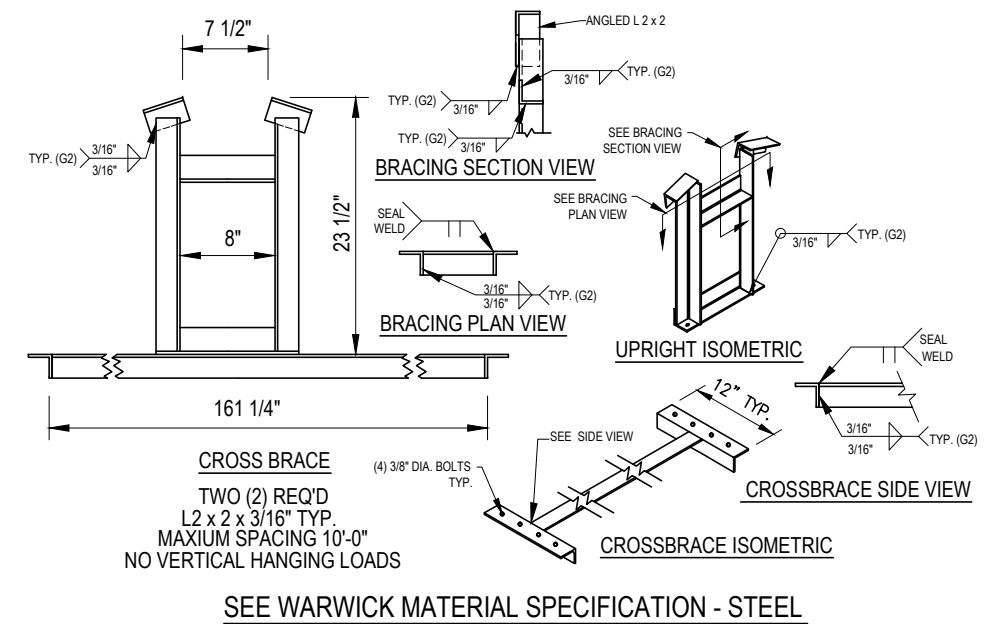
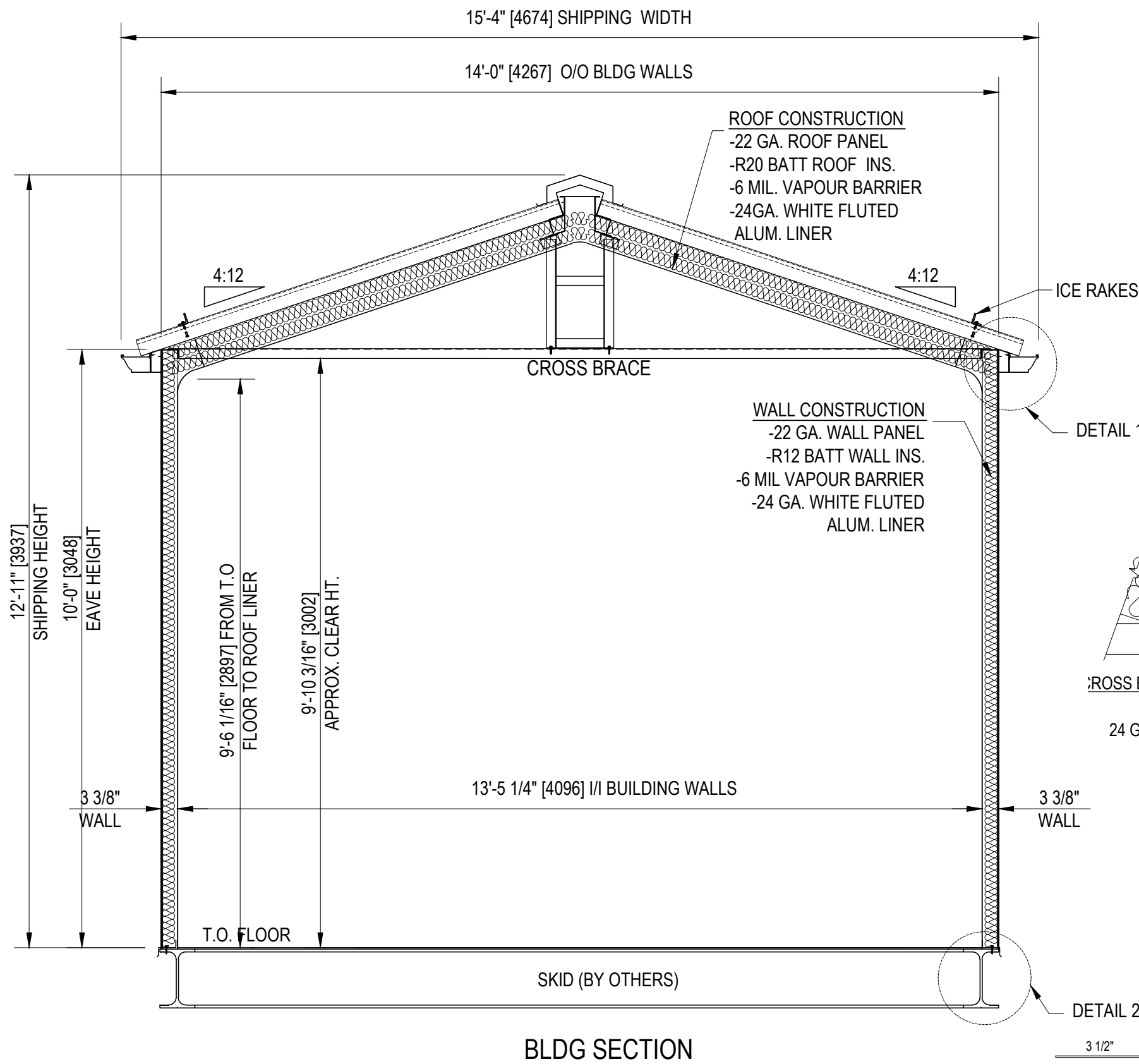

DETAIL 1

Wilson Engineering, PLLC
 Permit to Practice #P12198

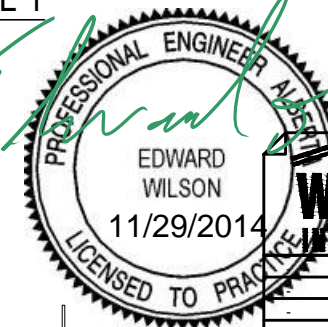

6999 84 ST SE,
 Calgary, Alberta, T2C 4T6
 Telephone (403) 720-9425,
 Fax (403) 720-9426

HUSKY 02-20 RAVEN CREEK
 DEHYDRATION PACKAGE
 LSD:02-20-050-18 W5M
 EXCELSIOR JOB # 4178HUS-POP-003-LAV-001

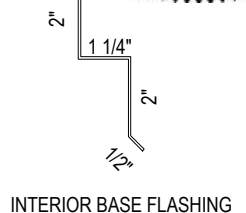
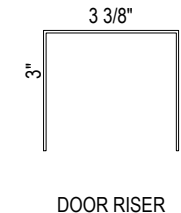
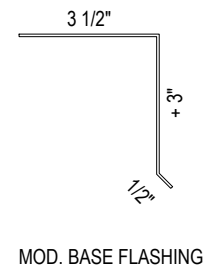

Rev. No.	Description:	Date:	Drawn By:	Checked By:
0	IFC	19/11/2014	AG	JSG
A	FOR APPROVAL	01/10/2014	AG	JSG / RK
CUSTOMER		SPECTRUM PROCESS		
REFERENCE		14-05110		
CUSTOMER P.O.#		005861		
LOCATION		SPECTRUM PROCESS YARD		
DATE REQUIRED		NOVEMBER 2014		
JOB NUMBER		W33219		
DRAWING #		W33219-A2		
Dwg Name		BUILDING DETAILS - SHOP & FIELD PRINT		

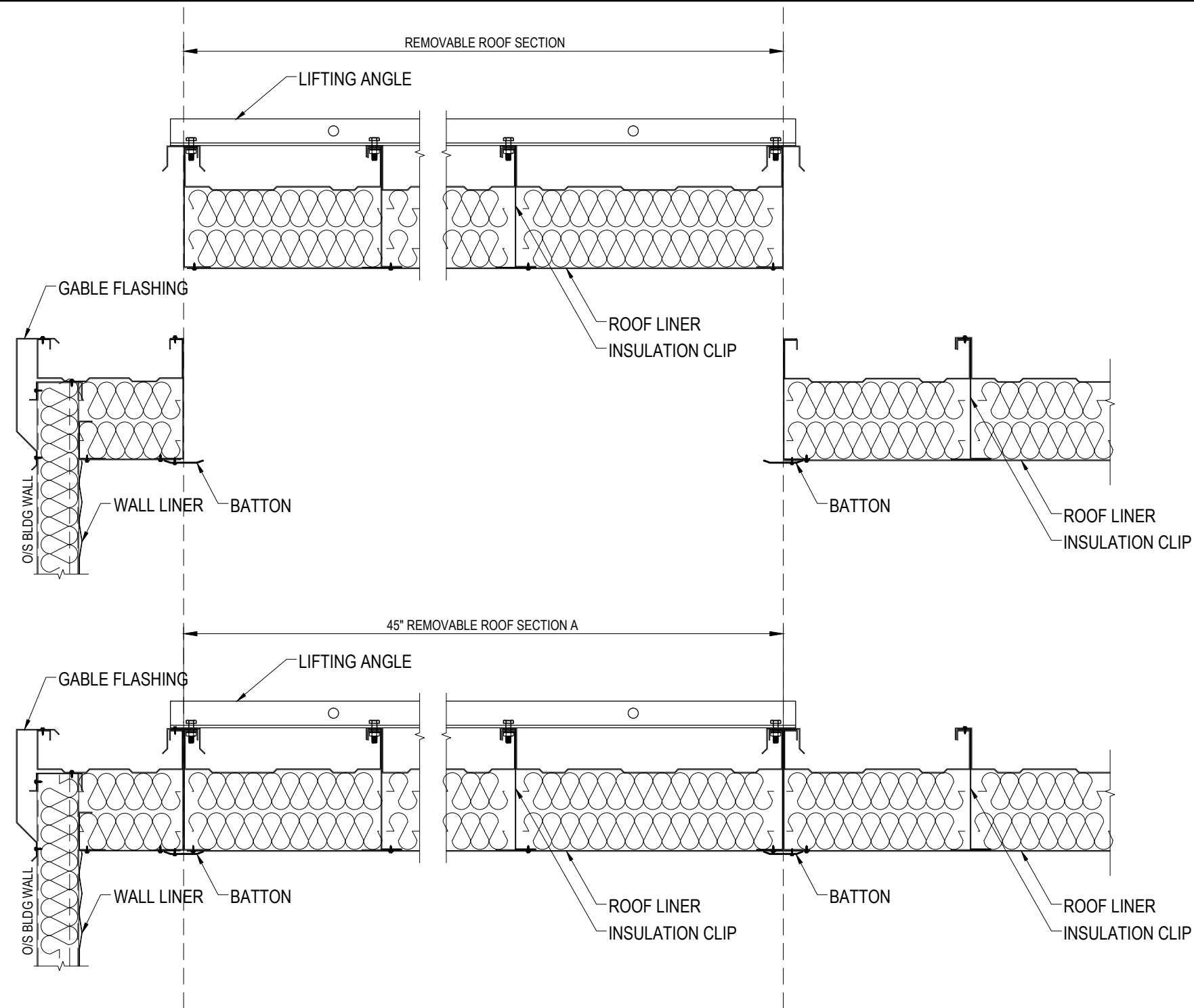

REMOVABLE ROOF SIDE SECTION

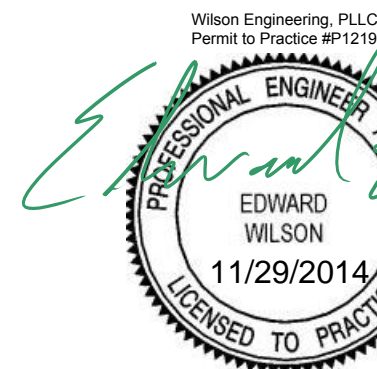
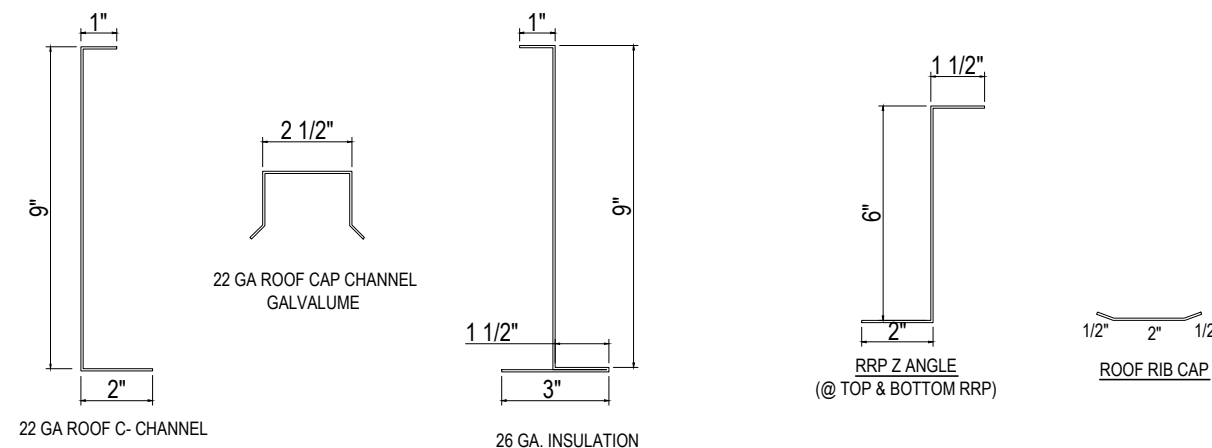

Warwick INDUSTRIES LTD 6999 84 ST SE, Calgary, Alberta, T2C 4T6 Telephone (403) 720-9425, Fax (403) 720-9426			
Rev. No.	Description:	Date:	Drawn By: Checked By:
1	FOR APPROVAL	19/11/2014	AG JSG
2	FOR APPROVAL	06/11/2014	AG JSG / RK
CUSTOMER		SPECTRUM PROCESS	
REFERENCE		14-05110	
CUSTOMER P.O.#		005861	
LOCATION		SPECTRUM PROCESS YARD	
DATE REQUIRED		NOVEMBER 2014	
JOB NUMBER		W33219	
DRAWING #		W33219-A3	
Dwg Name		BUILDING DETAILS - SHOP & FIELD PRINT	

HUSKY 02-20 RAVEN CREEK
 DEHYDRATION PACKAGE
 LSD:02-20-050-18 W5M
 EXCELSIOR JOB # 4178HUS-POP-003-LAV-001