



Oil and Gas

WESTERN CANADA UPSTREAM
INSPECTION PROCEDURES FOR OIP

PROCEDURE NO. IP-300	SUBJECT PROCESS VESSELS
--------------------------------	-----------------------------------

50-0113-V-801
750 VS 113B

Produced Water Flush Vessel

CHECKLIST #1 - EXTERNAL INSPECTION

- | | | |
|-----|--|--|
| 1. | Ladders, stairways, platforms and walkways | <input type="checkbox"/> N/A |
| 2. | Foundations and supports | <input checked="" type="checkbox"/> |
| 3. | Nozzles | <input checked="" type="checkbox"/> |
| 4. | Grounding connections | <input checked="" type="checkbox"/> SKID |
| 5. | Protective coatings and insulation | <input checked="" type="checkbox"/> |
| 6. | External metal surfaces | <input checked="" type="checkbox"/> |
| 7. | Pressure relief devices | <input checked="" type="checkbox"/> |
| 8. | Name plate | <input checked="" type="checkbox"/> |
| 9. | Ultrasonic thickness survey | <input type="checkbox"/> To be added to Survey |
| 10. | Inspection report completed | <input type="checkbox"/> N/A |
| 11. | Nonconformance report completed | <input type="checkbox"/> N/A |

		Dec 1/03	
APPROVAL CHIEF INSPECTOR	DATE MAY, 1999	REVISION 1	PAGE 7 OF 8

50-0113-DEC 2003

V-801



2003

50-0113-DEC 2003

V-801

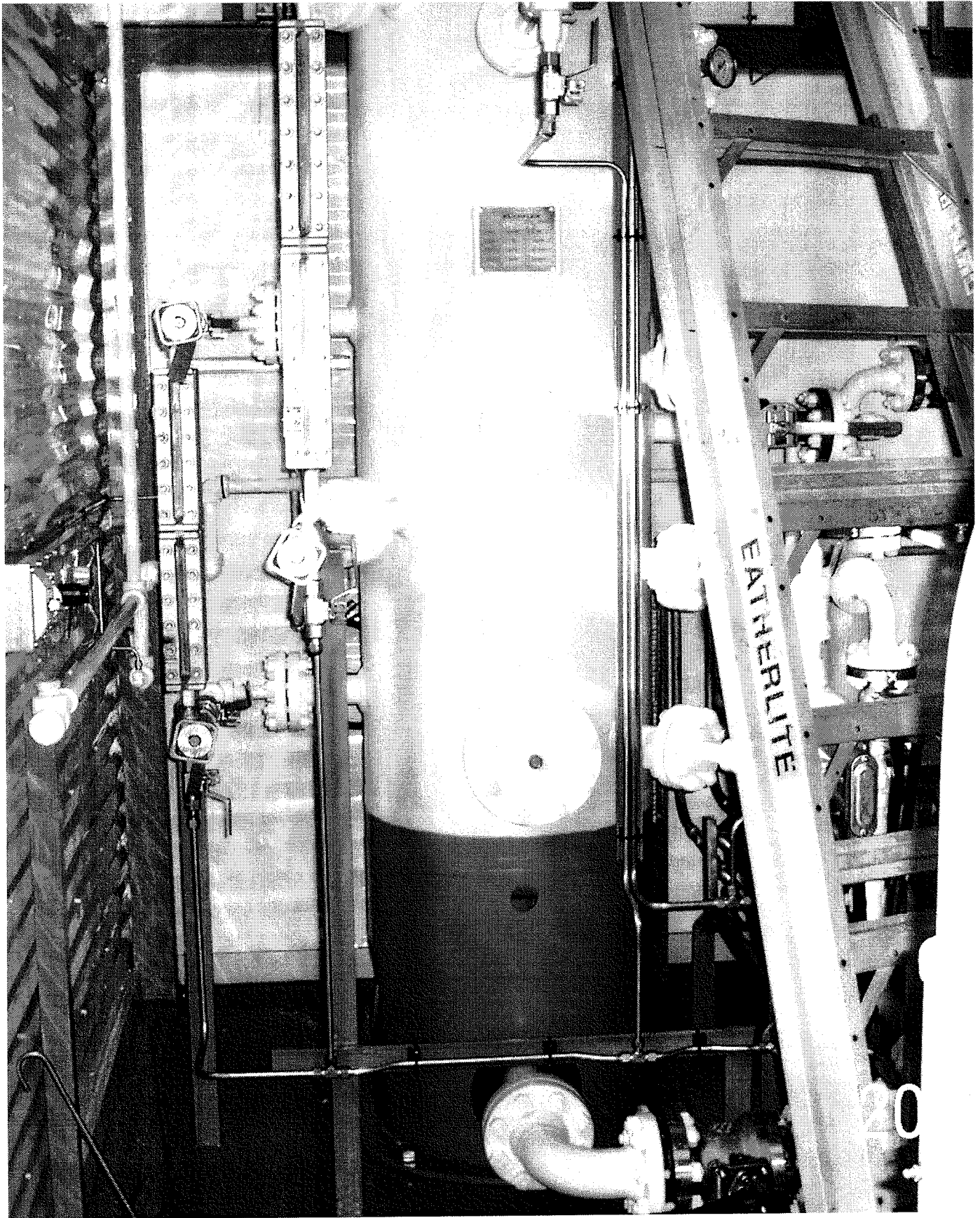

100_0986

50-0113-DEC 2003

V-801

