

Ins Rpt Rec'd

62066541

**IRISNDT****MAGNETIC PARTICLE  
INSPECTION REPORT****CA0132-MT-572**

Page 1 of 1

<b>Procedure:</b> 5.0	Rev1	<b>Client:</b> Husky Operations	<b>Date:</b> 16-Jun-16
<b>Technique:</b> MT-2V		<b>IRISNDT #:</b> LYD1600677	<b>WO #:</b>
<b>Code:</b> API 650 - Sect 8.2.4		<b>Location:</b> Morgan Battery 10-34-51-4w4	<b>PO #:</b> 8401063456
<b>Other:</b>		<b>Item Inspected:</b> Tank items as listed	

<b>Surface Condition:</b>	Painted <input type="checkbox"/> Sandblasted <input type="checkbox"/> Machined <input type="checkbox"/> As Cast <input type="checkbox"/> As Forged <input type="checkbox"/> Weldment <input checked="" type="checkbox"/> Other <input type="checkbox"/>
<b>Material:</b> P-1	Thickness: Various Heat Treatment: As welded
<b>Magnetizing Equipment:</b>	Yoke <input checked="" type="checkbox"/> Coil <input type="checkbox"/> Permanent <input type="checkbox"/> IRISNDT #: 40105 Mfg: Contour Calibration Date: 16-Jun-16
<b>Method of Magnetization:</b>	AC <input checked="" type="checkbox"/> DC <input type="checkbox"/> Continuous <input checked="" type="checkbox"/>
<b>Blacklight:</b> Y <input type="checkbox"/> N/A <input checked="" type="checkbox"/>	IRISNDT #: Verification per ASME V Art 7 T.777.2
<b>Blacklight Meter:</b>	IRISNDT #: Calibration Date: - -
<b>Whitelight:</b> Y <input checked="" type="checkbox"/> N/A <input type="checkbox"/>	Verification per ASME V Art 7 T.777.1
<b>Lighting Equipment:</b>	Yoke Light (10W)
<b>Magnetic Particles:</b>	Dry <input type="checkbox"/> Wet <input checked="" type="checkbox"/> Red <input type="checkbox"/> Grey <input type="checkbox"/> Black <input checked="" type="checkbox"/> Fluorescent <input type="checkbox"/>
Batch #: 1397-64	Mfg: Magnaflux Type: 7C
<b>Background:</b> <input checked="" type="checkbox"/>	Batch #: 1425 Mfg: Ardrex Type: 8901W

A magnetic particle inspection was carried out on the following items on  
3000BBL tank @ Morgan Battery 10-34-51-4w4

**Tank sn# 95 10 26 9224**

Welder: RL

(1) – Floor patch

(9) – separate areas of puddle welding on floor

(2) – Weld repair areas at door

RESULTS: All items inspected ACCEPTABLE TO CODE.

Approver: Marc Case 2Z-02018989 REQ: Tyson Lowrie @ Husky

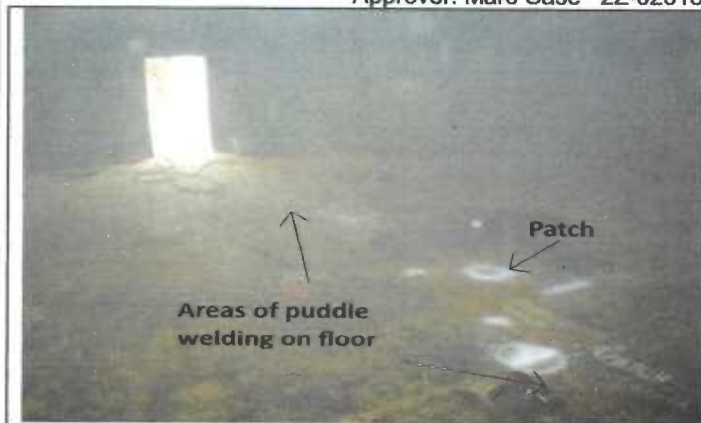
**Inspection Limitation(s):**

Unit#: 667	Kilometers: 40	Consumables: ---MIN---	Interpretation by:
In: 1130 Out: 1330 Hrs: 2.0			Sheldon Trachuk SNT-TC-1A: 2
In: Out: Hrs:			(Print) C.G.S.B.: 2
			(Level)
Personnel: Sheldon Trachuk Jordan Ross			C.G.S.B. #: 11405
			(Signature)
			Client Representative: (Print)
			I am in full agreement with report contents (Sign)

5311- 86 Steet, Edmonton, Alberta T6E 5T8 Phone: (780) 437-2022 fax: (780) 436-4873  
 Calgary (403) 279-6121 Cold Lake (780) 826-6105  
 Lloydminster (780) 875-6455 Fort McMurray (780) 743-1536  
 Barrhead (780) 674-3018 Red Deer (403) 347-1742  
 Nisku (780) 955-7616

www.irisndt.com

Engineering, Calgary (403) 217-9684  
 Engineering, Edmonton (780) 437-2022  
 Rope Access Services (780) 437-2022  
 Offices also located in USA and UK

IRISNDT-E-2003H